

T. 3. S. R. 4 E. W. M.

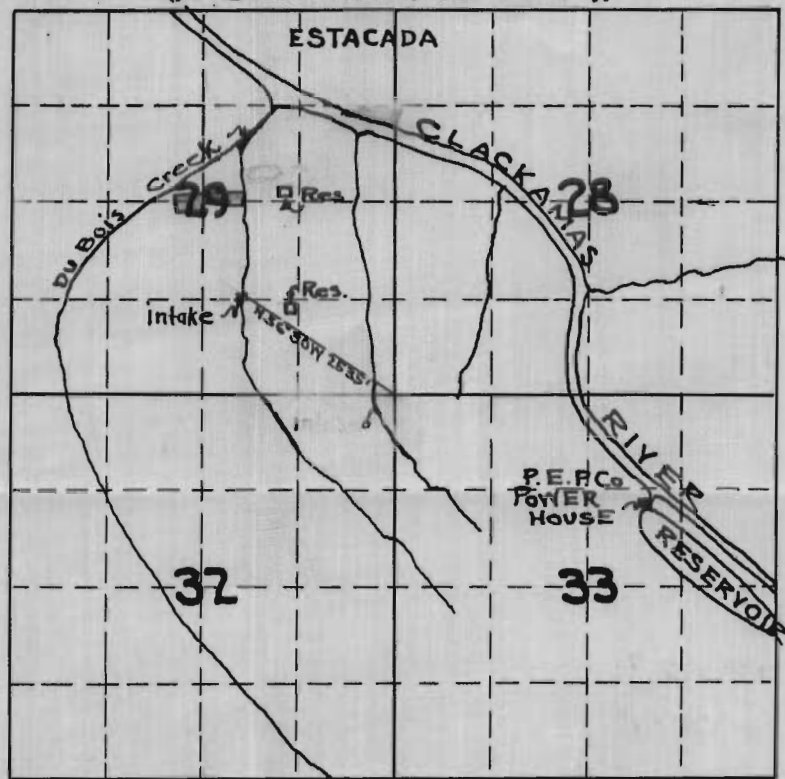

MAP

To accompany application of O.M. Stormer, ^{John Stormer} for permit to appropriate water from an un-named spring branch tributary of the Clackamas River, in Section 29 T. 3 S. R. 4 E. of the W. M. Clackamas County, Oregon.

Location of Dam and intake to pipe line is N. 56° 30' W. 2535.0 feet distant from Corner to sections 28, 29, 32 and 33 T 3 S R 4 E. W. M.

CERTIFICATE.

I, D. T. Meldrum, do hereby certify that the within map was made from notes taken during an actual survey performed by me Nov. 9th 1929 and that it correctly represents the works described in the accompanying application together with streams and other ditches in the immediate vicinity -

D. T. Meldrum.
 Reg. Engr. Cert No 385
 Nov. 8th 1919.

Application No. 13,154
 Permit No. 9401

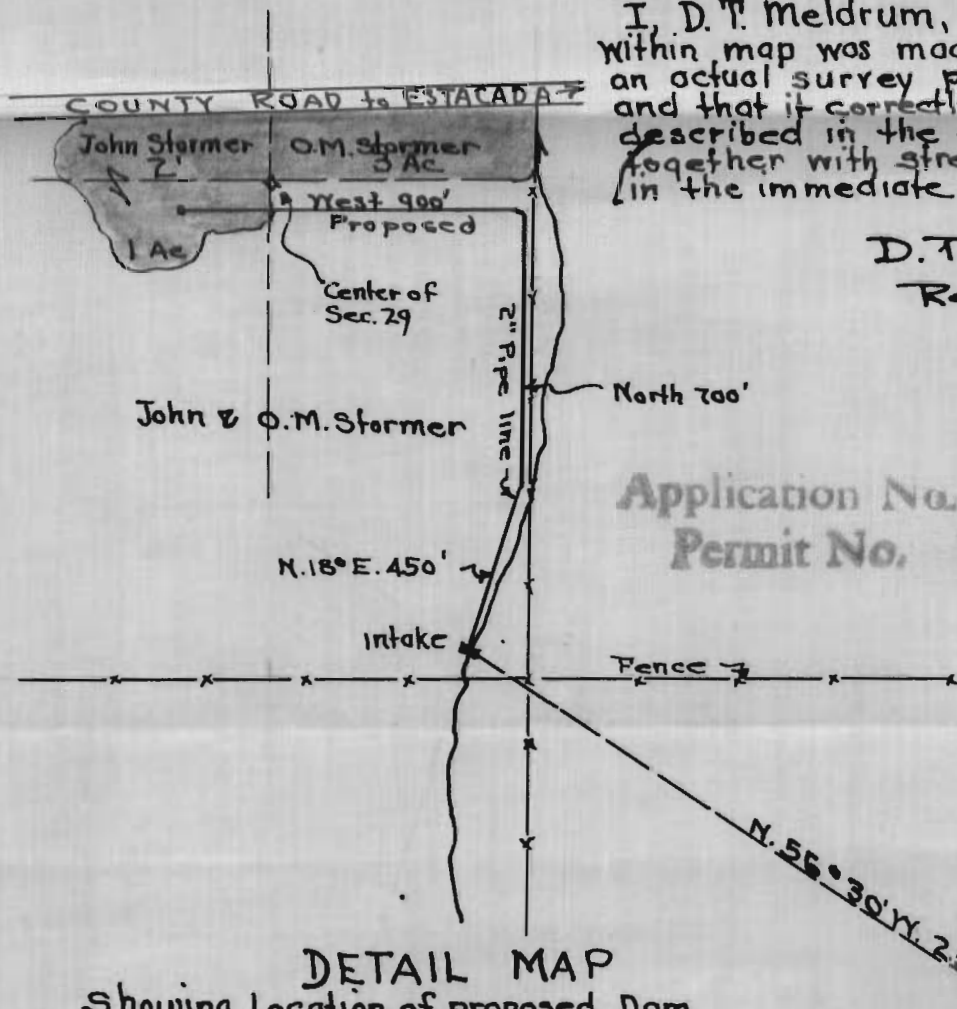

DETAIL MAP

Showing Location of proposed Dam, Pipe Line and land to be irrigated with respect to the Corner of Sections 28-29 32 and 33 T 3 S R 4 E. of the W. M.

Scale 1 inch = 500 feet.



29 28 Stone
 32 33