

1813

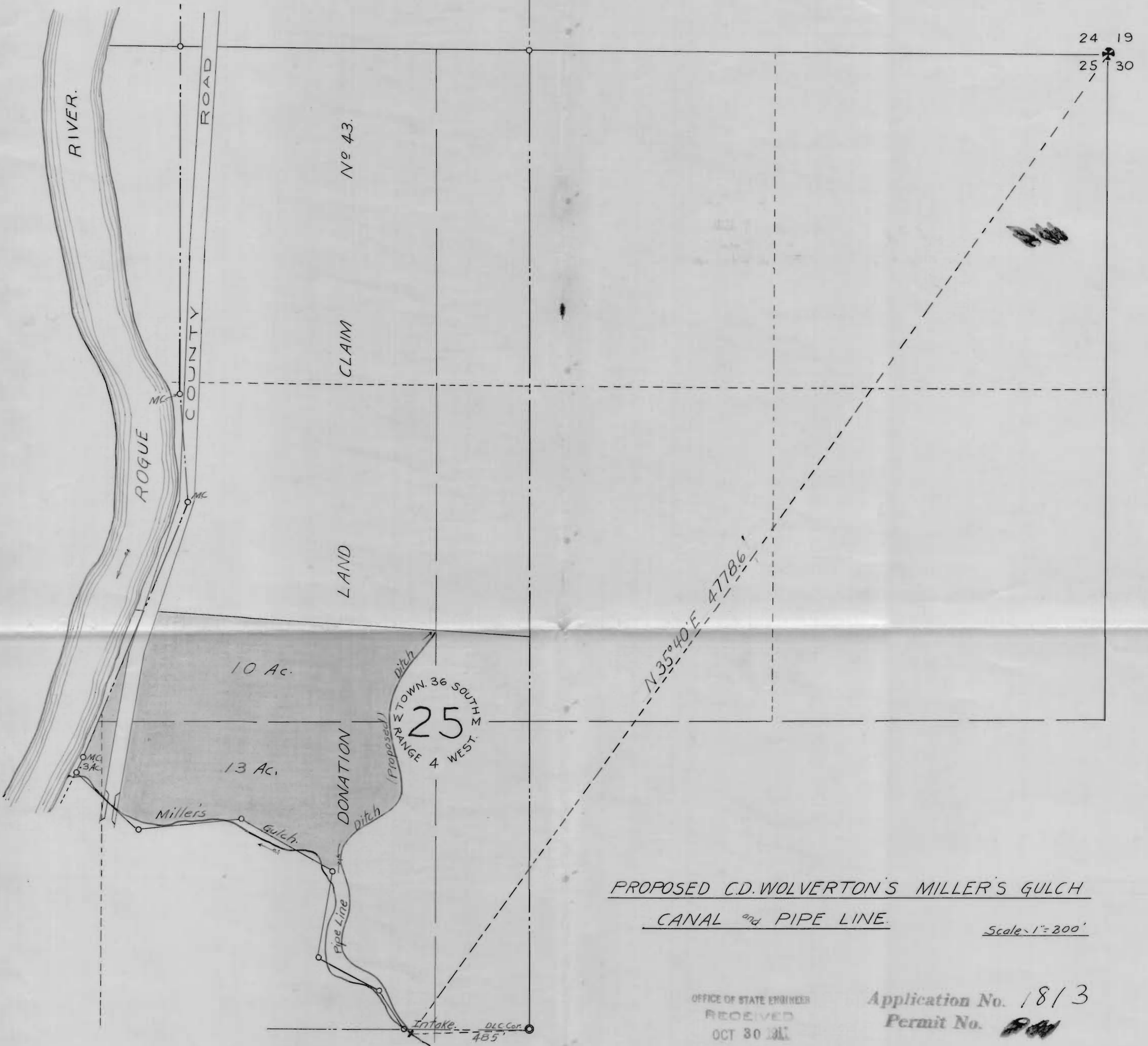

PROPOSED C.D. WOLVERTON'S MILLER'S GULCH
CANAL AND PIPE LINE

Scale - 1" = 200'

OFFICE OF STATE ENGINEER
 RECEIVED
 OCT 30 1911
 SALT LAKE CITY, UTAH

Application No. 1813
 Permit No. *1813*

 Land to be irrigated.

Surveyors Certificate: - We, Osgood and Cummings, of Medford, Oregon, hereby certify that this Map was made from notes taken during an actual survey in the field made under our immediate supervision during May, 1911, and that it correctly represents the work described in the accompanying application, together with all streams and other ditches in the immediate vicinity, and has written thereon the areas in each smallest legal subdivision of land which it is proposed to irrigate.

Subscribed and sworn to before me this _____ day of _____ 1911.



Osgood & Cummings.
 By *J. A. Osgood*
Martin Stephens
 Notary Public for Oregon.

1813