

MAP

To accompany application of John Karbonski for permit to appropriate water from the Tualatin River for irrigation purposes.

Point of intake to be on Right bank of Tualatin River at point N. 51° 30' W. 3630 ft. distant from SE. Cor. of Sec. 34 T. 25. R. 1 E.

Scale of Map
1 inch = 1320 ft.

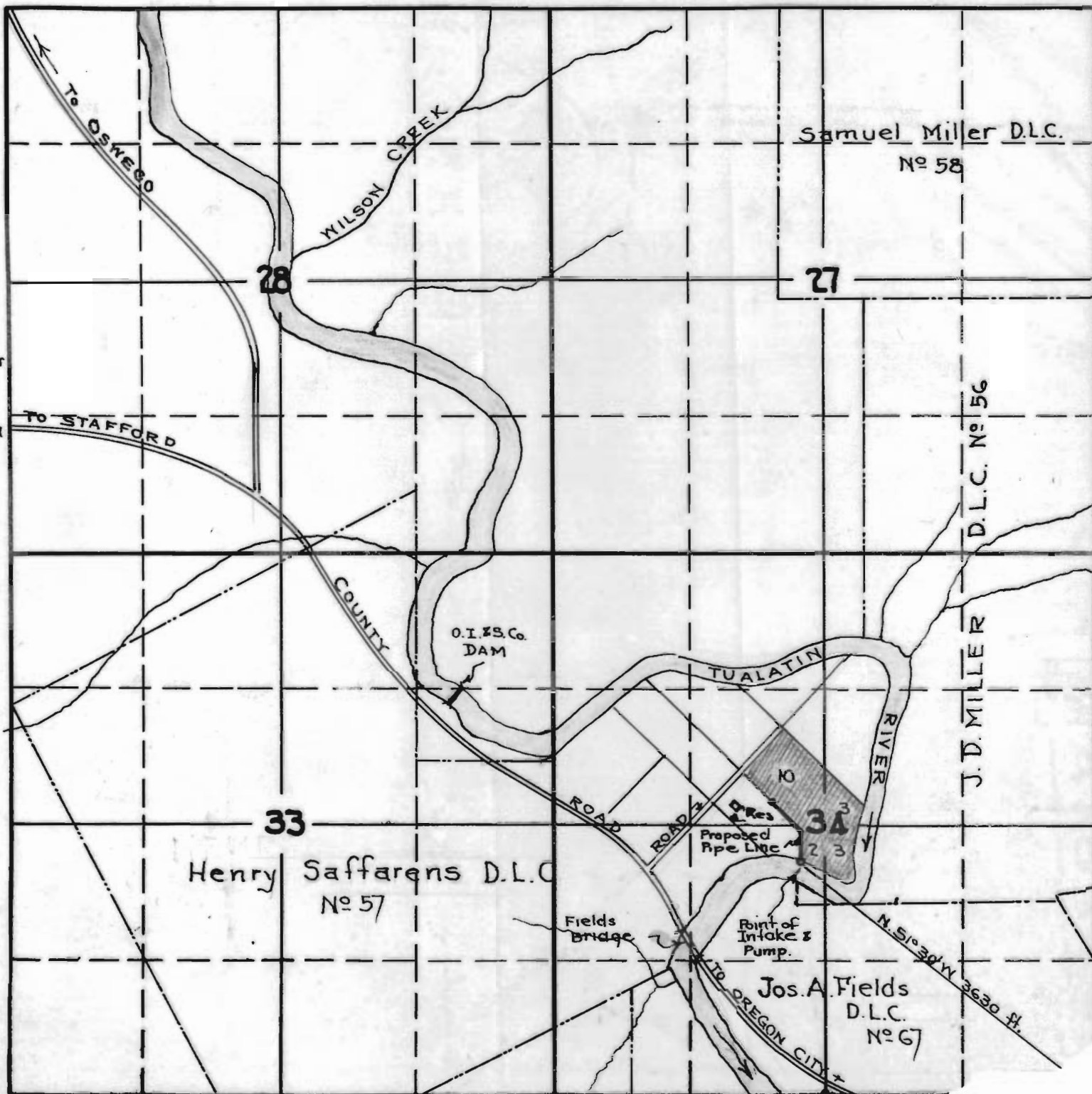

Sec. **34**

Tp. **2 S.**

R. **1 E.**
W.M.

Application No. 13187
Permit No. 9438