

6887
S. 22 - T. 36 S., R. 4 W., W.M.

Application #
George Loud
Woodville
Ore.

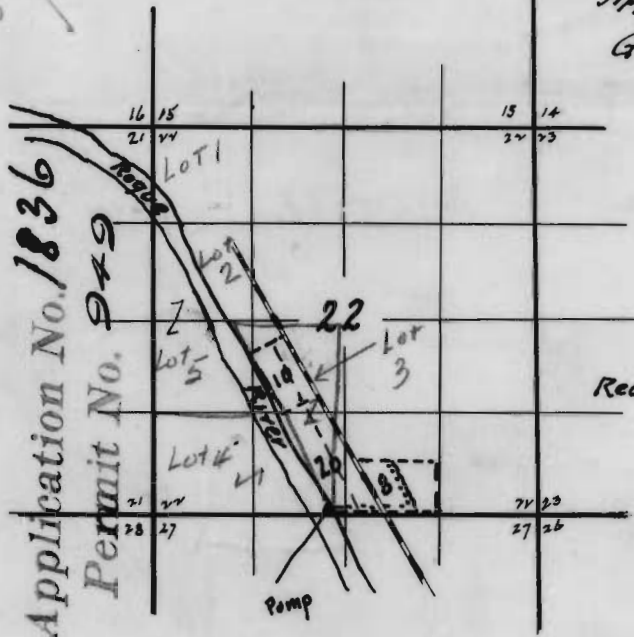

1836

Red = Flume & Ditches.

Application No. 1836
Permit No. 949

OFFICE OF STATE ENGINEER

RECEIVED
NOV 7 1911

SALEM, OREGON

I, L. W. Whiting of Medford Jackson Co. Oregon, do hereby certify that this Map was made from notes taken during an actual survey made by me on Oct. 2, 1911. and that it correctly represents the works described in the accompanying application, together with the location of streams & river in the immediate vicinity, and has written thereon the area in each subdivision thereof which it is proposed to Irrigate.

L. W. Whiting
Surveyor.