

LEE

IRRIGATION SYSTEM

SECTION 33 T 20 S, R 6 W, W.M.
DOUGLAS COUNTY OREGON.

Office of

BEN. B. IRVING

CIVIL ENGINEER AND SURVEYOR

CERTIFICATE OF ENGINEER

I, Ben. B. Irving, of Roseburg, Oregon, do hereby certify that this map was made from notes taken during an actual survey made by me Feb. 3 1930 and that it correctly represents the works described in the accompanying application together with the location of all streams and other ditches in the immediate vicinity

Ben B Irving

Registered Professional Engineer

Oregon No 240
November 8, 1919.

13262
9500

T.26 S, R.6 W.

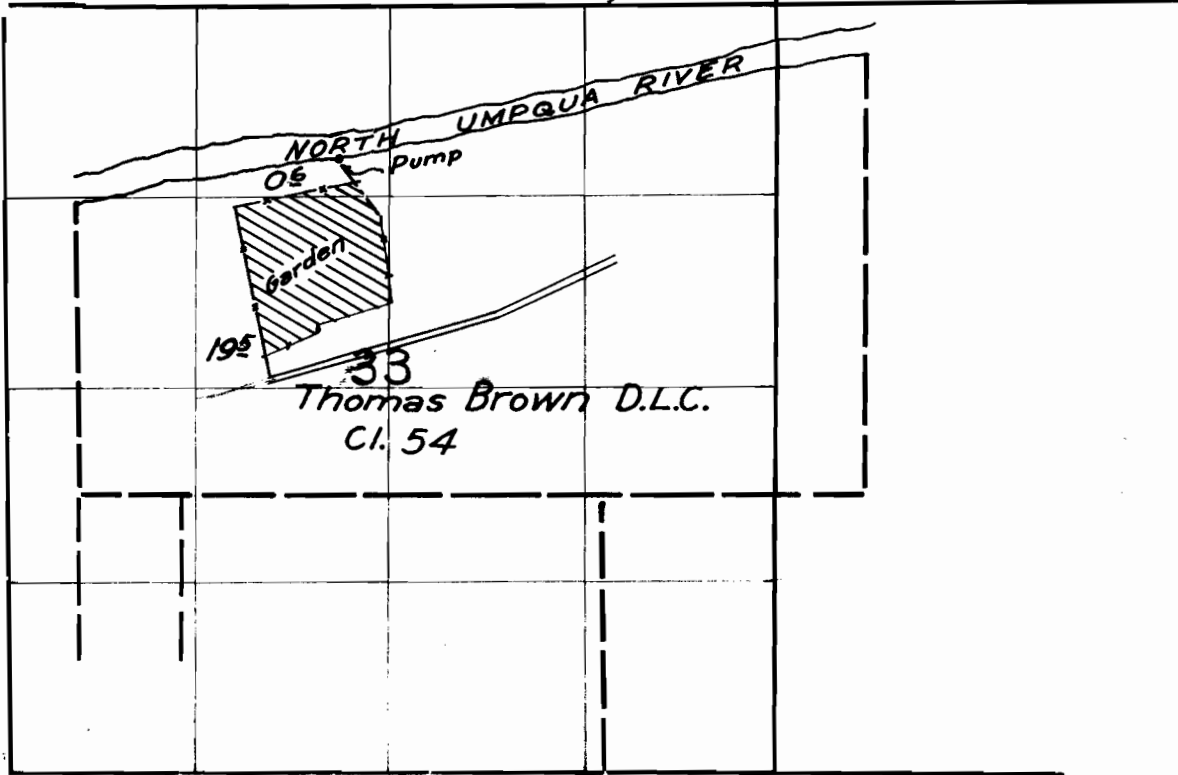

05 Pump
Garden
195

33
Thomas Brown D.L.C.
Cl. 54

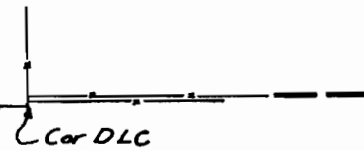

R. Allen Lee

App 13262
Permit 9500