

SURVEYORS CERTIFICATE

I, W.E. Anderson, County Surveyor of Tillamook Co., do hereby certify that this map was made from notes taken during an actual survey made by me in Feb. 1930, and that it correctly represents the property and streams herein shown.
County Surveyor
W.E. Anderson

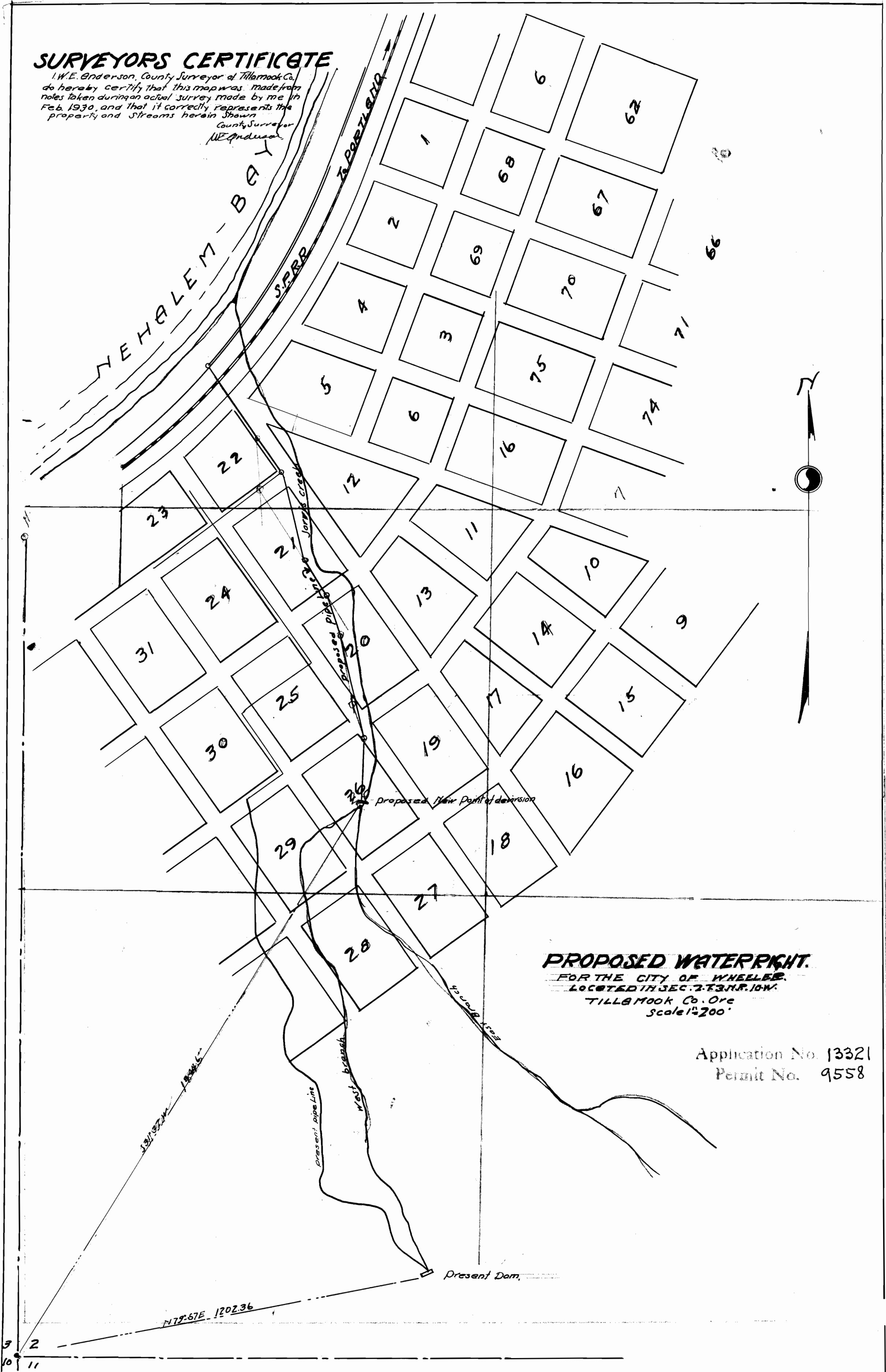

PROPOSED WATERRIGHT.

FOR THE CITY OF WHEELER,
LOCATED IN SEC. 2, T. 31 N., R. 10 W.,
TILLAMOOK Co., Ore
Scale 1"=200'

Application No. 13321
Permit No. 9558

N 79° 57' E 1202.36

3 2
10 11