

I, E. H. Kern, of Coquille, Coos Co, Oregon,
do hereby certify that this map was made
from notes taken during an actual survey
made by me on the 15th day of March 1930
and that it correctly represents the works
described in the accompanying application,
together with the location of streams and
other ditches in the immediate vicinity.

Ore. # 843 - Dec. 19-1919, E. H. Kern.
Reg. Prof. Eng'r.
scale - 1" = 200' mag. var. 20:30 E.

MAP OF THE SUGAR LOAF
PIPE LINE LOCATED IN SECS. 22
AND 23 T 29 S - R 12 W. W. M. COOS CO, OREGON.

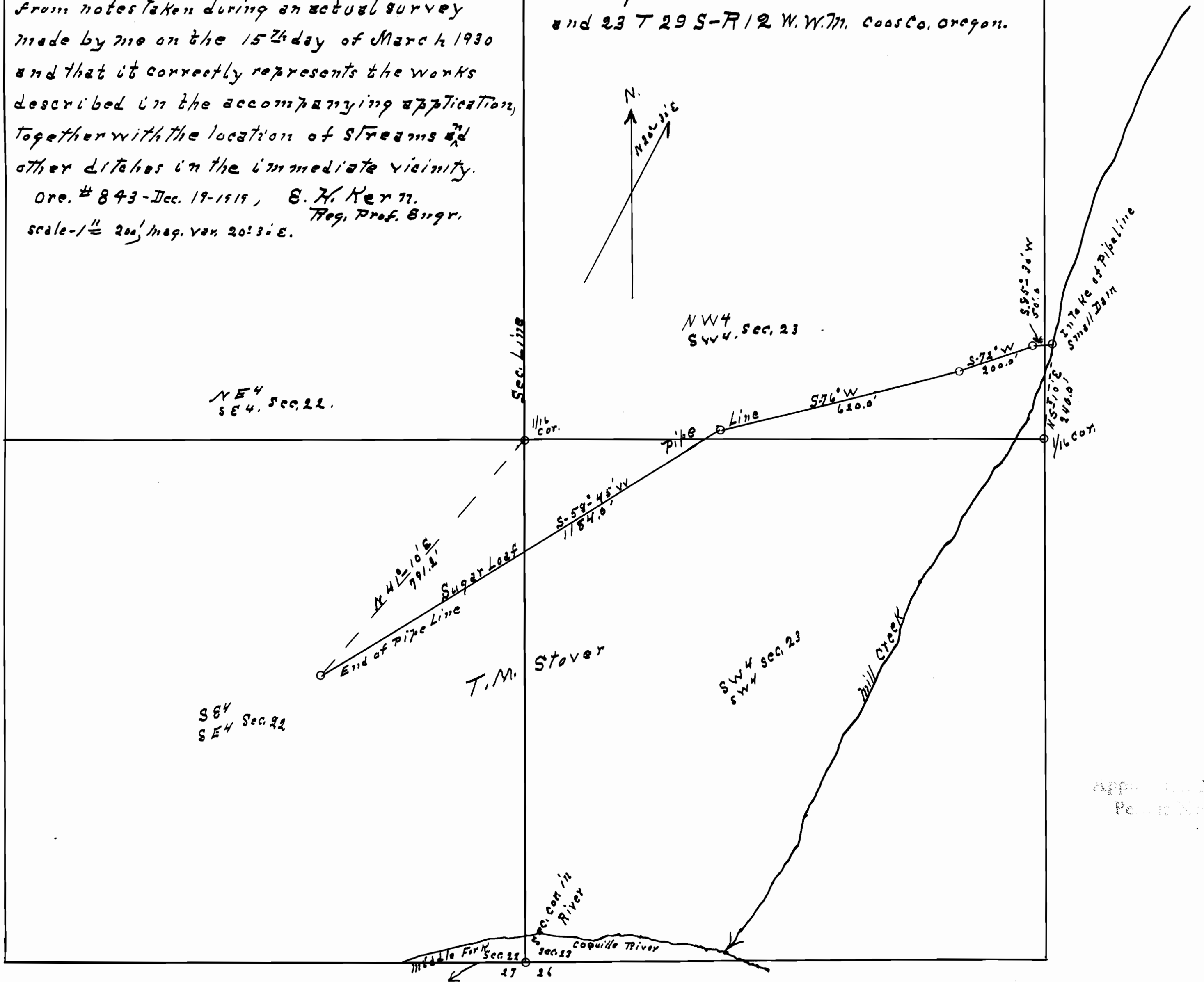

APP. No
Permit No