

— MAP —

Accompanying application of ERNEST C. HOSTUTLER of  
Rogue River, Jackson County, Oregon. for permit to the  
waters of Unnamed Stream and Springs tributary to same  
all tributary to Pleasant Creek Jackson County, Oregon.  
for Irrigation, Domestic, and Stock use

— March 1930. —

T 34 S. R 4 W. M.

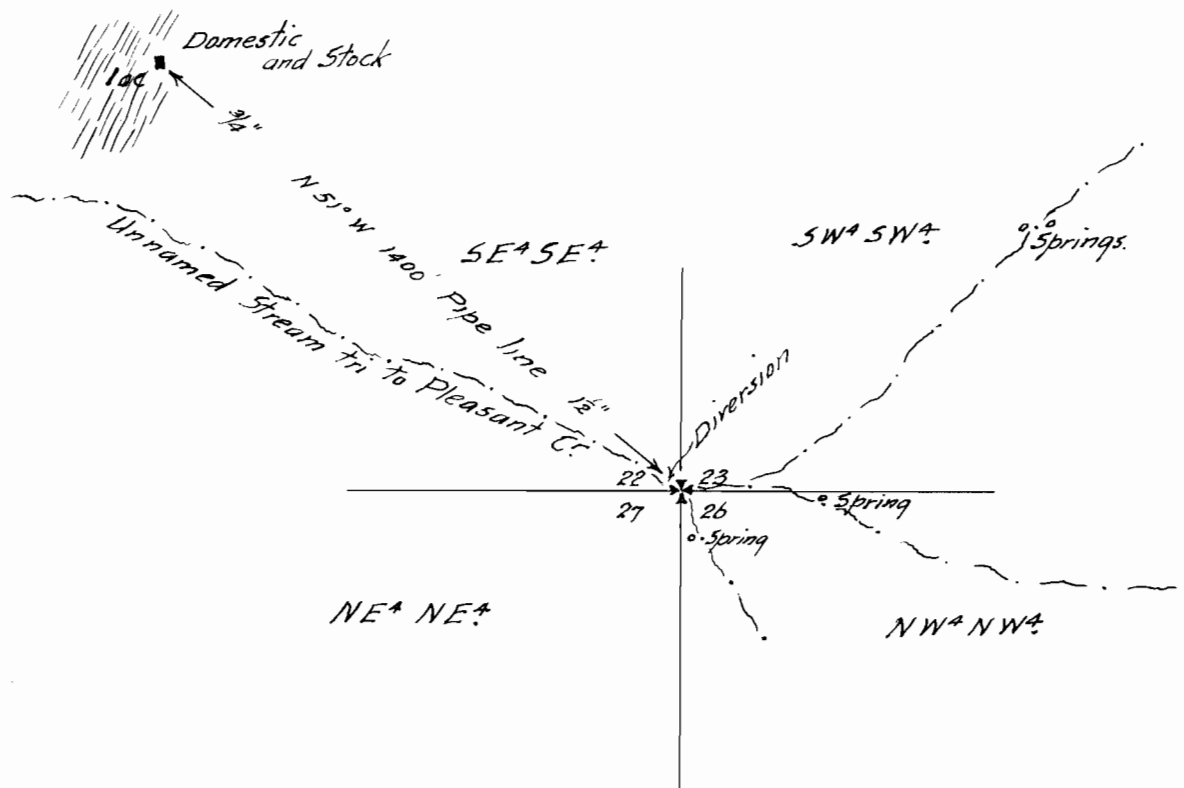

13347  
39575

T 34 S. R. 4 W.

Map made from plat of Hostutlers Lands, showing course of  
Stream, Location of Springs, land to be irrigated and point  
of Domestic use.

— Fred. M. Cummings. C.E. —