

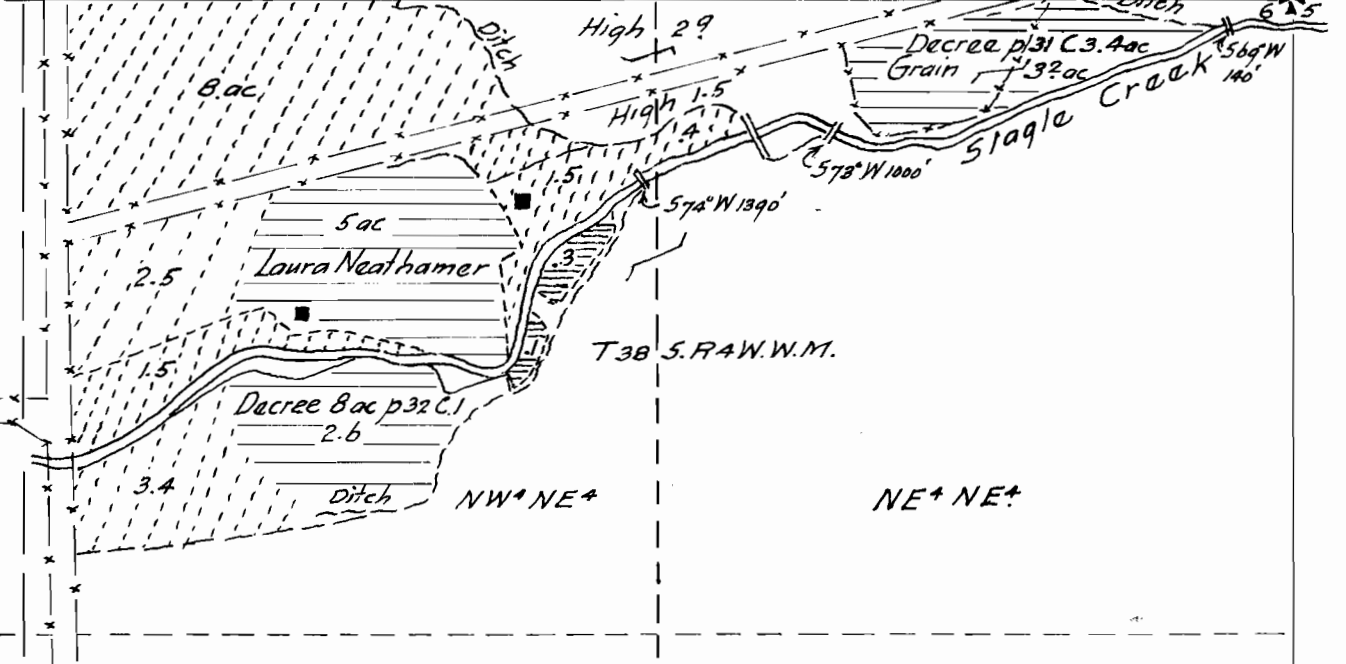

MAP — NORA

Accompanying application of  NEATHAMER of Rogue River, Jackson County, Oregon. for permit to the waters of Slagle Creek tributary to Big Applegate River, Jackson County Oregon. for Irrigation purposes.

March 1930

T385. R4W.W.M.



 Decreed Lands.  
 This application.

Application No 13209  
 Permit No. 9576

Map made by Chester Cummings by Plane Table survey in the field the same correctly showing Lands to be irrigated, together with ditches, and streams in immediate vicinity. compiled by.  
 Fred. N. Cummings. C.E.