

MAP SHOWING
KITTREDGE DITCHES

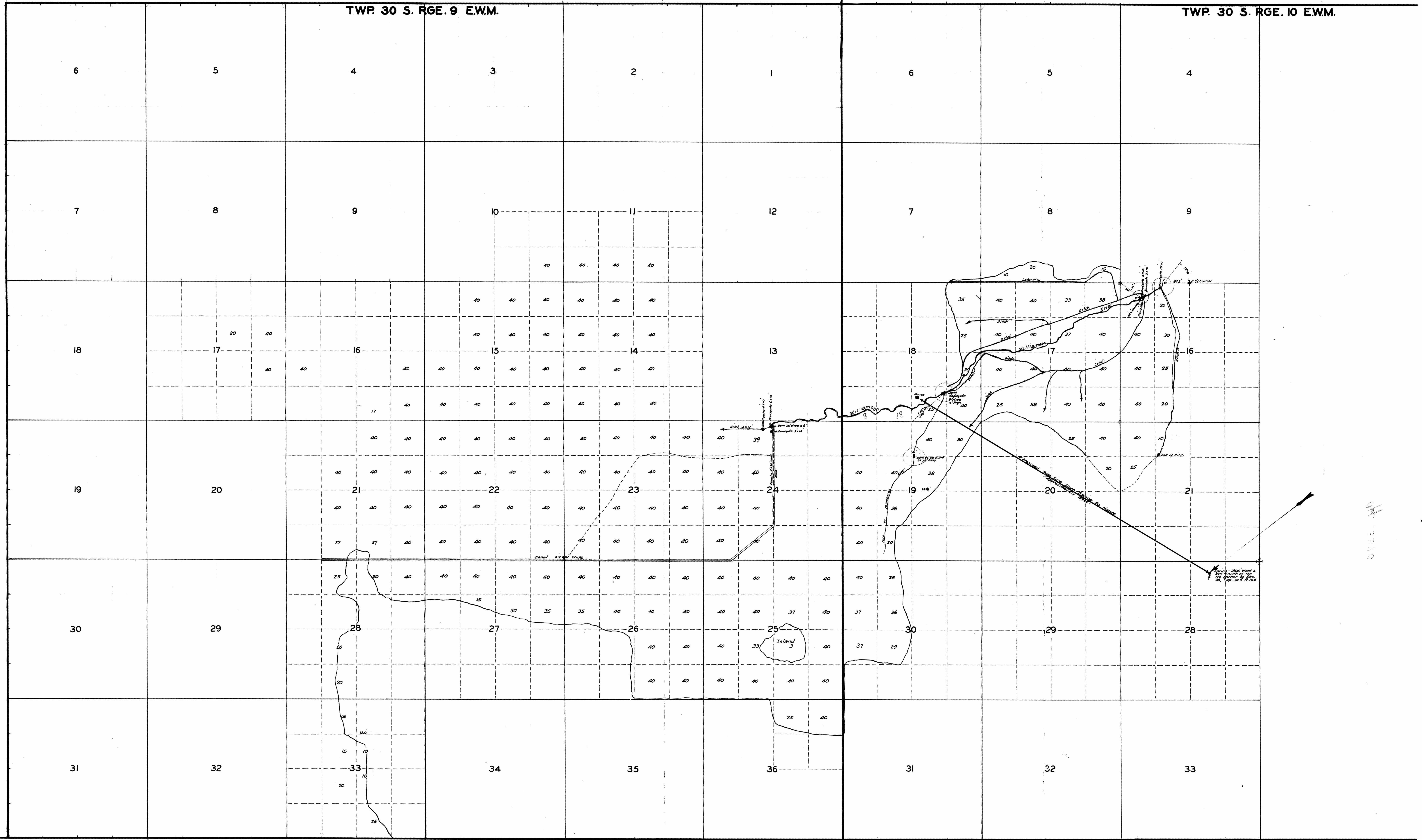

TWP 30 S. RGE. 9 EWM.

TWP 30 S. RGE. 10 EWM.

TWP 31 S. RGE. 9 EWM.

RGE. 9 EWM.
RGE. 10 EWM.

Engineer's Certificate
I, E. B. Henry, of Klamath Falls, Oregon, do hereby certify that this map was made from notes taken during an actual survey made under my immediate supervision on the 14th, 15th, 16th and 17th days of April 1930, and that it correctly represents the works in the accompanying application, together with the location of ditches and other ditches in the immediate vicinity.
E. B. Henry
Registered Professional Engineer
Oregon No. 1249

Note:— Everything below canal in Twp 30 S. Rge. 9 E. under water since Treaty of 1850, everything above canal under water since 1850, except that portions of sections 23 and 24 are indicated above the canal which also have been under water since the Treaty of 1850. The canal is meant Southward and Eastward of canal.

Note:— Everything in Twp 30 S. Rge. 10 E. under water since year 1850, and the land South of the Williamson River in the SW 1/4 and in that part of the SW 1/4 of SW 1/4 lying between the main River and the fork, all in Section 16 and all of the land in SW 1/4 and SW 1/4 Sec. 18 and SW 1/4 and SW 1/4 Sec. 30 lying Westward and Northward of black line, was irrigated prior to 1850.

Application No. 13380
Permit No. 9592

0.0143 - 100

T. 30 S. R. 9 E.

T. 30 S. R. 10 E.



APPLICATION No. 13380
PERMIT No. 9592

KITTREDGE