

— MAP —

Accompanying application of Frank M^cCarvel of
Rogue River, Jackson County, Oregon, for permit to
the waters of Queens Branch tri to Pleasant Creek
tri to Rogue River, Jackson County, Oregon, for
supplemental supply for irrigation of Decreed
Lands

— May 1930. —

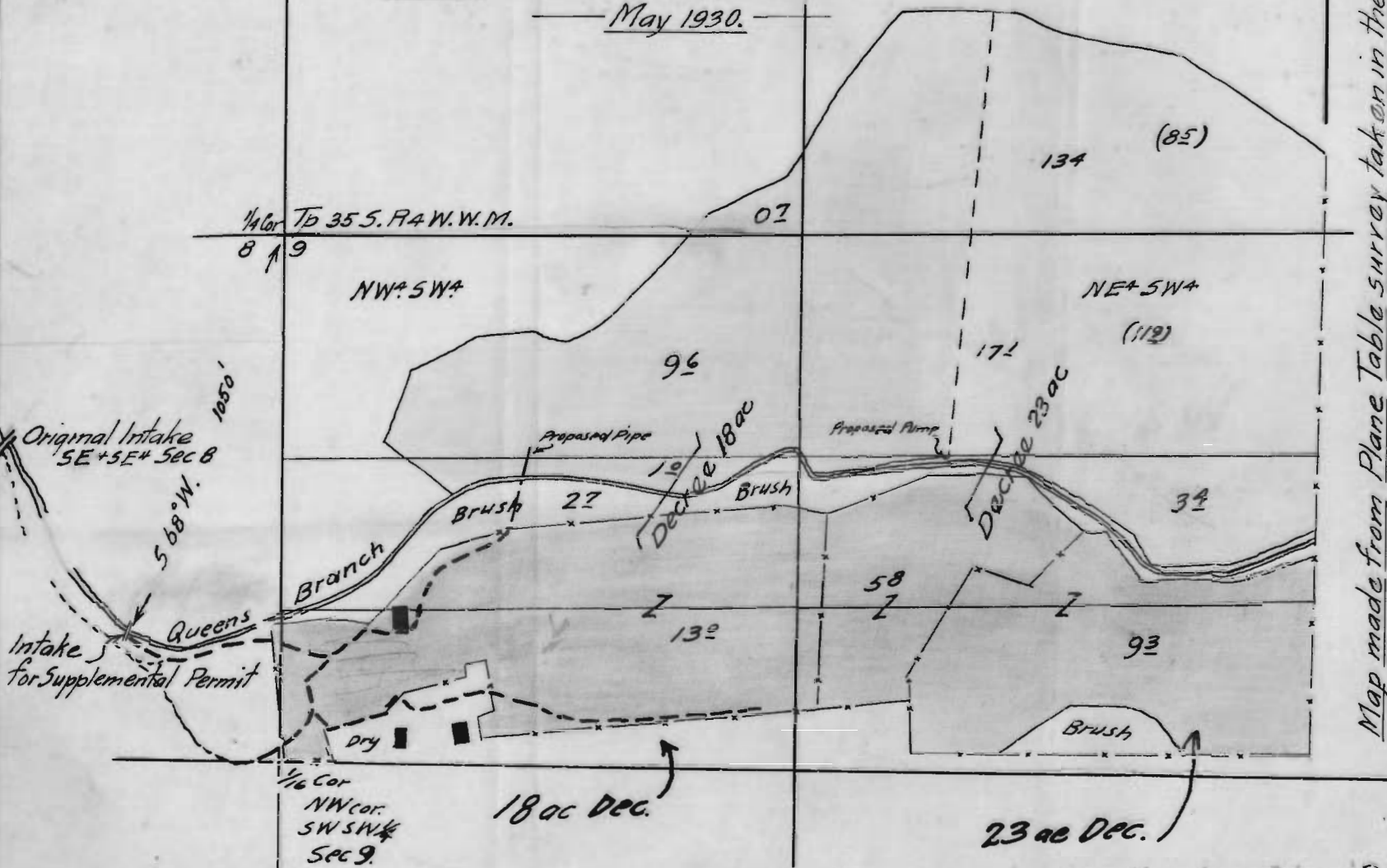

*Map made from Plane Table survey taken in the field
by Chester Cummings. the same showing correctly
the location of Lands to be irrigated.*

— Fred. N. Cummings. C.E. —

Application No. 13475
Permit No. 9677