

Map showing the Location of a Spring for filling on a Water Right for School District No. 49 of Coos Co. Ore.

I, E. H. Kern, of Coquille Coos Co. Oregon, do hereby certify that this map was made from notes taken during an actual survey made by me on the 10<sup>th</sup> day of October 1929 and that it correctly represents the works described in the accompanying application together with the location of streams and other ditches in the immediate vicinity.

E. H. Kern Reg. Prof. Engr.  
Ore. No. 843, Dec. 31-1919  
Scale 1" = 200 ft.  
Mag. var. N. 21° E.

N.

Crawford Point Add. to  
City of Coos Bay

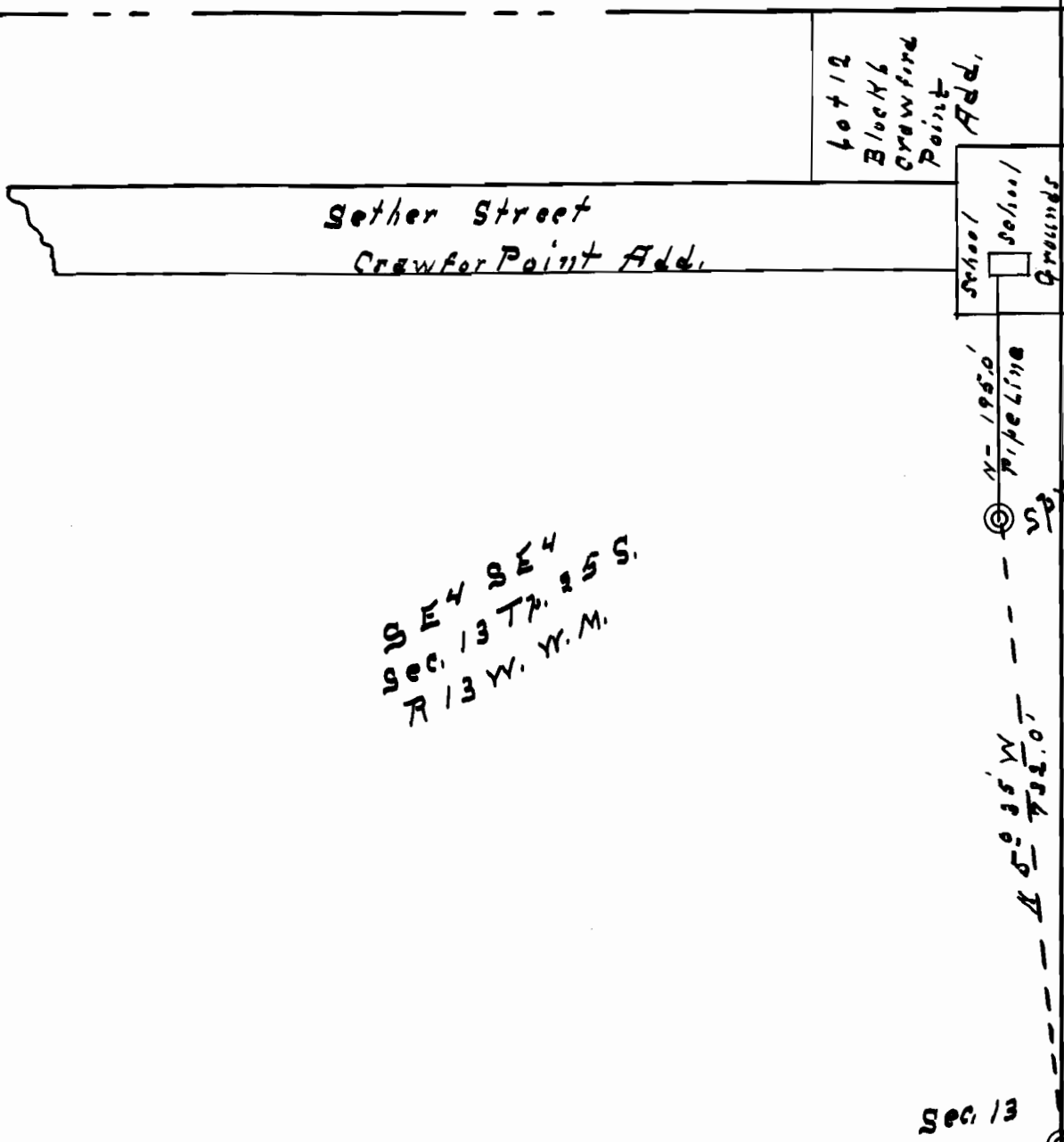

lot 12  
Block 1  
Crawford  
Point  
Add.

Sether Street  
Crawford Point Add.

School  
Grounds

N-1950  
Pipeline  
Spring

SE 4 SE 4  
Sec. 13 Twp. 25 S.  
R 13 W. W. M.

SW 4 SW 4  
Sec. 18 Twp. 25 S.  
R 12 W. W. M.

Application No. 13091  
Permit No. 9694

Sec. 13      Sec. 18  
Sec. Cor.