

—MAP—

Accompanying application of Charles Owens of Rogue River, Jackson County, Oregon. for permit to waters of Pleasant Creek, tributary of Rogue River Jackson County Oregon for the purpose of irrigation.

August 1930

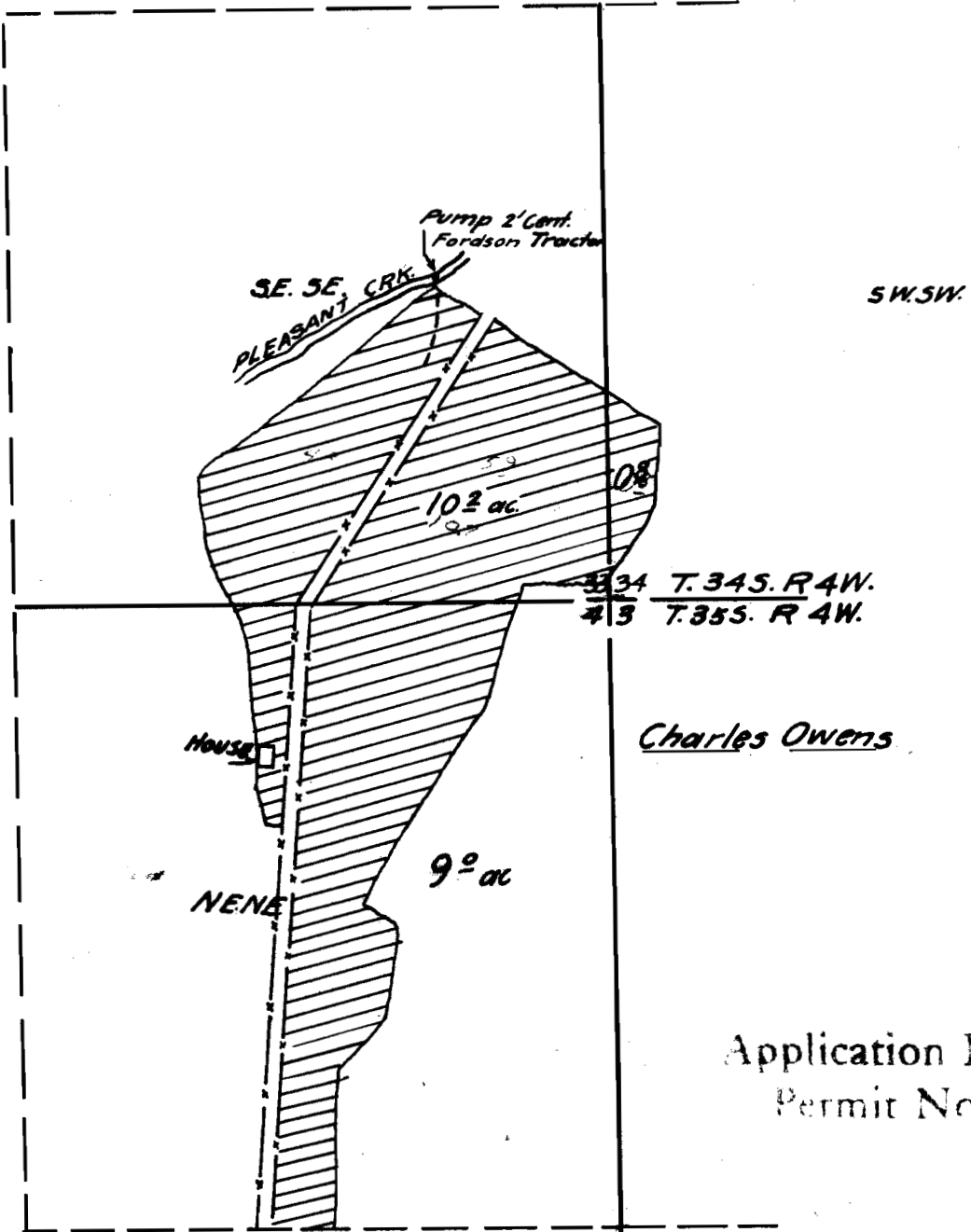

Application No. 13569
Permit No. 9802

Map made from plane table survey made by Chester A. Cummings the same correctly showing lands to be irrigated and location of pump.

compiled by
Chester A. Cummings.