

SURVEYORS CERTIFICATE

I, W.E. Anderson of Tillamook Ore do hereby certify that this map was made from notes taken during an actual survey made by me on Aug. 24 1928 under the direct supervision of the County Surveyor of This County, and that it correctly represents the location of all streams etc

Deputy Co Surv
W.E. Anderson

D. Sanders

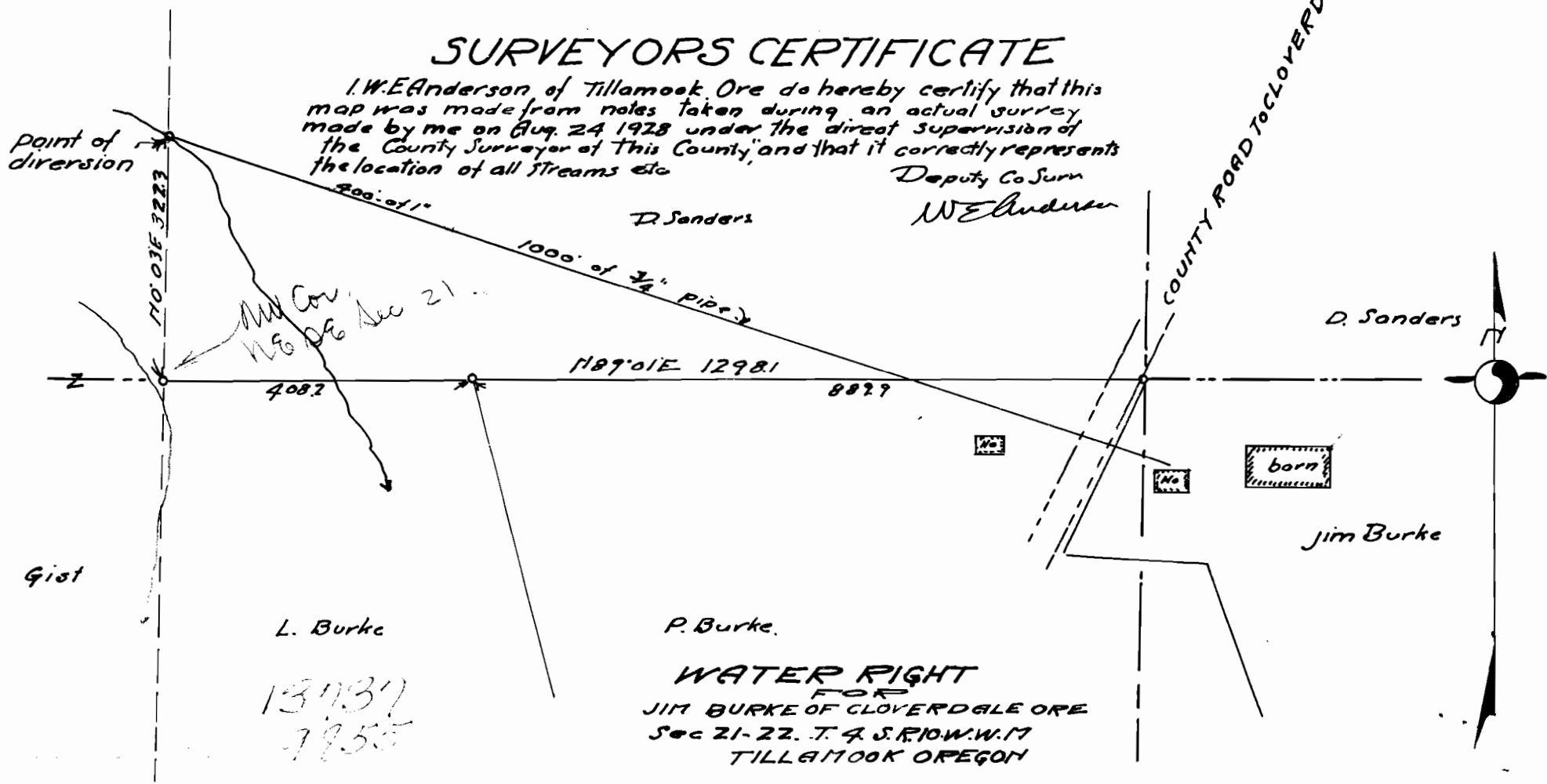

point of diversion

N 0° 01' E 3223

My Cov No 96 Sec 21

1000' of 3/4" pipe

N 87° 01' E 1298.1

COUNTY ROAD TO CLOVERDALE

D. Sanders

Jim Burke

barn

Gist

L. Burke

P. Burke

13737
7955

WATER RIGHT
FOR
JIM BURKE OF CLOVERDALE ORE
Sec 21-22. T. 4. S. R. 10. W. W. 17
TILLAMOOK OREGON