

Application No. 13698
 Permit No. 9871

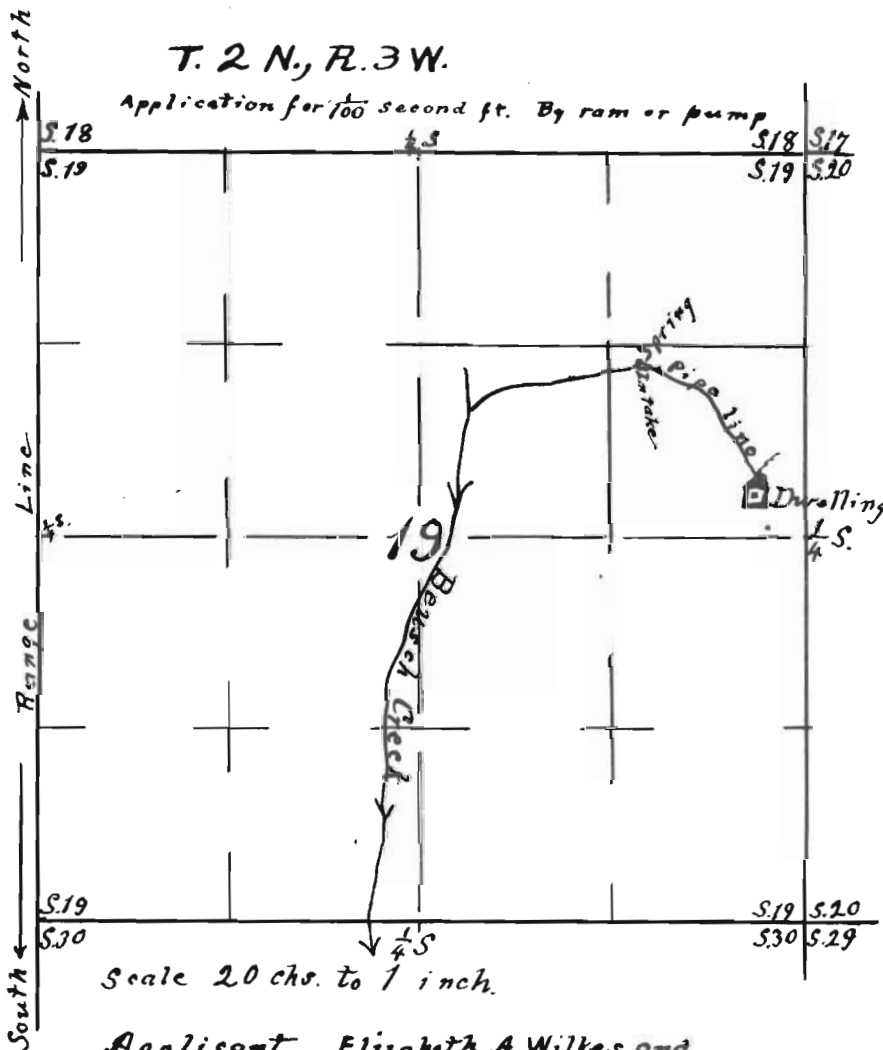

Applicant Elizabeth A Wilkes and
 Heirs of Cornelius H. Soehren dead.

Center of NE. $\frac{1}{4}$ of Sec. 19
T. 2 N., R. 3 W.

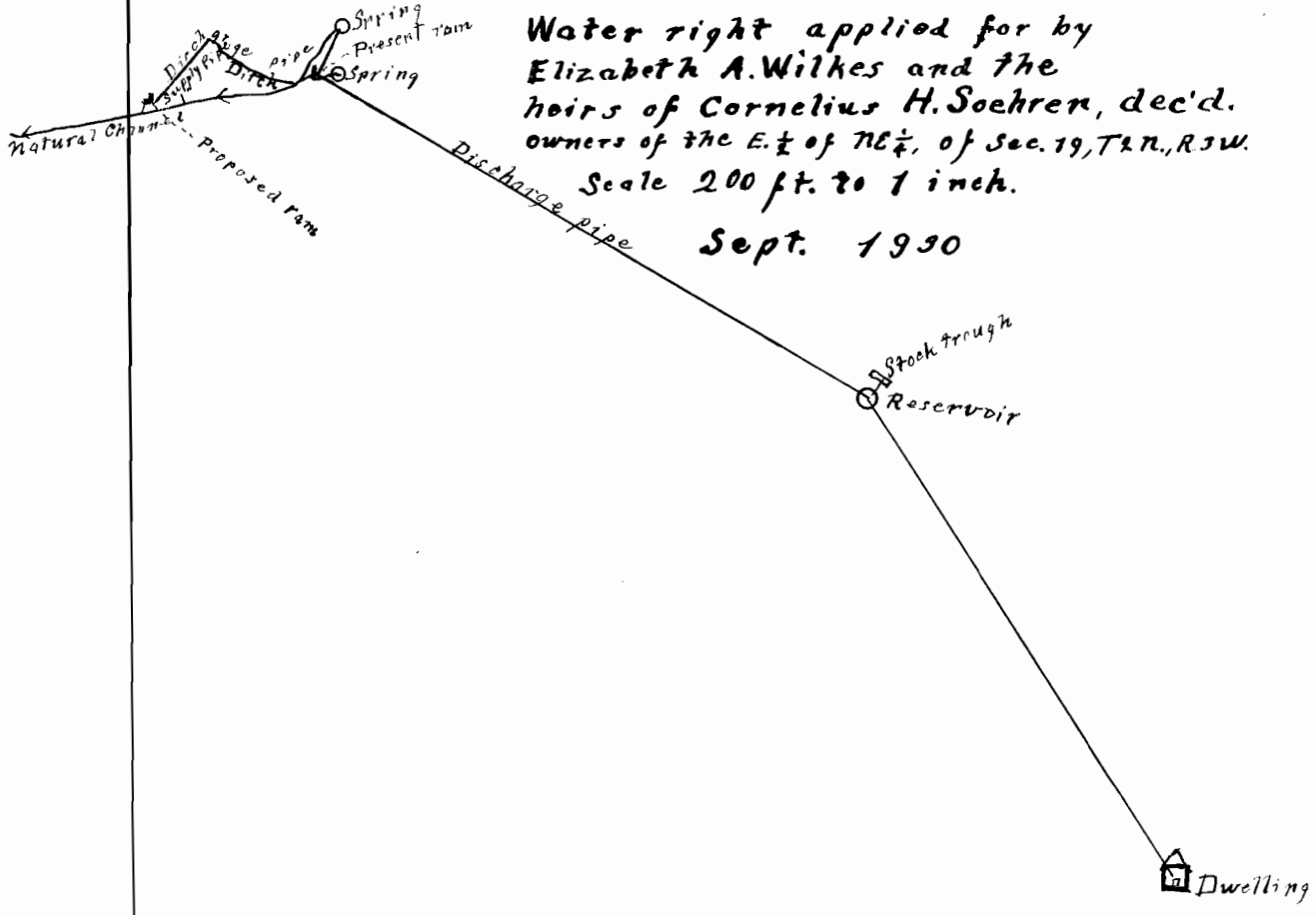

Water right applied for by
Elizabeth A. Wilkes and the
heirs of Cornelius H. Soehren, dec'd.
owners of the E. $\frac{1}{2}$ of NE. $\frac{1}{4}$, of Sec. 19, T. 2 N., R. 3 W.

Scale 200 ft. to 1 inch.

Sept. 1930

13698
9871

L
43