

Map

Accompanying application of Mrs. W. H. Wing of Gold Hill Jackson Co. Oregon for permit to the waters of Rogue River Jackson Co Oregon to Irrigate by a pumping Plant two acres of Garden

Nov. 1930

T. 36 S. R. 3 W. W. M

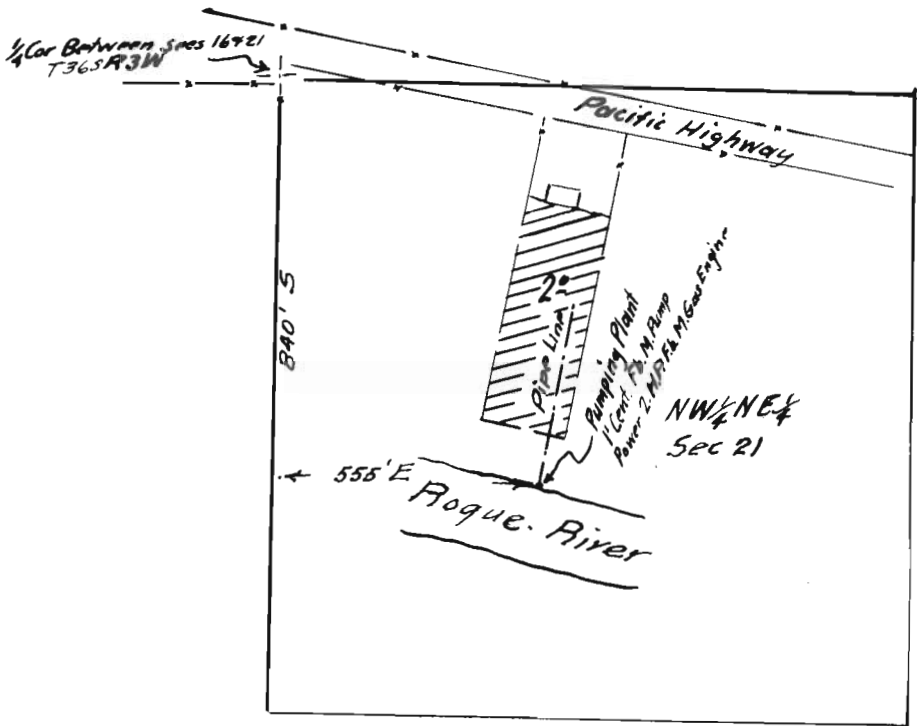

13716
Application No.
Permit No. 9934

Map made from Plane Table survey made by C. A. Cummings

Chester A. Cummings