

SECTION  
\_\_\_\_\_  
\_\_\_\_\_  
\_\_\_\_\_

TOWNSHIP 6 S, RANGE 7 W, W. M.

North

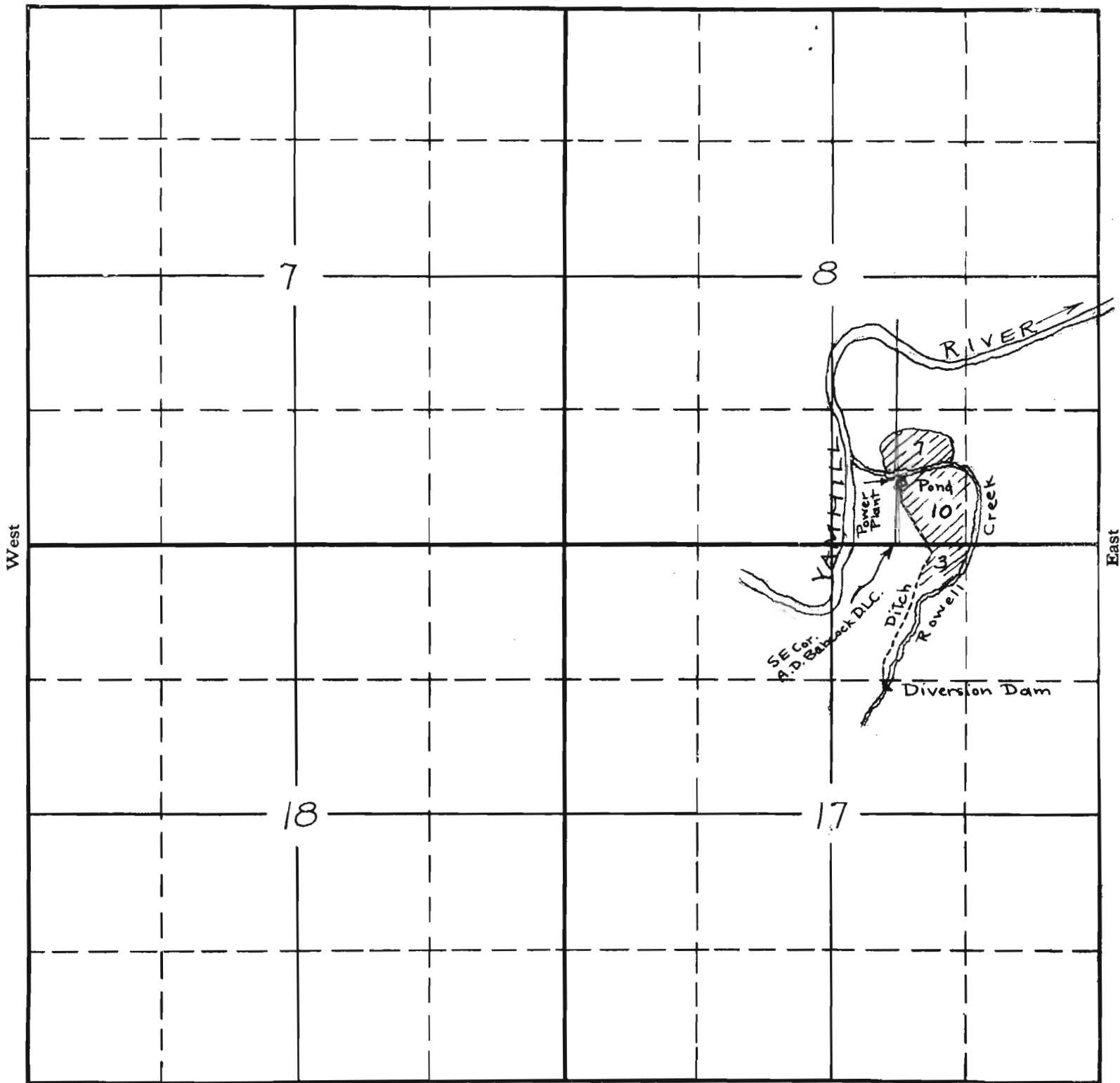

South

APPLICATION No. 13754  
PERMIT No. 9938

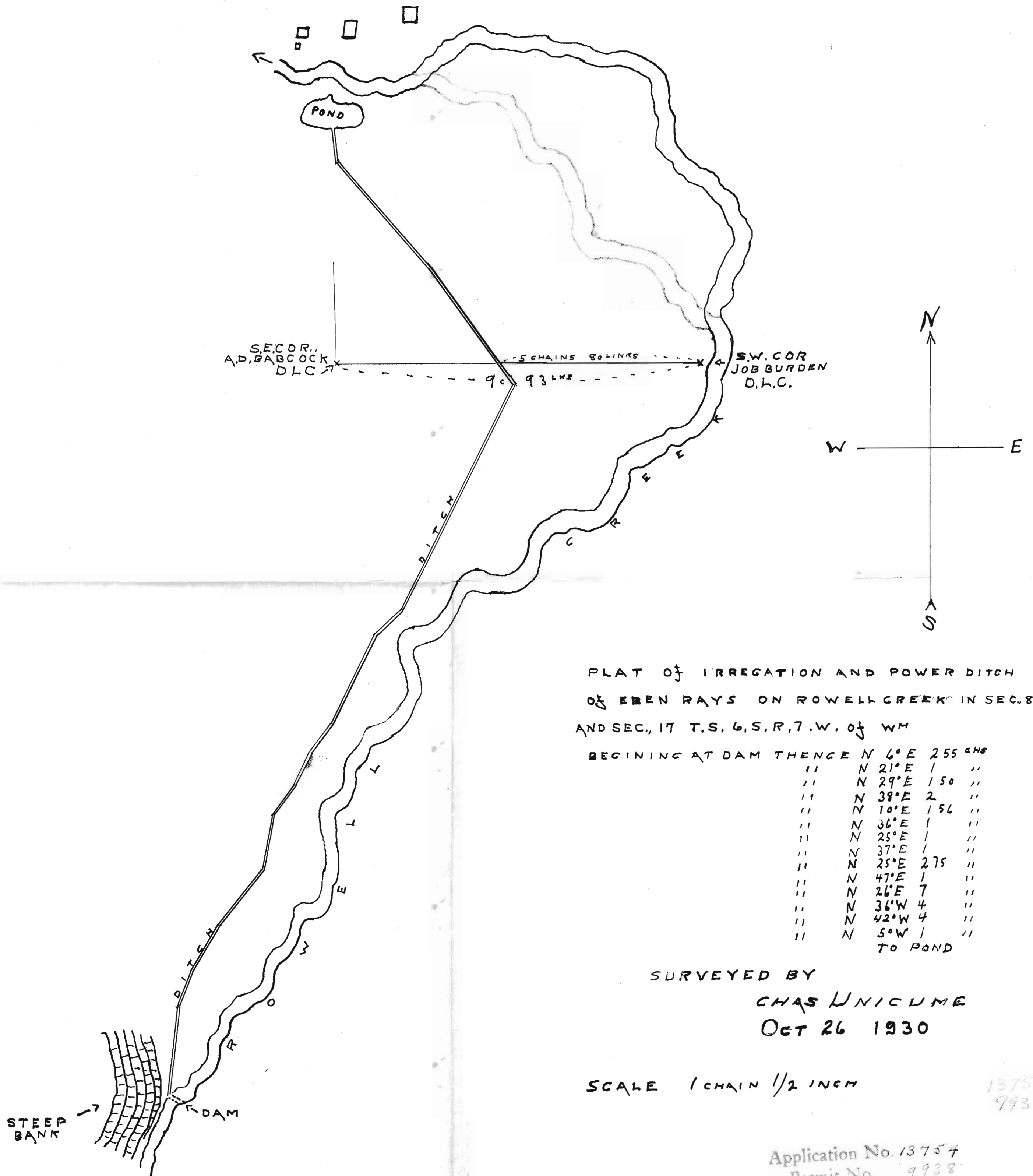

PLAT OF IRRIGATION AND POWER DITCH  
 OF EREN RAYS ON ROWELL CREEK IN SEC. 8  
 AND SEC. 17 T.S. 6, S. R. 7. W. of WM

BEGINING AT DAM THENCE

N	6° E	255	CHS
"	N 21° E	1	"
"	N 29° E	150	"
"	N 38° E	2	"
"	N 10° E	156	"
"	N 36° E	1	"
"	N 25° E	1	"
"	N 37° E	1	"
"	N 25° E	275	"
"	N 47° E	1	"
"	N 26° E	7	"
"	N 36° W	4	"
"	N 42° W	4	"
"	N 5° W	1	"
TO POND			

SURVEYED BY  
 CHAS UNICOME  
 OCT 26 1930

SCALE 1 CHAIN 1/2 INCH

13754  
 9938

Application No. 13754  
 Permit No. 9938