

CV 77

CERTIFICATE OF SURVEYOR

I, *H. L. Chandler*, of *Clackamas County, Oregon*, do hereby certify that this map was made from notes taken during an actual survey made by me (or under my immediate supervision) on March 30th 1909 and that it correctly represents the work described in the accompanying application together with the location of streams and other ditches in the immediate vicinity, & has written thereon the area in each smallest legal subdivision which it is proposed to irrigate.

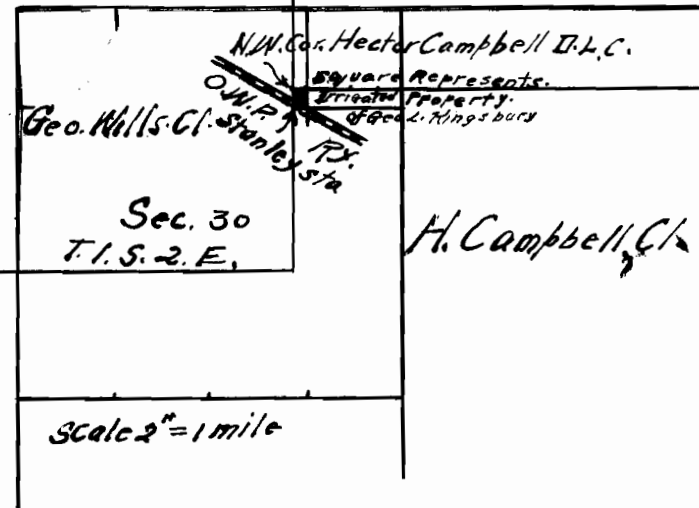

OFFICE OF STATE ENGINEER  
RECEIVED  
NOV 20 1911  
CLACKAMAS COUNTY

Application No. 1865  
Permit No. 994

# MAP OF GIBSON'S SUBDIVISION

OF TRACTS NUMBERED 10, 11, 12, AND 13 AND THE WEST 480 FT. OF TRACTS NUMBERED 1 AND 2 OF THE LOGUS TRACTS SITUATED IN THE DONATION LAND, CLAIMS OF G. WILLS AND H. CAMPBELL, IN CLACKAMAS COUNTY, OREGON

Scale - 1 in = 200 ft.

H. L. CHANDLER  
Surveyor,  
March 30, 1909

OFFICE OF STATE ENGINEER  
RECEIVED  
NOV 20 1911  
CLACKAMAS COUNTY

Application No. 1865  
Permit No. 994

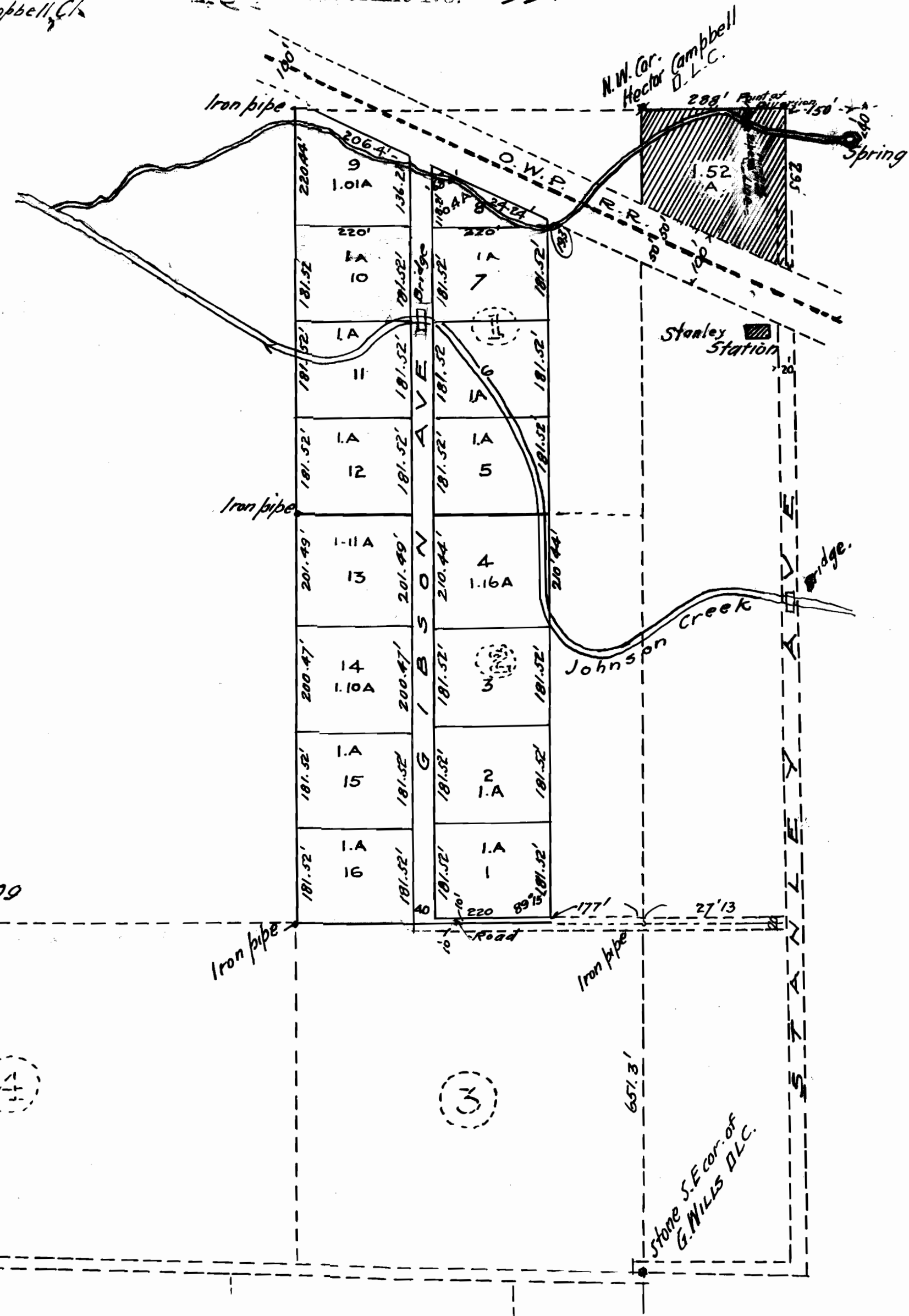
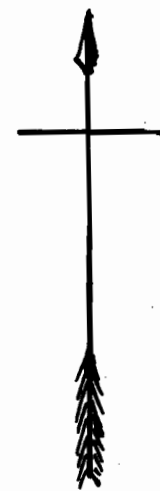

Typical Map of GEO. L. KINGSBURY'S WATER GRANT showing location of water supply, and point of diversion, also showing pumping plant & pipe line, &c.