

MAP

9917

Accompanying application of Glenn Darby of Medford Oregon for permit to the waters of unnamed spring Tributary of Klamath River Jackson County Oregon for Irrigation and Domestic use.

Nov 1930

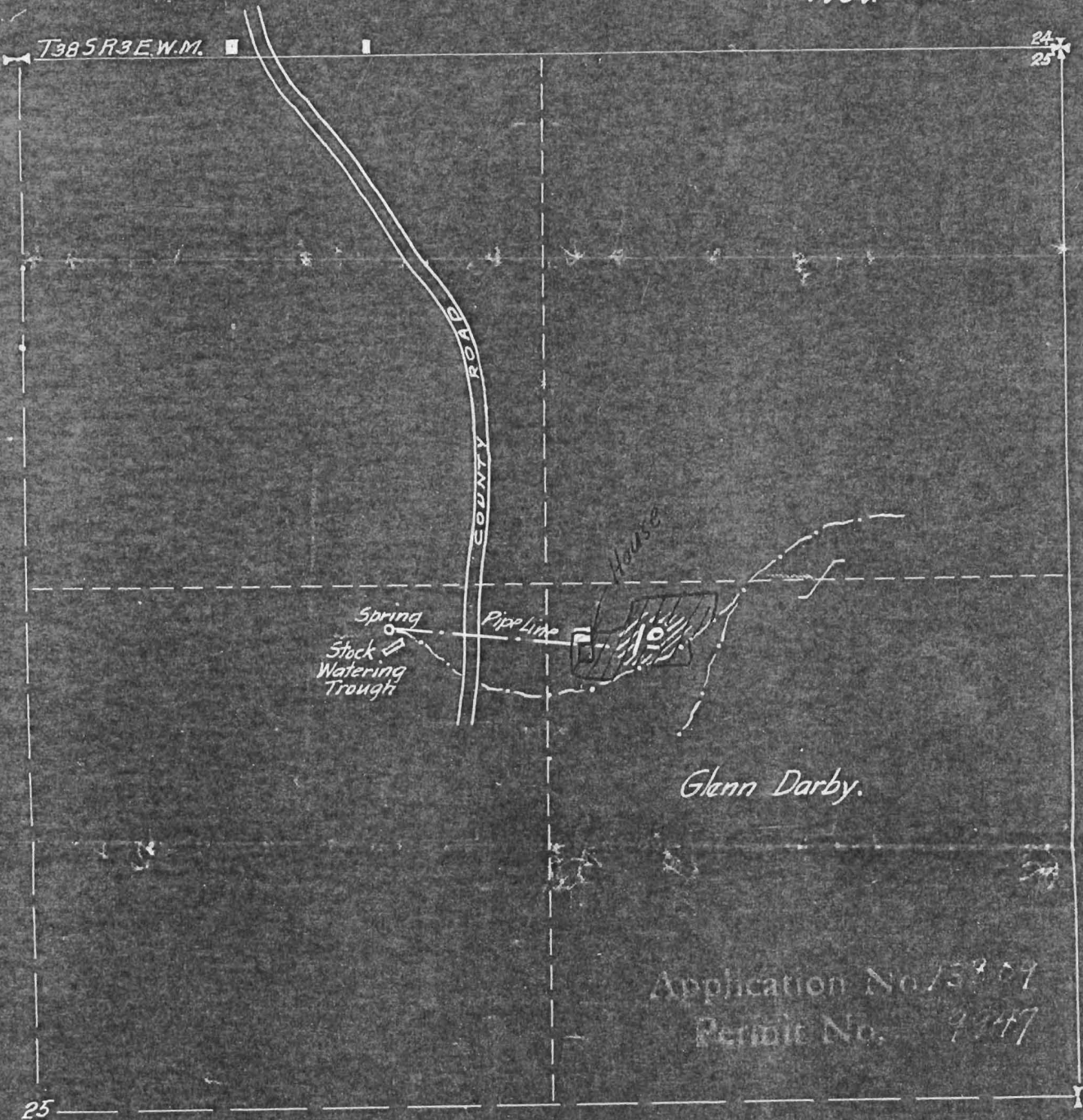

Gr. 23 1/2 by 1 1/2 - Mux

Application No. 15309
Permit No. 9947

Map made from Plane Table survey in field by Chester A. Cummings showing location of spring and place of use
Compiled by
Chester A. Cummings