

SECTION

TOWNSHIP 15 , RANGE 9 W , W. M.

North

23

24

West

East

26

Line from other source

6" Steel Pipe

Dir

South

APPLICATION No. 13850

PERMIT No. 9989

SURVEYORS CERTIFICATE

I, W.E. Anderson County Surveyor of Tillamook Ore. do hereby certify that this map was made from notes taken during an actual survey made by me in October 1930, and that it correctly represents the works herein shown.

W.E. Anderson
Co. Surveyor.

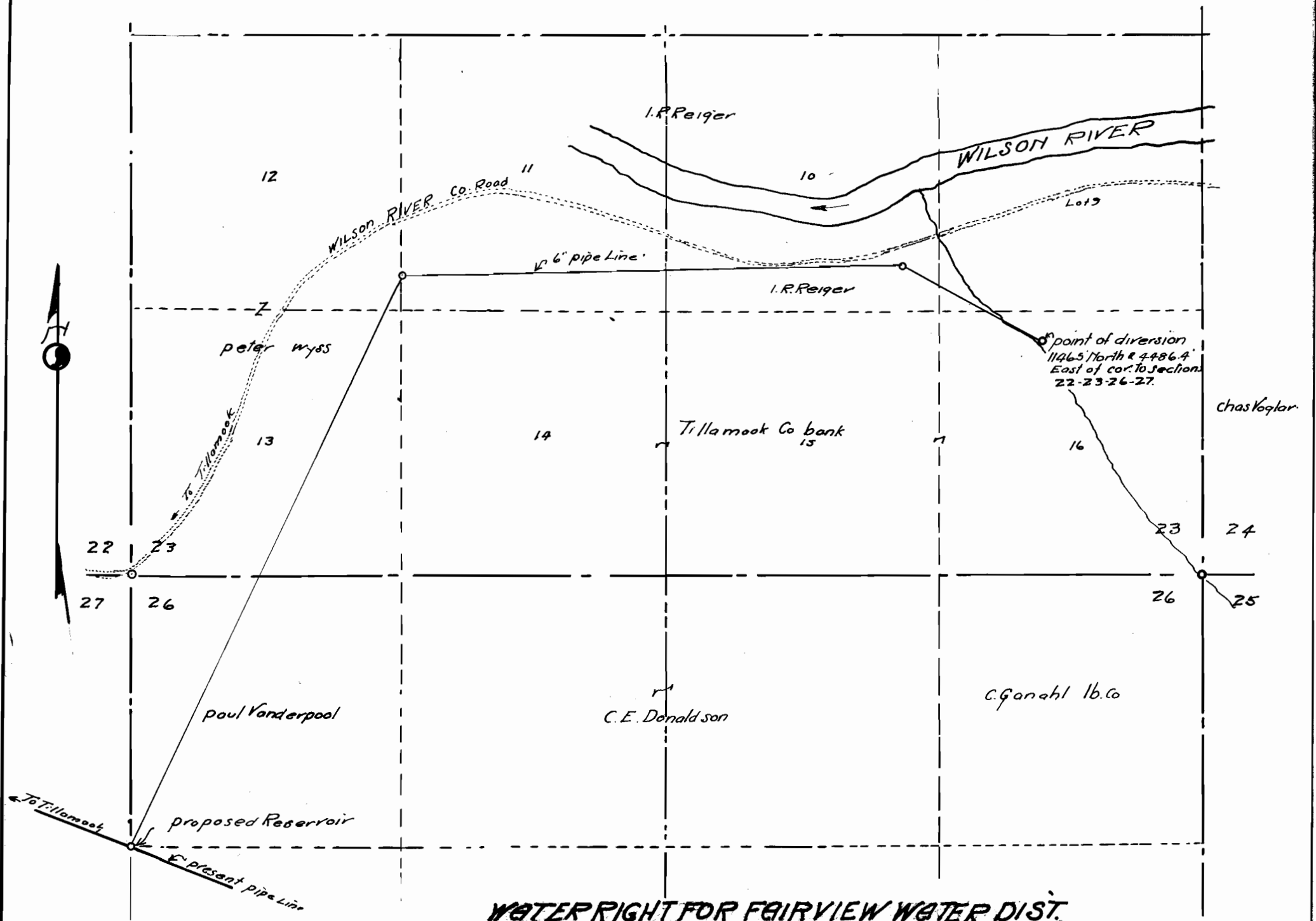

WATER RIGHT FOR FAIRVIEW WATER DIST.

Located in section 23-26 T. 15. R. 9. W. 4.
TILLAMOOK COUNTY ORE 1930. Scale 1"=600'
W.E. Anderson,

Application No. R-138 24
13950
Permit No. R-644
9989