

Goldmohr Terraces

SUBDIVISION OF
THE NW. QR OF THE NE. QR OF SEC. 4 T. 39 S. R. 20 E.

LAKE COUNTY, OREGON
Scale 1 inch = 100 ft

REGISTERED
AUG 25 1943
STATE ENGINEER
SALEM, OREGON

App. No. - U-152
Per. No. - U-147

T.39S.R.20E.W.M.

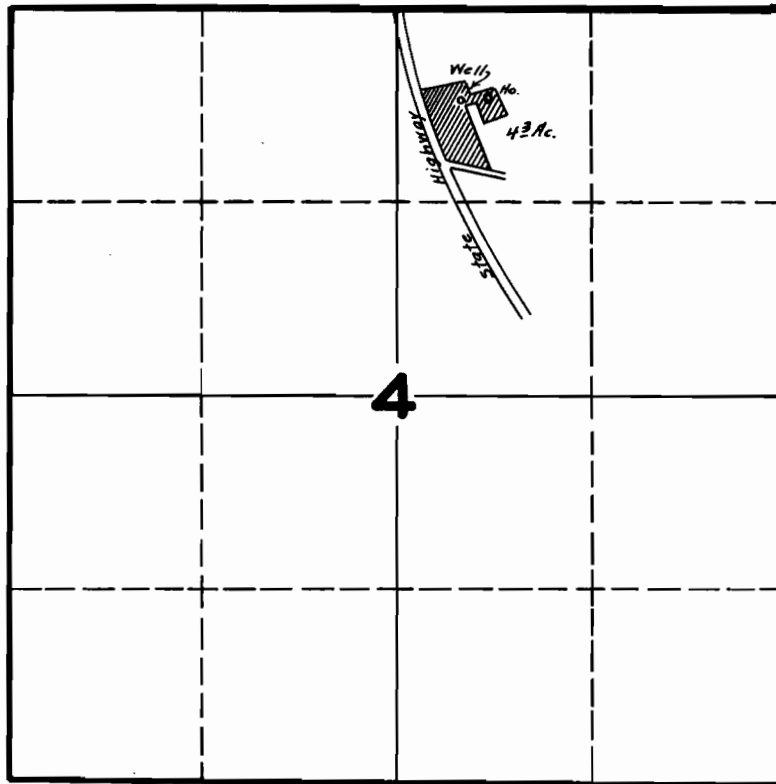

FINAL PROOF SURVEY UNDER

Application No. U-152 Permit No. U-147

IN NAME OF
C. F. SNIDER

Surveyed MAY 24 1946, by