

Sec. 33

TP. 6 N., R. 35 E. W.M.

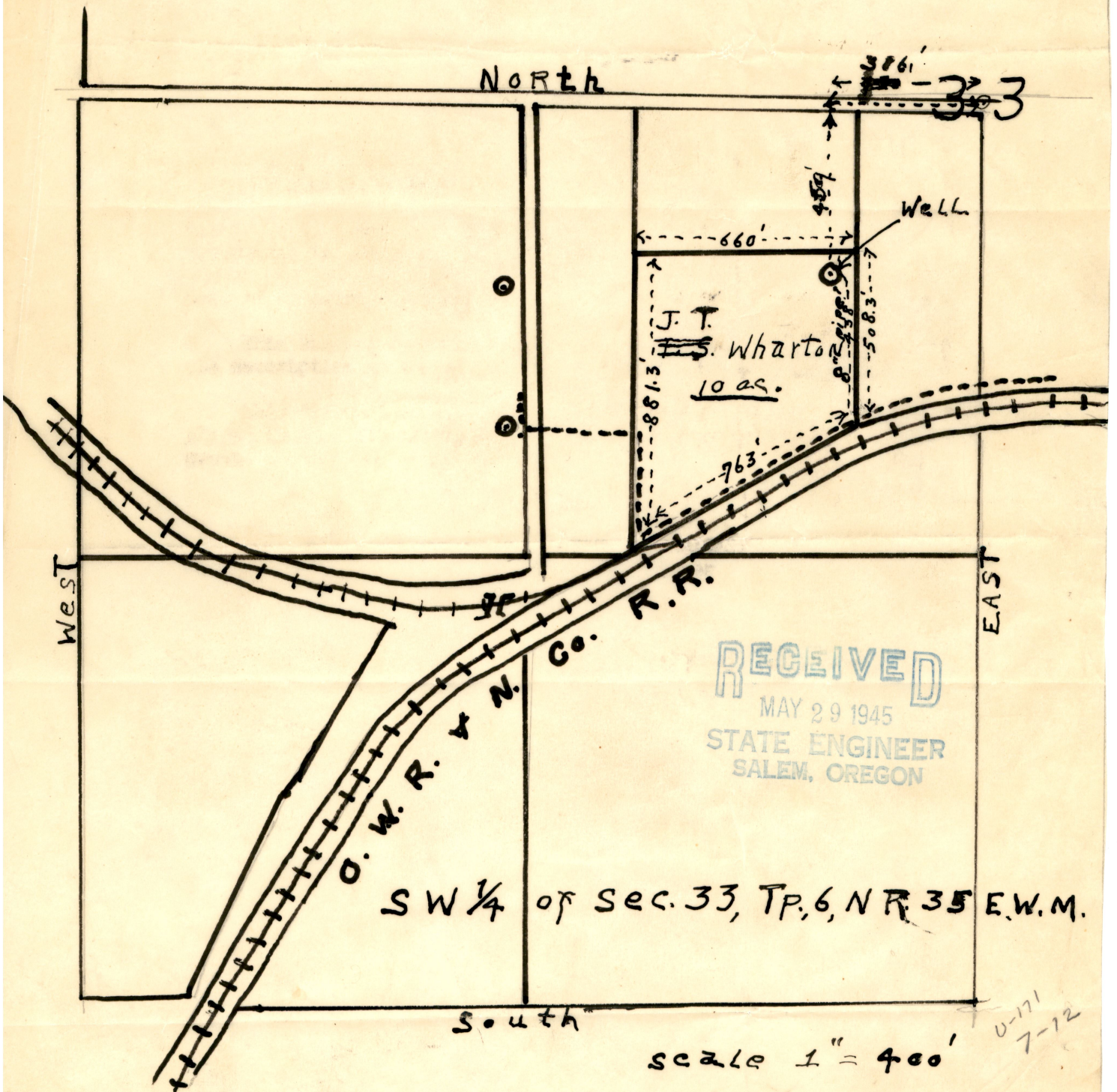

RECEIVED
 MAY 29 1945
 STATE ENGINEER
 SALEM, OREGON

SW 1/4 of Sec. 33, TP. 6, NR. 35 E.W.M.

scale 1" = 400'

MAP TO ACCOMPANY APPLICATION Application No. 21-171
 of J. T. Wharton - for Well permit Permit No. 21-164