

Sketch to Accompany
 Water Application of W.M. WILLIAMS
 Situate in Sections 25, 36 T36S R11EWM
 and Sections 30, 31 T36S R12EWM
 Klamath County Oregon
 Scale 1" = 1 mile June 30 1949

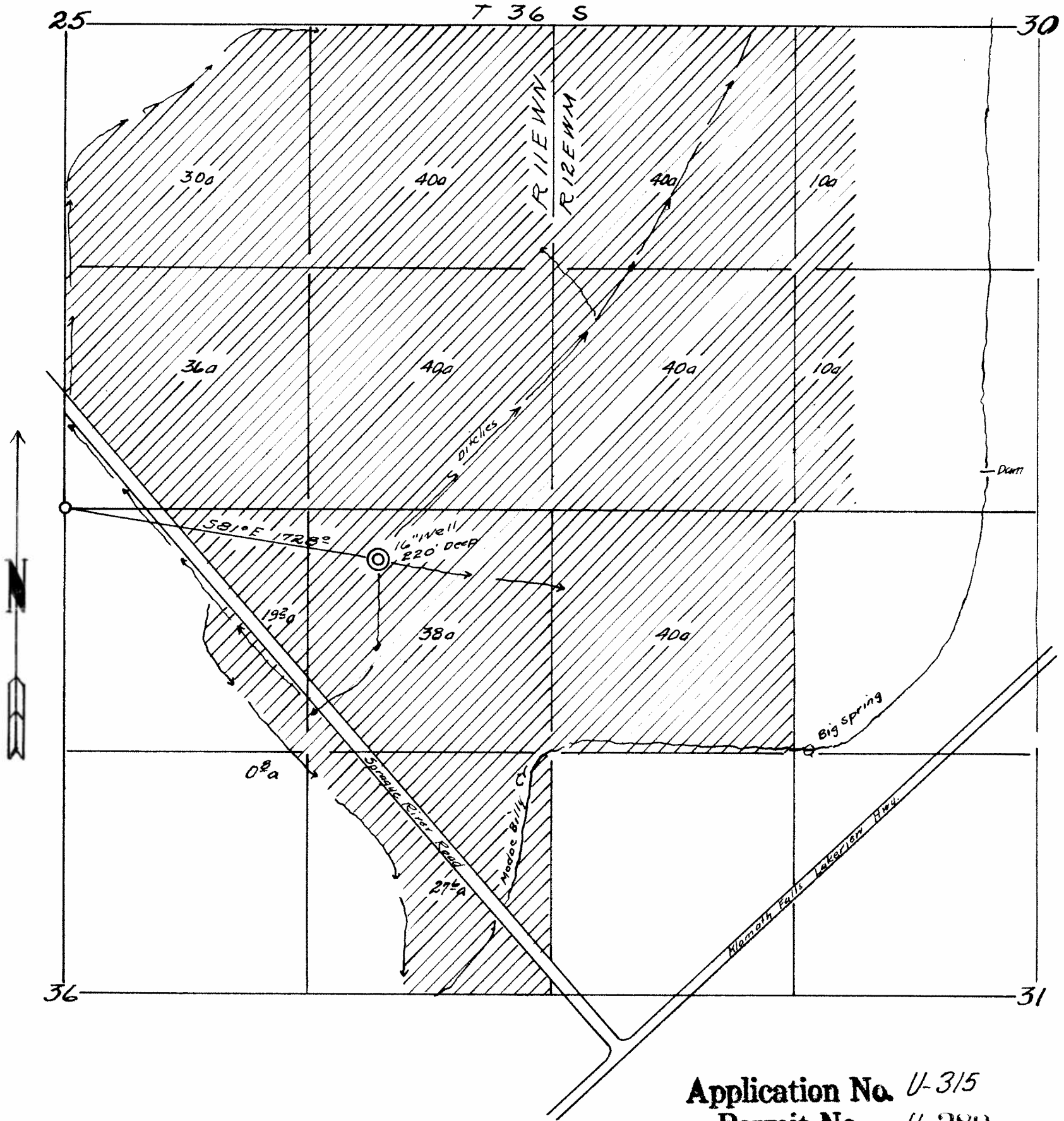

Application No. U-315
 Permit No. U-289

I W.R. Canton of Klamath Falls Oregon, do hereby certify that this map was made from Notes taken during an actual survey made by me on June 28 1949; that the monument shown on this map is an iron axle driven alongside the stone which marks the 1/4 Section Corner common to Sections 25 and 36 T36S, R11EWM in Klamath County Oregon.

