

MAP  
TO  
ACCOMPANY APPLICATION OF TOWN OF ELGIN OREGON  
FOR PERMIT TO APPROPRIATE WATER

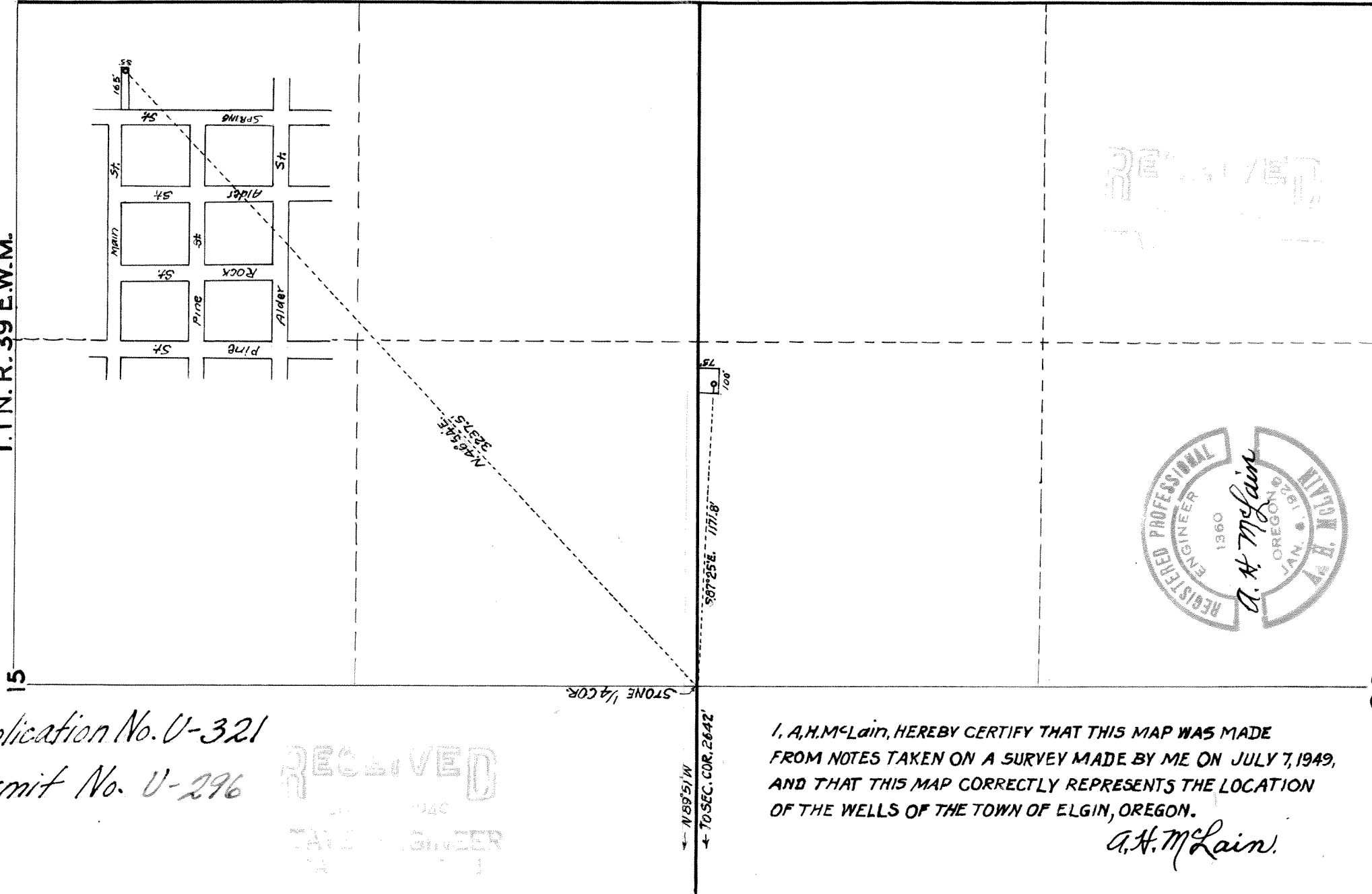

SCALE 1"=500'

T.1N.R.39E.W.M.



RECEIVED

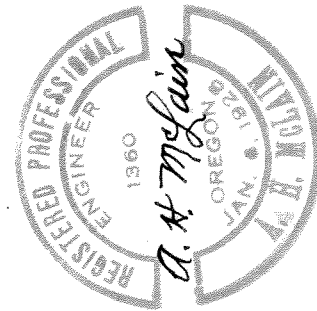

Application No. U-321  
Permit No. U-296

RECEIVED  
STATE ENGINEER

I, A.H. McLain, HEREBY CERTIFY THAT THIS MAP WAS MADE FROM NOTES TAKEN ON A SURVEY MADE BY ME ON JULY 7, 1949, AND THAT THIS MAP CORRECTLY REPRESENTS THE LOCATION OF THE WELLS OF THE TOWN OF ELGIN, OREGON.

A.H. McLain

U-321 8-11-B