

R-19E

Section Corner Creek
Re-established from
old field notes

T-39-S
T-40-S

MAP TO ACCOMPANY THE
APPLICATION OF FLOYD REED
OF LAKEVIEW, OREGON - TO
APPROPRIATE WATER FROM AN
ARTESIAN WELL FOR IRRIGATION
PURPOSES - LOCATED IN THE
NW¹-NW⁴ SEC. 2-T40S-R19E.W.M.

I, GLENN E TYLER OF LAKEVIEW OREGON
DO HEREBY CERTIFY THAT THIS MAP WAS
MADE FROM NOTES TAKEN DURING AN
ACTUAL SURVEY MADE BY ME ON AUG. 2
1949, THAT THE EXISTING WELL CASING
SHOWN ON THIS MAP IS S 27° 42' E A
DISTANCE OF 1400.50' FROM THE
SECTION CORNER COMMON TO SECS.
2-3-34-35 - T40S - R 19E.W.M.
AS RE-ESTABLISHED FROM EXISTING
OLD SURVEY NOTES. *Glenn E. Tyler*

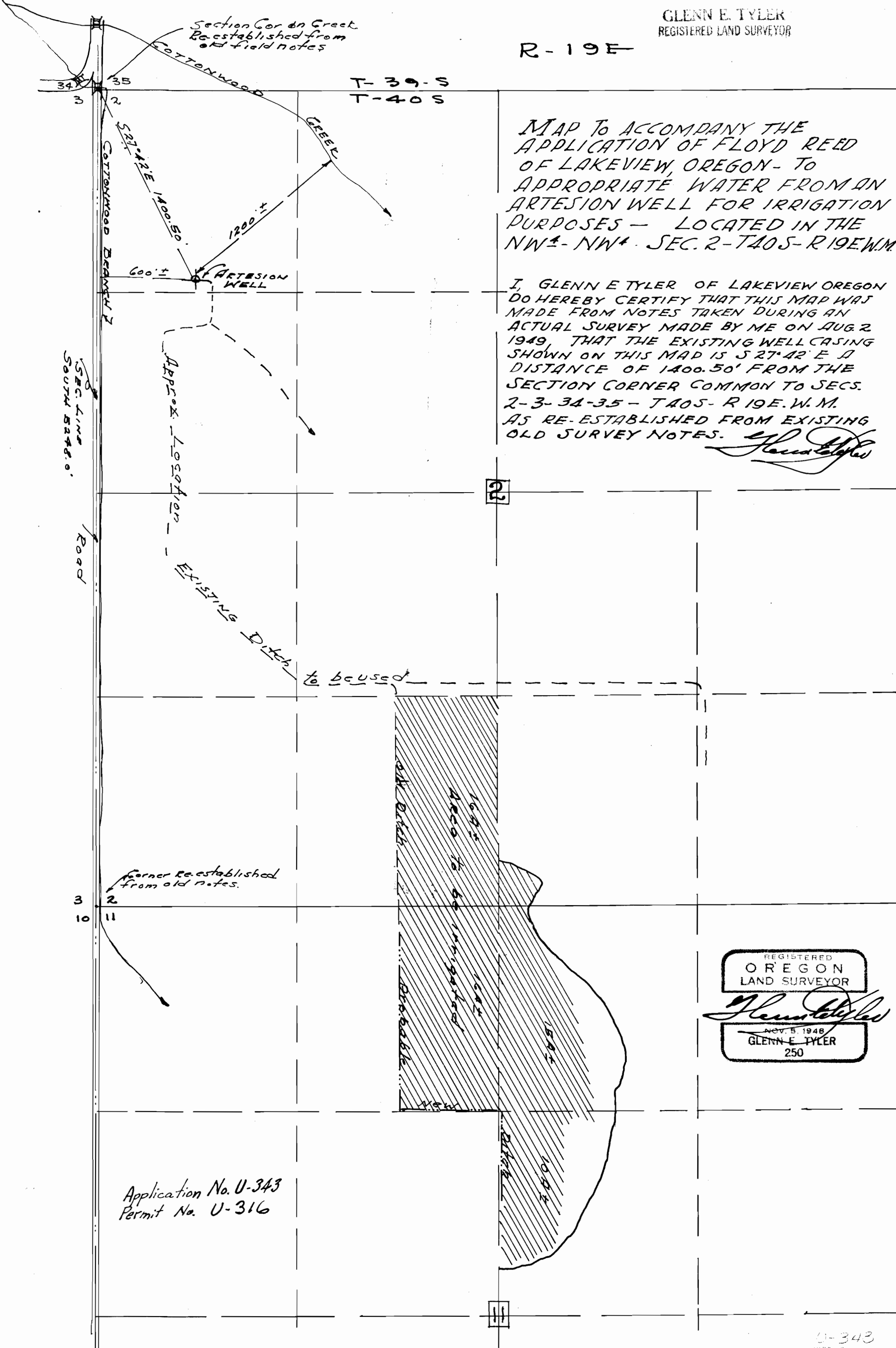

SEC. LINE
SOUTH 82° 48' 0"

Road

APPROX. LOCATION
EXISTING DITCH
to be used

Corner re-established
from old notes.

Application No. U-343
Permit No. U-316

REGISTERED
OREGON
LAND SURVEYOR
Glenn E. Tyler
NOV. 5, 1948
GLENN E. TYLER
250

U-343

13-26