

PROJECT No. 1

APPLICATION U-319

PERMIT U-343

LEGEND

□ NOW IRRIGATED

▨ READY FOR IRRIGATION

□ STILL INTEND TO IRRIGATE

FEBRUARY 1963

SWAN LAKE RANCH

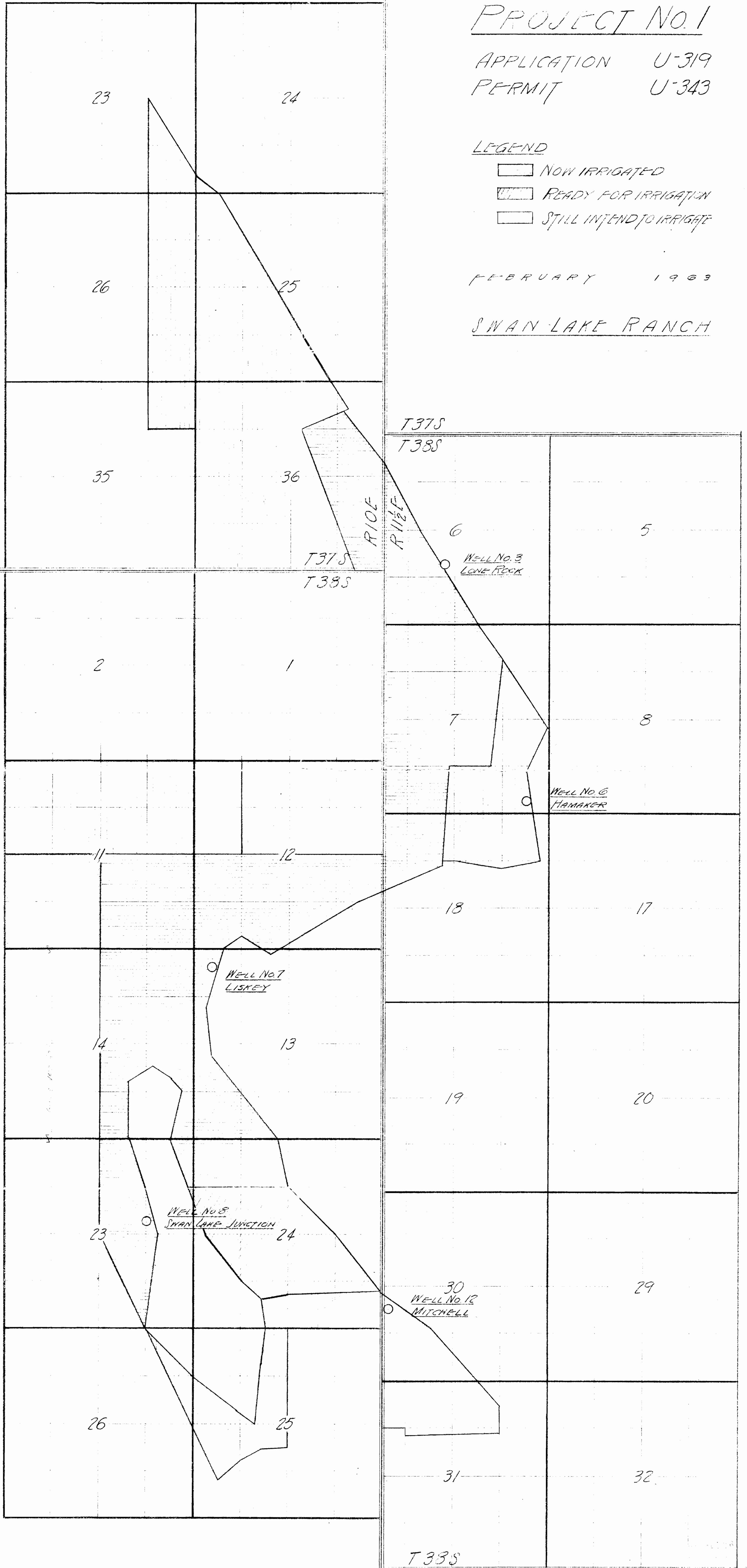

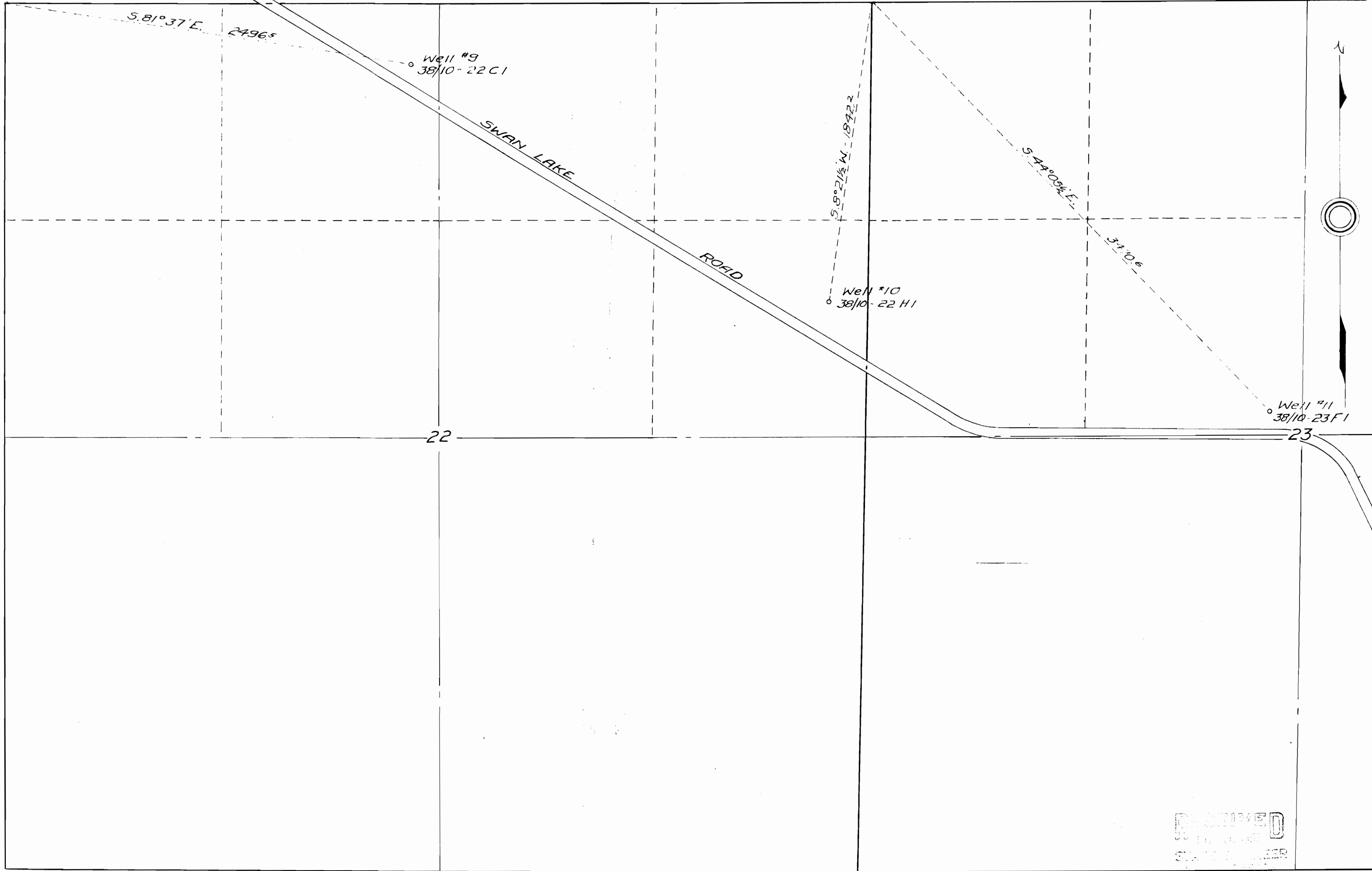

RECEIVED  
 WILLIAM L. WALES  
 SURVEYOR

T. 38 S., R. 10 E., W.M.

I, William L. Wales, a Registered Professional Engineer of Klamath Falls, Oregon, hereby certify that this map was made from notes taken on a survey, under my direction, on August 3<sup>rd</sup>, 1956 and that it correctly shows the location of the wells.

Oregon No 1347

*William L. Wales*  
 Registered Professional Engineer,  
 Date of Registration Aug. 4, 1927



MAP SHOWING  
 LOCATION OF WELLS  
 UNDER  
 AP. N°U-319 AND PER. N°U-343  
 BY  
 L.M. HANKINS & LLOYD L. HANKINS  
 KLAMATH COUNTY, OREGON.  
 Scale 1"=400'  
 Survey & Map by William L. Wales,  
 Civil Engineer,  
 Klamath Falls, Oregon



**RECEIVED**  
DEC 21 1950  
STATE ENGINEER  
SALEM, OREGON

I, William L. Wales, of Klamath Falls, Oregon, do hereby certify that this map was made from notes taken during an actual survey made under my direction on Oct. 23, 1950, that the monument shown on this map, consisting of a 2" iron pipe 36" long, driven 30" in the ground at the East quarter-corner of Section 12, T.38S., R.10E., W.M.

*William L. Wales*  
Registered Professional Engineer  
Oregon No. 1347 Date of Registration, Aug 4, 1927

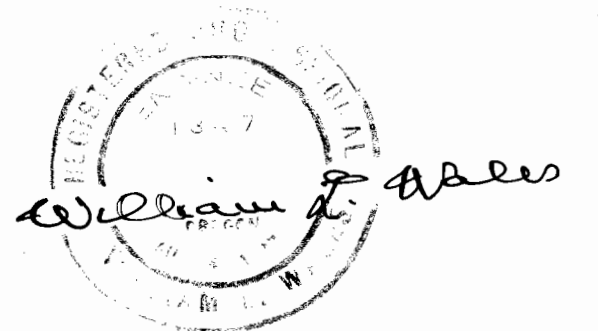

MAP OF  
LANDS TO BE IRRIGATED  
BY  
L.M. HANKINS & SON  
HAMAKER WELL  
KLAMATH COUNTY, OREGON  
Scale: 1" = 400'  
Survey & Map By: William L. Wales & Son  
Civil & Hydraulic Engineers  
Klamath Falls, Oregon

App U-319 Per U-343



T 38 S., R 11 1/2 E WM.



- Well No. 12 -

RECEIVED

DEC 21 1950  
STATE ENGINEER  
SALEM, OREGON

MAP OF  
LANDS TO BE IRRIGATED  
BY  
L. M. HANKINS & SON  
PINE FLAT WELL  
KLAMATH COUNTY, OREGON  
Scale: 1"=1000'

Map Prepared By: William L. Wales & Son  
Civil & Hydraulic Engineers  
Klamath Falls, Oregon

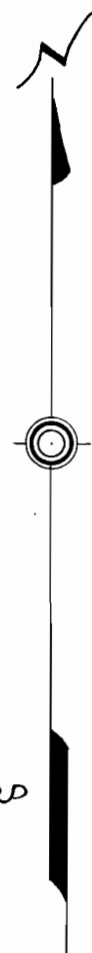

T. 38 S., R. 10 E., W.M.

T. 38 S., R. 11 1/2 E., W.M.

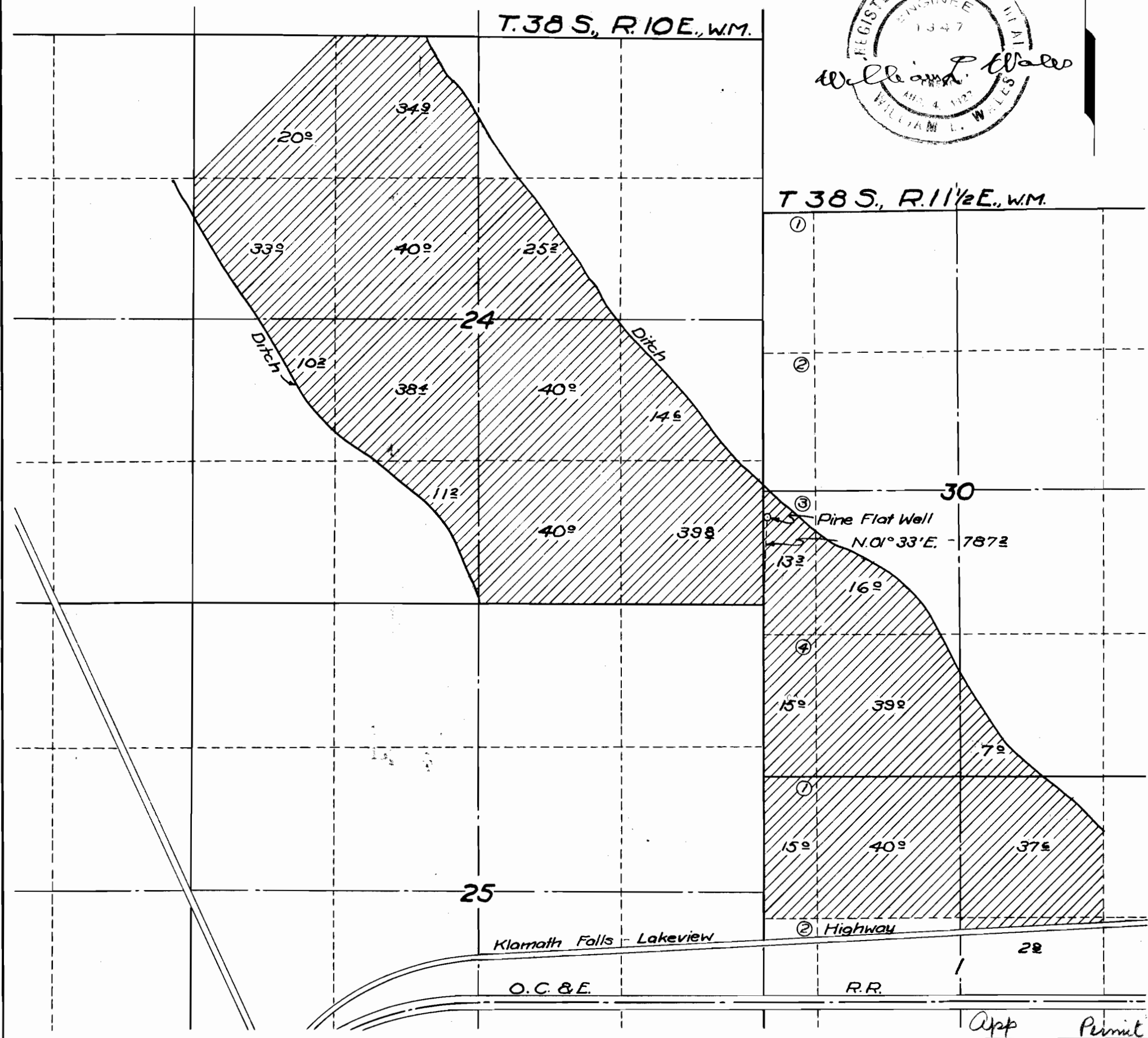

App Permit  
D-319 - U 343

11-319 2-343  
C.M.P. Permit

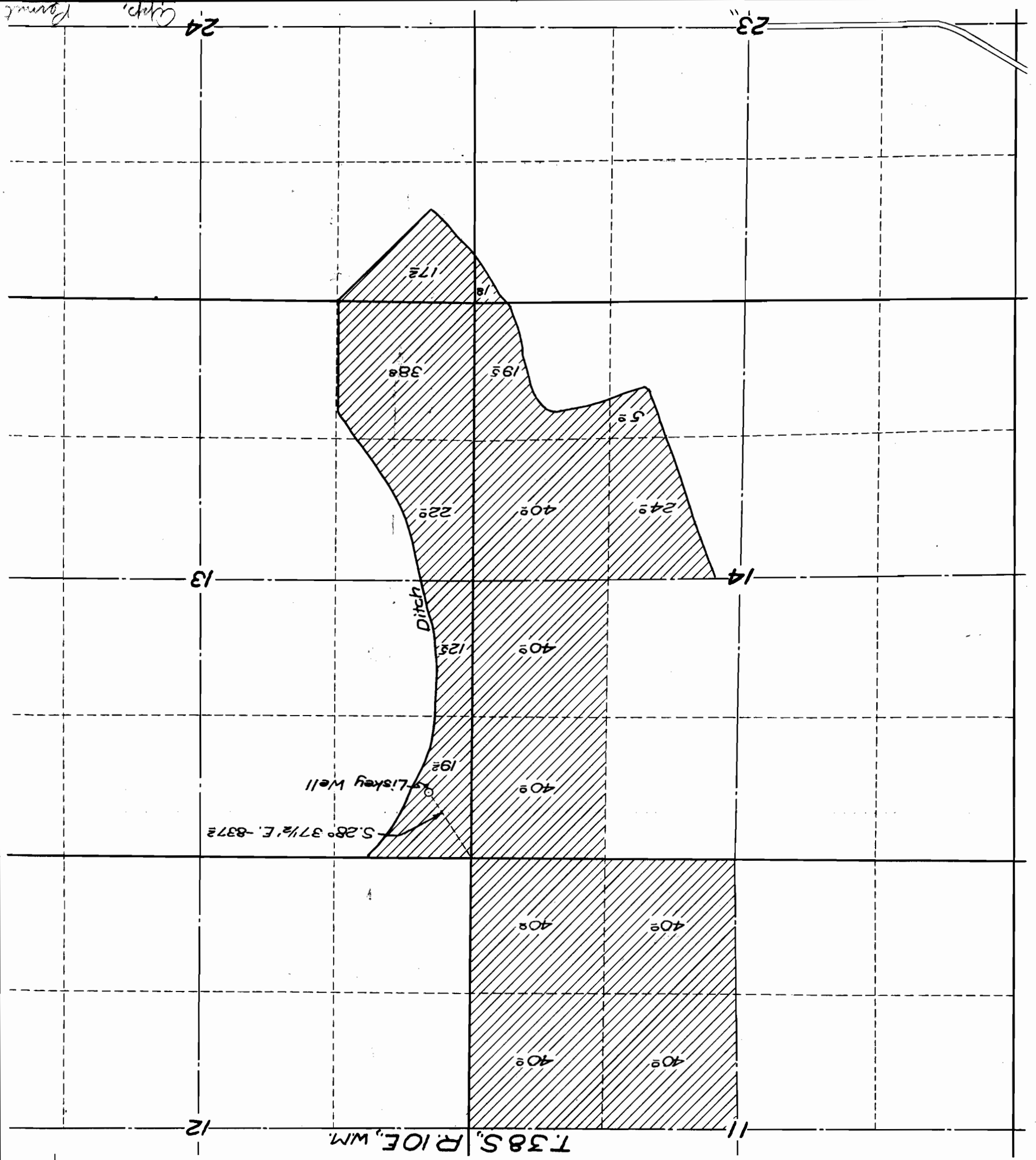

T. 38 S., R. 10 E., W. 4

RECEIVED  
DEC 21 1958  
STATE ENGINEER  
SALEM, OREGON

MAP OF  
LANDS TO BE IRRIGATED  
BY  
L. M. HANKINS & SON  
LISKEY WELL  
KLAMATH COUNTY,  
OREGON  
Scale: 1" = 1000'  
Map Prepared By: William L. Wales & Son  
Civil & Hydraulic Engineers  
Klamath Falls, Oregon

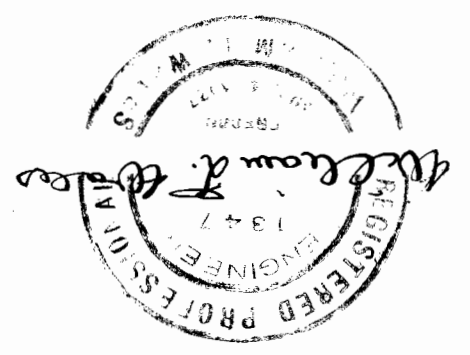

-Well No. 7-