

I, Wayne Osburn, of Ontario, Oregon, do hereby certify that this map was made from notes taken during an actual survey made by me on May 30, 1950; that the monument shown on this map consisting of 3' piece of 1" pipe is 1980' N and 1320' W from U.S. Survey Stake

Range 27 E W M located at SE corner Sec. 33 T4N R27E W M. Wayne Osburn

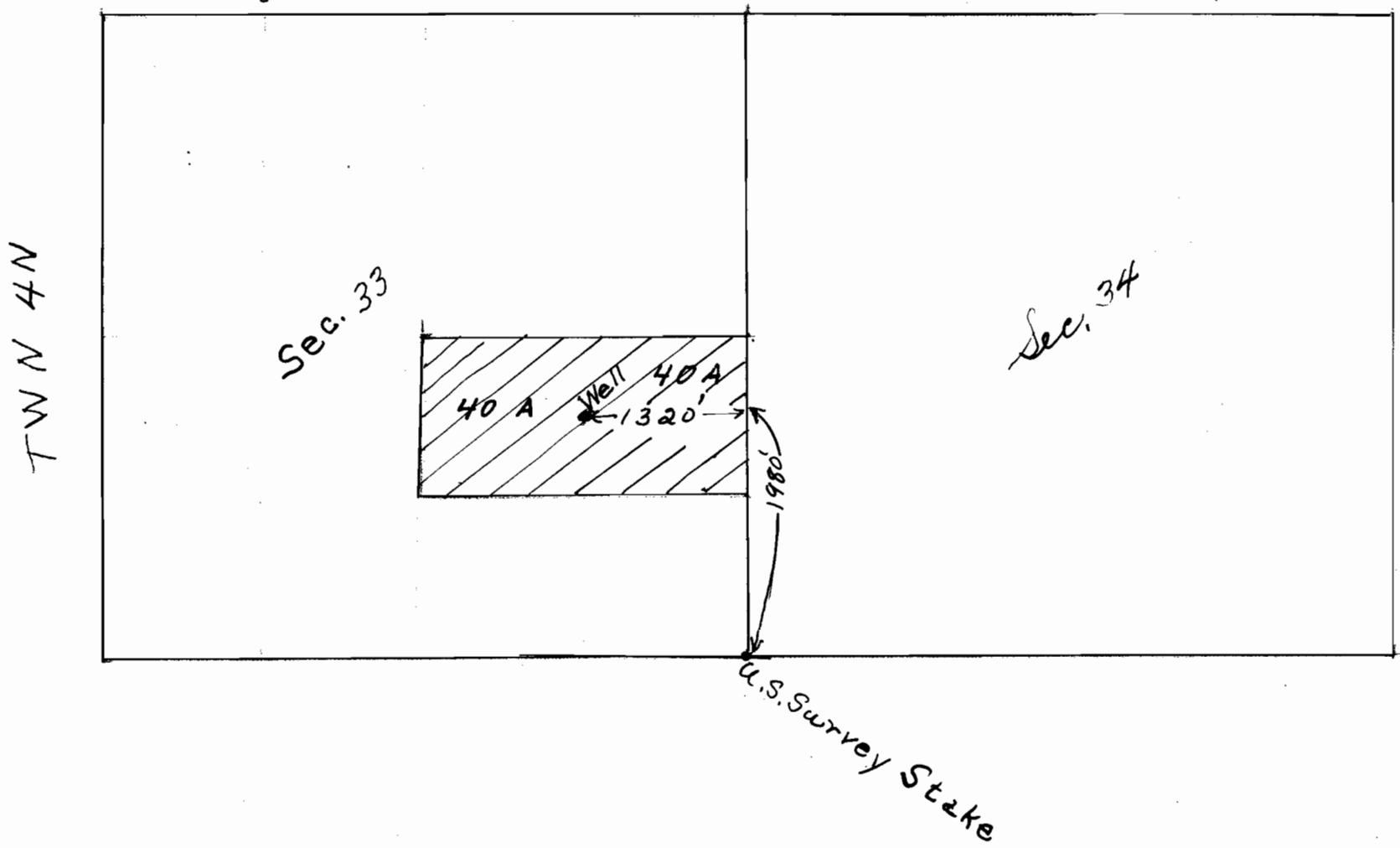

Application No. U-398
Permit No. U-363