

Section 10
Range 26

Township 3 N
EW M

~~1320 ft.~~

Ref
Monument

Ref.
Monument

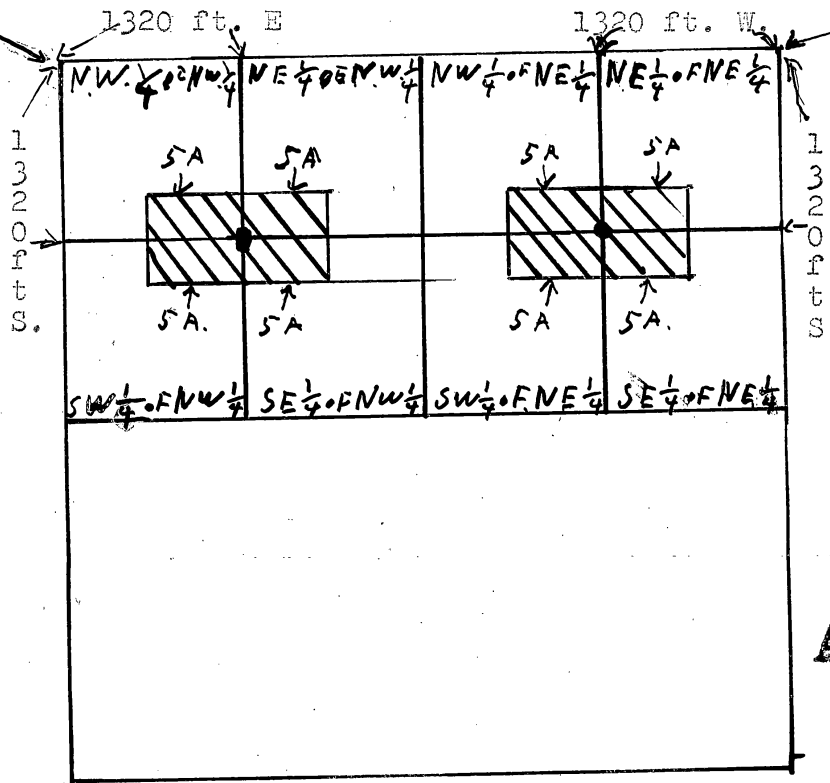

4 inches is 1 mile



proposed irrigated area.

■ well no. 2

● well no. 1

I, Waldo H. Cramer of The Dalles, Ore., do hereby certify that this map was made from notes taken during an actual survey made by me on April 20, 1953, that the monument shown on this map consists of Government section markers with appropriate section identification.

Waldo H. Cramer

Application No. 4
Permit No. U-

RECEIVED
APR 28 1953
STATE ENGINEER
SALEM, OREGON

RECEIVED
JUN 12 1953
STATE ENGINEER
SALEM, OREGON

W. H. Cramer