

OREGON VALLEY LAND CO'S

FIRST ADD TO

LAKEVIEW

LAKE COUNTY

OREGON

Aug 29-09

Scale 1/2"=30'

I, Chas. M. Faulkner, Manager of the Eastern Oregon Engineering Company do hereby certify that the Oregon Valley Land Company First Addition to Lakeview, Lake County, Oregon is laid out upon and includes that portion of land described as follows: Beginning at a point which is 521' 01" W from the 1/4 corner between sections 9 and 4, T 39 S R 20 E S 24; thence S 1/2 W a distance of 5300 feet; thence East at an angle of 90° a distance of 1230 feet; thence South at an angle of 90° a distance of 2600 feet; thence West at an angle of 90° a distance of 5535 feet; thence North at an angle of 90° a distance of 8700 feet; thence East at a distance of 2605 feet to the place of beginning; that the said First Addition was surveyed, subdivided and platted under the direction and order of the Oregon Valley Land Co., of which R. J. Martin is president and owner of said townsite; that the accompanying map is a correct representation of the exterior boundaries and subdivisions thereon made; that the distances are shown in feet and decimal fractions thereof; that the street corners are marked by 3" x 3" stakes and the alley corners by 2" x 2" stakes; that the initial point is marked by a gas pipe 3" x 2", and said point is 521' 01" W from the 1/4 corner between sections 9 & 4 as above described.

Subscribed and sworn to before me this 29th day of August 1909

J. J. [Signature] Notary Public for Oregon

The Oregon Valley Land Company, a corporation being the owner and proprietor of the lands herein described and included within the limits of this plat, do hereby dedicate to the public, the use of the streets and alleys as laid out, marked and designated on the within plat for public use as streets and alleys, the right to lay and construct thereon sewer pipes, water pipes and mains, and gas pipes, and to put, erect and maintain telephone, telegraph and electric light poles upon said streets and alleys, subject to such reasonable restrictions as the public authorities may require. In witness whereof, the said Oregon Valley Land Company has caused its corporate name to be hereunto attested by its President and attested by its Secretary, and said done pursuant to resolution and order of its Board of Directors, this 8th day of September A.D. 1909 at Lakeview, Oregon.

Attest H. C. Shimp, Assistant Secretary

R. J. Martin, President

State of Oregon, County of Lake. In this 8th day of September, 1909, before me appeared R. J. Martin, to me personally known, who being duly sworn, did say that he is the President of the Oregon Valley Land Company, and that the seal affixed to said instrument is the corporate seal of said Corporation, and that said instrument was signed and sealed in behalf of said Corporation, by authority of its Board of Directors, and said R. J. Martin acknowledged said instrument to be the free act and deed of said Corporation. In testimony whereof, I have hereunto set my hand and seal this the day and year first in this my certificate written.

W. H. [Signature] Notary Public for Oregon

Notary Public for Oregon

It appearing from this plat that the streets and alleys are properly laid out, that the name Oregon Valley Land Co's First Addition is a proper name for the addition and that said name is not used to designate any other town or addition in Lake County, and that there are no unpaid taxes or assessments against said property, and that the law has been fully complied with, this plat is therefore approved. Dated this 29th day of August 1909

County Assessor for Lake County
 County Surveyor for Lake County

By order of the County Court of the State of Oregon for Lake County, duly made and entered on the 9th day of Sept. 1909, this plat is hereby approved.
 County Judge
 County Commissioner
 County Commissioner

Town of Lakeview
 First Addition

See Vol. 5 Page 265
 Commissioners record
 for order of approval

KLAMATH FALLS - LAKEVIEW HIGHWAY

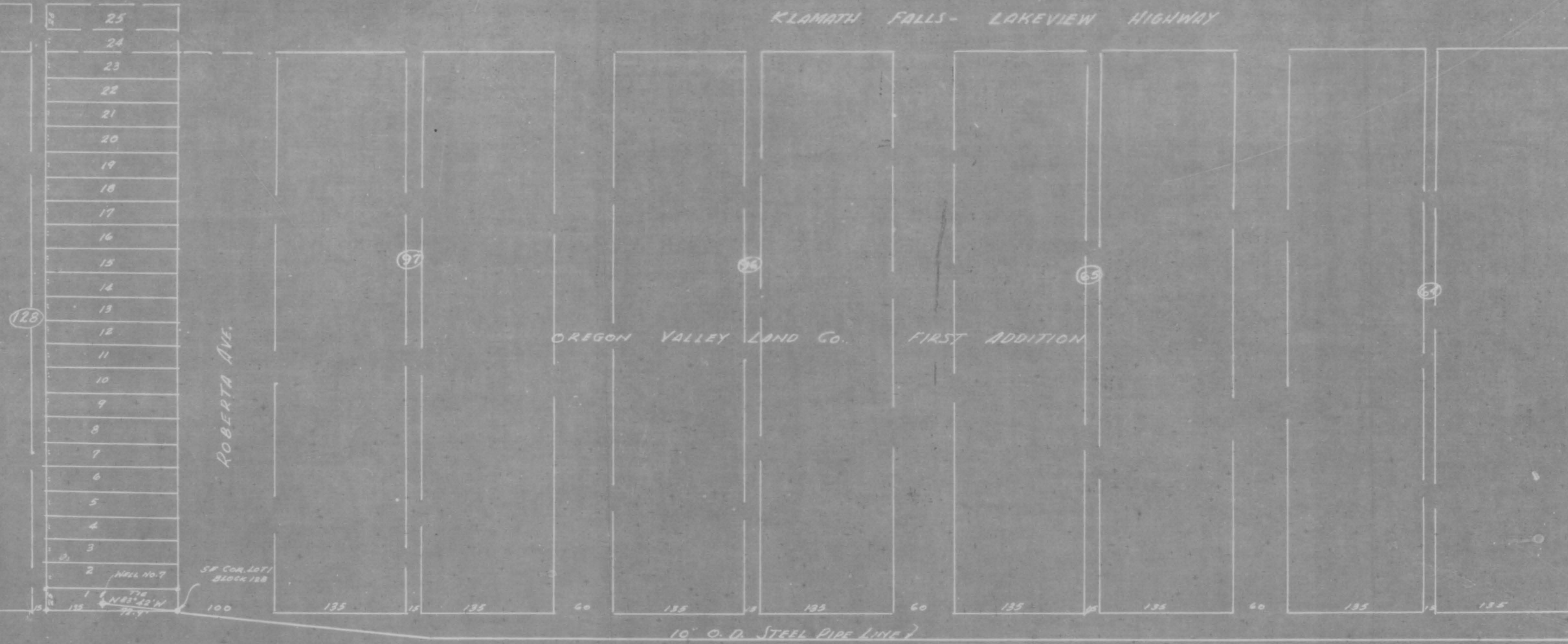

SCALE 1"=100'

I, GLENN E TYLER OF LAKEVIEW, OREGON DO HEREBY CERTIFY THAT THE ABOVE MAP WAS MADE FROM FIELD NOTES TAKEN DURING AN ACTUAL SURVEY MADE BY ME ON NOVEMBER 19 1953. THE CENTER LINE OF THE WELL IS N 83° 42' W. DISTANCE 72.9' FROM THE SE COR. OF LOT 1, BLOCK 128 OF THE OREGON VALLEY LAND COMPANY'S FIRST ADDITION TO LAKEVIEW OREGON AS THE SAME APPEARS ON THE OFFICIAL PLAT OF SAID ADDITION ON FILE WITH THE COUNTY CLERK OF LAKE COUNTY OREGON. THE SAID SE CORNER OF LOT 1 BEING ALSO THE SE CORNER OF BLOCK 128 IS MARKED WITH AN 3" IRON PIPE 24" LONG.

Glenn E. Tyler
COUNTY SURVEYOR
LAKE COUNTY ORE.

REGISTERED
OREGON
LAND SURVEYOR
Glenn E. Tyler
NOV. 9, 1953
GLENN E. TYLER
250

MAP TO ACCOMPANY THE APPLICATION OF THE TOWN OF LAKEVIEW OREGON, TO APPROPRIATE UNDERGROUND WATERS BY PUMPING, FOR MUNICIPAL USE. LOCATED IN THE NE 1/4 NW 1/4 OF SEC. 16, T39S R20E11M. LAKE COUNTY OREGON.

40' EXISTING 12" LINE - To RESERVOIR -
1380' To CITY LIMITS
EXISTING CITY WELL
PERMIT No. U-128

RECEIVED
NOV 20 1953
STATE ENGINEER
SALEM OREGON