

98.8 Acres to be watered from pumping by
 O. E. Carman in the SE $\frac{1}{4}$ Sec. 36 T. 17 S. R. 44 E. W. M.

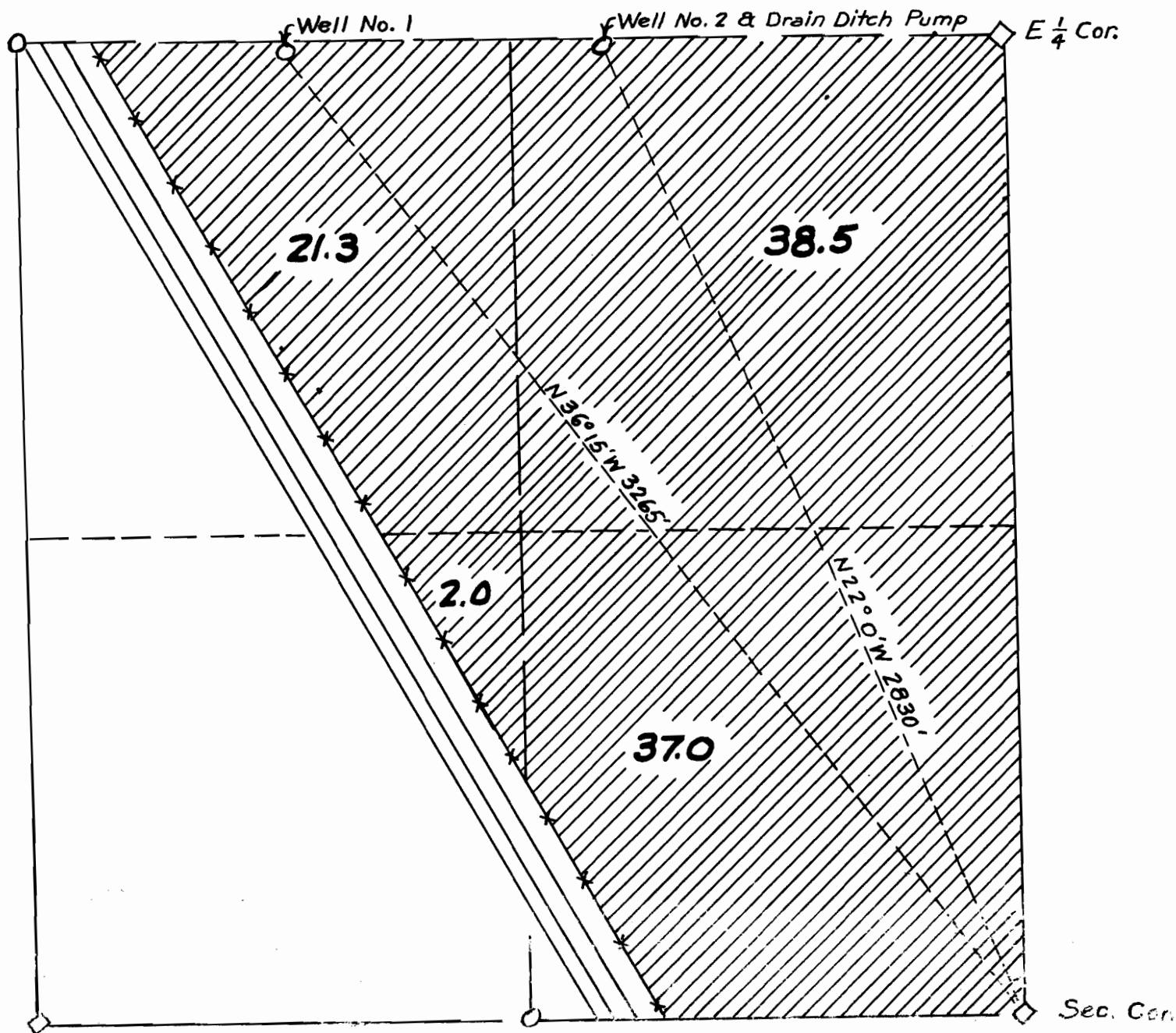

I, Ed Bates, of Vale Oregon, do hereby certify that this map was made from notes taken under my immediate supervision, on Dec. 3, 1954; that the wells shown on this map are 3265' N36°15'W and 2830' N22°0'W from the SE Sec Corner

Application No. U-752
 Permit No. U-683

Edwin F. Bates