

ACCESS ROAD & NORTHERN BOUNDARY		
STA	BEARING	DIST
0+00	+85+61.9 BE-W	
4+28.1	S79°49'30"W	426.1'
7+80.9	S59°32'00"W	354.8'
17+02.6	S76°45'30"W	92.1'
18+99.0	N86°27'30"W	196.4'
27+62.9	N77°50'00"W	863.9'
32+84.5	N75°53'00"W	521.6'
36+39.3	S67°47'30"W	354.8'
40+81.2	S54°04'30"W	441.9'
57+30.1	S39°58'30"W	1848.9'
63+12.8	S51°00'30"W	582.7'
	END OF RD TRAVERSE	

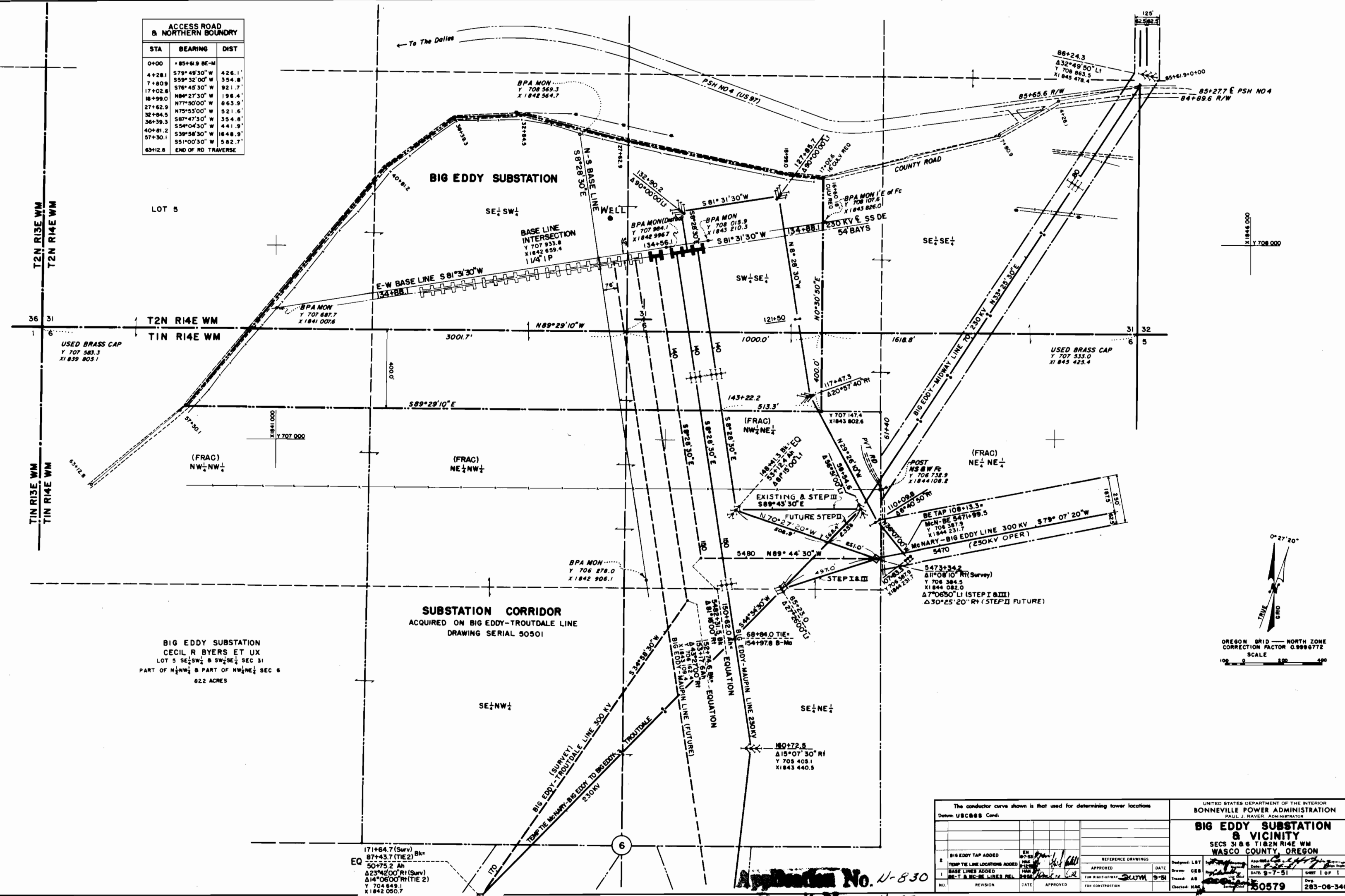

BIG EDDY SUBSTATION
 CECIL R BYERS ET UX
 LOT 5 SE 1/4 SW 1/4 & SW 1/4 SEC 31
 PART OF N 1/2 NW 1/4 & PART OF NW 1/4 SEC 8
 622 ACRES

SUBSTATION CORRIDOR
 ACQUIRED ON BIG EDDY-TROUTDALE LINE
 DRAWING SERIAL 50501

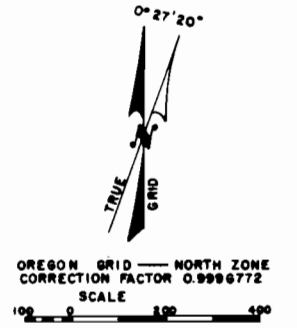

The conductor curve shown is that used for determining tower locations Datum: USCGS Cond.		UNITED STATES DEPARTMENT OF THE INTERIOR BONNEVILLE POWER ADMINISTRATION PAUL J. RAVER, ADMINISTRATOR	
		BIG EDDY SUBSTATION & VICINITY	
		SECS 31 & 6 T1&2N R14E WM WASCO COUNTY, OREGON	
DESIGNED: LBT	DATE: 9-7-51	DRAWN: CEB	SHEET 1 OF 1
TRACED: AS	DATE: 9-7-51	CHECKED: HAN	NO. 283-06-340-DI
APPROVED: [Signature]		DATE: 9-7-51	
FOR RIGHT-OF-WAY		FOR CONSTRUCTION	
NO.	REVISION	DATE	APPROVED

Application No. U-830
 Permit No. U-739

171+64.7 (Surv) Bk= EQ
 87+43.7 (TIE 2)
 50+75.2 Ah
 Δ23°42'00" R1 (Surv)
 Δ14°06'00" R1 (TIE 2)
 Y 704 648.1
 X 1842 050.7