



State of Oregon
Water Resources Department
725 Summer Street NE, Suite A
Salem, Oregon 97301-1266
(503) 986-0900

Application for Instream Lease Pooled Lease Form

September 1, 2009

A summary of review criteria and procedures that are generally applicable to these applications is available at www.wrd.state.or.us/OWRD/PUBS/forms.shtml.

Pursuant to ORS 537.348(2) and OAR 690-077

Optional Identification by Lessor/Lessee: Prev. Ls: Thalacker S-7 & S-8, Sparks L-787
Lease Application Number (assigned by WRD): 1L-1078 / SL-13

This Lease is between:

Lessor #2: Irrigation District or Other Water Purveyor

Name Three Sisters Irrigation District
Mailing address P.O. Box 2230
City, State, Zip Code Sisters, OR 97759
Telephone number 541-549-8815
Email address tsidl@uci.net

The water right to be leased is located in Deschutes County.

Lessee (if different than Oregon Water Resources Department):

Name Deschutes River Conservancy
Mailing address 700 NW Hill Street
City, State, Zip Code Bend, OR 97701
Telephone number 541-382-4077
Email address gen@deschutesriver.org

Trustee:

Oregon Water Resources Department
725 Summer Street NE, Suite A
Salem, OR 97301-1266
(503) 986-0900

~I~ Water Right Holder and Water Right Information

1.2 Lessor #2 is the (Check one):

- Official representative of Three Sisters Irrigation District, the irrigation district, which conveys water to the subject water rights.
- Another party with an interest in the subject water rights representing _____.
- Not applicable.

1.3 For the water right(s) being leased, list all water rights appurtenant to the same lands. Indicate if there are any supplemental or overlying rights.

Certificate No. 74135

1.4 Are some or all of the lands being leased part of a Conservation Reserve Enhancement Program. Yes No

1.5 Water Rights Proposed to be Leased Instream.

The first right to be leased identified in Section 1.3 is further described as follows:

Certificate No.: 74135

Priority date: 1895 & 1904 Type of use: IRR

Legal Season of Use: N/A

If an irrigation right, total number of acres to be leased: 265 ac 1895, 1.5 ac 1904

Total acre-feet of storage to be leased, if applicable: N/A

Maximum rate associated with subject water rights (cfs) being leased:

Sparks - 1.86 cfs, 1895 from June 15, 2010 through September 1, 2010 (1895)

Thalacker - 3.44 cfs, 1895 from June 15, 2010 through August 1, 2010 (1895)

Thalacker - 0.03 cfs, 1904 from June 15, 2010 through August 1, 2010 (1904)

If there is more than one rate associated with a water right, describe below:

Season 1 (cfs) _____ Time period: _____

Season 2 (cfs) _____ Time period: _____

Season 3 (cfs) _____ Time period: _____

Maximum duty associated with subject water rights (ac-ft): 618.96 ac-ft 1895, 2.86 ac-ft 1904 = total 621.82 ac-ft

Conditions or other limitations, if any: Split Season Lease

If you need to enter another leased right, please use the additional water rights form.

~II~ Instream Water Right Information

2.1 Public use. This lease will increase streamflows that will benefit:

- Conservation, maintenance and enhancement of aquatic and fish life, wildlife, and fish and wildlife habitat
- Pollution abatement
- Recreation and scenic attraction

2.2 Instream use created by lease. The instream use to be created is described as follows:

Whychus Creek

Tributary to Deschutes River in the Deschutes Basin.

Describe the point of diversion (POD) and any associated reach(es) of the instream use being created. If possible list the reach by river mile. If no reach is identified, and there is only one POD listed on the certificate, the lease will be processed to be protected at the POD. (If more than one POD is listed on the certificate, then the POD and any associated reach(es) must be identified): from POD at RM 23.5 to the mouth of Whychus Creek

Maximum volume in acre-feet: 618.96 ac-ft 1895, 2.86 ac-ft 1904

Rate in cfs:

Sparks - 1.86 cfs, 1895 from June 15, 2010 through September 1, 2010 (1895)

Thalacker - 3.44 cfs, 1895 from June 15, 2010 through August 1, 2010 (1895)

Thalacker - 0.03 cfs, 1904 from June 15, 2010 through August 1, 2010 (1904)

(If more than one rate, describe the rate associated within each time period or instream reach.)

Rate in cfs: _____

Rate in cfs: _____

(Use the section below to indicate a more restrictive period of use than allowed by the water right.)

Conditions to prevent injury, if any:

- None
- The instream flow will be allocated on a daily average basis up to the described rate from _____ through _____.
- Other (describe): Leased as a split season lease for 2 landowners, see attached landowner/split season forms for specific dates

- 2.3 **Term of lease.** This lease shall terminate on November 1, 2010.
- 2.4 **Flow protection.** The Trustee will regulate use of water from the source, subject to prior appropriation and the agency enforcement guidance, to assure the water is delivered to the point of diversion, and through the reach past junior downstream users, so long as flow is sufficient to meet the demand under priority date of the new instream use (see Section 2.2). As part of regulation activities the watermaster or a designee has access to the point of diversion and place of use for the water rights involved in this lease. No party is required to continuously measure the flow of the waterway described in Section 2.2.

~III~ Other Information

- 3.1 **Accuracy.** The Undersigned Lessor(s) and Lessee(s) declare that, to the best of their knowledge and belief, the information contained in this application is true, correct and complete. If after the lease order is signed, any information is determined to be false, the lease order may be modified or terminated. The lease only exercises the water rights being leased, for the term of the lease. It shall not be construed to overcome any claim that the water right may otherwise be subject to forfeiture for nonuse pursuant to ORS 540.610 during the period of time prior to the execution of the lease.
- 3.2 **Lease.** Lessor(s) and Lessee(s) agree to lease the water rights listed in Section(s) 1.5 for instream use for the term of this lease through Lessee to the Trustee, the Oregon Water Resources Department, pursuant to the provisions of ORS 537.348(2) and OAR 690-077.
- 3.3 **Precedent.** If a right which has been leased is later proposed to be leased again or transferred to an instream use under ORS 537.348 and OAR 690-077 a new injury review shall be required, and a prior short term lease shall not set a precedent for the amount of water to be leased or transferred instream.
- 3.4 **Suspension of original use.** During the period of the lease, the water right holder agrees to suspend use of water allowed under the subject water rights and under any water right that is supplemental to the subject water rights.
- 3.5 **Termination provision.**
- For multiyear leases, the Lessor(s) shall have the option of terminating the lease each year with written notice to the Department. The lease may be terminated at any time during the calendar year. However, if the termination request is received less than 30-days prior to the period of allowed instream use or after the period of allowed use has begun for the water right(s) being leased, water may not be used under the right(s) leased until the following calendar year, unless the Director determines that enlargement would not occur. The Department may also require:
- Written notice to the Department with original signatures;

- Consent by all parties to the lease; and/or
- Written notice to the Watermaster's office.
- For multiyear leases, the lessor shall not have the option of terminating the lease, without consent by all parties to the lease.

3.6 Modification to prevent injury. Allocation of water to the instream use described in Section 2.2 during the term of this lease is not reasonably expected to cause injury to other rights to use water from the same source. If injury is found after this lease is signed, the lease may be modified or terminated to prevent injury.

3.7 Fees. Pursuant to ORS 536.050, the following fee is included:
 \$400 for an application with four or more landowners or four or more water rights.
 \$250 for all other applications.

Lessor #2: *Marc Holman* Date: 6/1/2010
Three Sisters Irrigation District

Lessee: *Genevieve Hubert* Date: 6/1/2010
Deschutes River Conservancy

Other Attachments as Needed:

- Attachment 1: Tax Lot Map. (See instructions.)
- Attachment 2: Detailed map illustrating lands under subject rights to be leased; required if only part of a right is being leased instream. (See instructions.)
- Attachment 3: Supporting documentation indicating why a right is valid and not subject to forfeiture even though the right has not been exercised for five or more consecutive years (required if the second box in Section 1.6 is checked).
- Attachment 4: Split Season Instream Use Form
- Attachment 5: Pooled Lease Water Right Holder Form

Jan 2007



State of Oregon
Water Resources Department
725 Summer Street NE, Suite A
Salem, Oregon 97301-1266
(503) 986-0900

Application for Instream Lease

Attachment 5: Pooled Water Right Holder Form

A summary of review criteria and procedures that are generally applicable to these applications is available at www.wrd.state.or.us/OWRD/PUBS/forms.shtml.

Pursuant to ORS 537.348(2) and OAR 690-077

Optional Identification by Lessor/Lessee: _____
Lease Application Number (assigned by WRD): HL-1078 / SL-13

This Lease is with:

Lessor #1 (Water Right Holder):

Name Marc & Pamela Thalacker
Mailing address 70625 NW Lower Bridge Way
City, State, Zip Code Terrebonne, OR 97760
Telephone number 541-419-5850
Email address _____

If additional water right holders, enter water right holder information below

Lessor # 2:

Three Sisters Irrigation District Irrigation District
P O Box 2230
Sisters, OR 97759 541-549-8815 tsid@uci.net

Note: The section numbering associated with this form corresponds to that found on the "Standard Instream Lease Application" form. The "Pooled Lease" form and "Pooled Water Right Holder" form(s) are used to provide the same information as the "Standard Instream Lease Application" form. Consequently, the numbering on this form is not always sequential.

~I~ Water Right Holder and Water Right Information

- 1.1 Lessor #1 is the water right holder, or authorized agent for property described in Section 1.5. If the water right appurtenant to these lands is also appurtenant to lands owned by others who are not included in this application, then Attachment 1 (tax lot map), needs to be included.
- 1.3 For the water right(s) being leased, list all water rights appurtenant to the same lands. Indicate if there are any supplemental or overlying rights.

Certificate No. 74135

- 1.4 Are some or all of the lands being leased part of a Conservation Reserve Enhancement Program. Yes No

- 1.5 **Water Right(s) Proposed to be Leased Instream.** Water right holder proposes to lease the water rights shown on the map attached as Exhibit 5-B and described as follows:

	I	R	Sect	Tax Lot	Acres	Type of Use	Certificate #	Page(s) #	Priority	
*(Identify pertinent page number of certificate, if certificate is greater than 10 pages; identify priority date if there is more than one per certificate)										
1.	14	12	18	nwne	1401	27	IRR	74135	6	1895
2.	14	12	18	nene	1401	40.5	IRR	74135	6	1895
3.	14	12	18	sene	1401	32.5	IRR	74135	6	1895
4.	14	12	18	swne	1401	37	IRR	74135	6	1895
5.	14	12	18	nwse	1401	1.5	IRR	74135	6	1904
	14	12	18	nwse	1401	2.5	IRR	74135	6	1895
	14	12	17	swnw	1401	32.5	IRR	74135	6	1895

Total number of acres, if for irrigation, by certificate and priority date: 172 ac IRR, 1895
1.5ac IRR 1904

Conditions or other limitations, if any: _____

If you need to enter another leased right, please use the Additional Water Right Form for Pooled Water Right Holder.

1.6 Validity of rights. Lessor(s) attests (mark one) that:

- The water has been used over the past five years according to the terms and conditions of the water right certificate or as an instream water right or
- The water has not been used over the past five years according to the terms and conditions of the water right certificate, however the water right is not subject to forfeiture under ORS 540.610(2)(_) (include necessary supporting documentation as Attachment 3).

~II~ Instream Water Right Information

- 2.3 Term of lease.** This lease shall terminate on August 2, 2010. (If there is a conflict between the Pooled Lease Form and this form, the Pooled Lease Form will be the official term of the lease.)

~III~ Other Information

- 3.1 Accuracy.** The Undersigned Lessor(s) and Lessee(s) declare that, to the best of their knowledge and belief, the information contained in this application is true, correct and complete. If after the lease order is signed, any information is determined to be false, the lease order may be modified or terminated. The lease only exercises the water rights being leased, for the term of the lease. It shall not be construed to overcome any claim that the water right may otherwise be subject to forfeiture for nonuse pursuant to ORS 540.610 during the period of time prior to the execution of the lease.
- 3.2 Lease.** Lessor(s) and Lessee(s) agree to lease the water rights listed in Section(s) 1.5 for instream use for the term of this lease through Lessee to the Trustee, the Oregon Water Resources Department, pursuant to the provisions of ORS 537.348(2) and OAR 690-077.

3.3 **Precedent.** If a right which has been leased is later proposed to be leased again or transferred to an instream use under ORS 537.348 and OAR 690-077 a new injury review shall be required, and a prior short term lease shall not set a precedent for the amount of water to be leased or transferred instream.

3.4 **Suspension of original use.** During the period of the lease, the water right holder agrees to suspend use of water allowed under the subject water rights and under any water right that is supplemental to the subject water rights.

3.5 **Termination provision.**

For multiyear leases, the Lessor(s) shall have the option of terminating the lease each year with written notice to the Department. The lease may be terminated at any time during the calendar year. However, if the termination request is received less than 30-days prior to the period of allowed instream use or after the period of allowed use has begun for the water right(s) being leased, water may not be used under the right(s) leased until the following calendar year, unless the Director determines that enlargement would not occur. The Department may also require:

- Written notice to the Department with original signatures;
- Consent by all parties to the lease; and/or
- Written notice to the Watermaster's office.

For multiyear leases, the lessor shall not have the option of terminating the lease, without consent by all parties to the lease.

3.6 **Modification to prevent injury.** Allocation of water to the instream use described in Section 2.2 during the term of this lease is not reasonably expected to cause injury to other rights to use water from the same source. If injury is found after this lease is signed, the lease may be modified or terminated to prevent injury.

Lessor #1: Marc & Pamela Thalacker Date: 5/26/2010

For additional Lessors, type in space for signature and date

Lessor #2: Three Sisters Irrigation District Date: 5/26/2010

Other Attachments As Needed:

- Exhibit 5-A: Tax Lot Map. (See instructions.)
- Exhibit 5-B: Detailed map illustrating lands under subject rights to be leased; required if only part of a right is being leased instream. Exhibits 5-A and 5-B may be combined into a single map. (See instructions.)
- Exhibit 5-C: Supporting documentation indicating why a right is valid and not subject to forfeiture even though the right has not been exercised for five or more consecutive years (required if the second box in Section 1.6 of this form is checked)
- Exhibit 5-D: Split Season Instream Use Form



State of Oregon
Water Resources Department
725 Summer Street NE, Suite A
Salem, Oregon 97301-1266
(503) 986-0900

Application for Split Season Instream Lease

A summary of review criteria and procedures that are generally applicable to these applications is available at www.wrd.state.or.us/OWRD/PUBS/forms.shtml.

**Attachment 4 (Standard Leasing Form).
Attachment 5-D (Pooled Leasing Form).**

The standard instream water right form or for pooled leases, the appropriate pooled lease forms, pursuant to ORS 537.348(2) and OAR 690-077 must also be filled out before a Split Season Use Instream Lease Application can be processed.

Note: Split season use lease applications must be submitted to the Department two weeks prior to water being used either for the existing purpose or for the proposed instream purpose. (OAR 690-077-0079)

1. Existing and Instream Use Periods

For the water right being leased instream, as described in Section 1.5, include monthly or partial season rate or duty limitations, if appropriate.

This section replaces the "Total volume, Rate in cfs, and Allowed period of use" portions of Section 2.2 on the standard or pooled instream leasing forms.

The water right will be used for its existing purpose from 8/02/2010 to 10/15/2010.

The water right will be used for instream use period is from 6/15/2010 to 8/01/2010.

	Rate (cfs)		Conversion Factor 1 cfs = 1.983471 ac-ft/day		Number of days		Duty (ac-ft)
Existing Use		*	1.983471	*		=	0.00
use if needed	3.44	*	1.983471	*	75	=	511.73
use if needed	0.03	*	1.983471	*	75	=	4.46
Instream Use		*	1.983471	*		=	0.00
use if needed	3.44	*	1.983471	*	48	=	327.51
use if needed	0.03	*	1.983471	*	48	=	2.85
Total	n/a		n/a		n/a		849.11

2. Measurement and Reporting

The water right lessor or lessee shall contact the watermaster to determine the necessary measurement and reporting requirements associated with leasing a water right.

The holders of the water rights shall measure and report the use of the existing water right and instream water right to the satisfaction of the Director, or provide for third party measurement and reporting to the satisfaction of the Director. Pursuant to ORS 537.332(3), the Department holds instream water rights in trust for the benefit of the people of the State of Oregon.

- (a) Location(s) and type(s) of measuring device(s): 4 ft cipolletti weir
- (b) Frequency of measurement: daily
- (c) Parties responsible for the respective measurements: Three Sisters Irrigation District

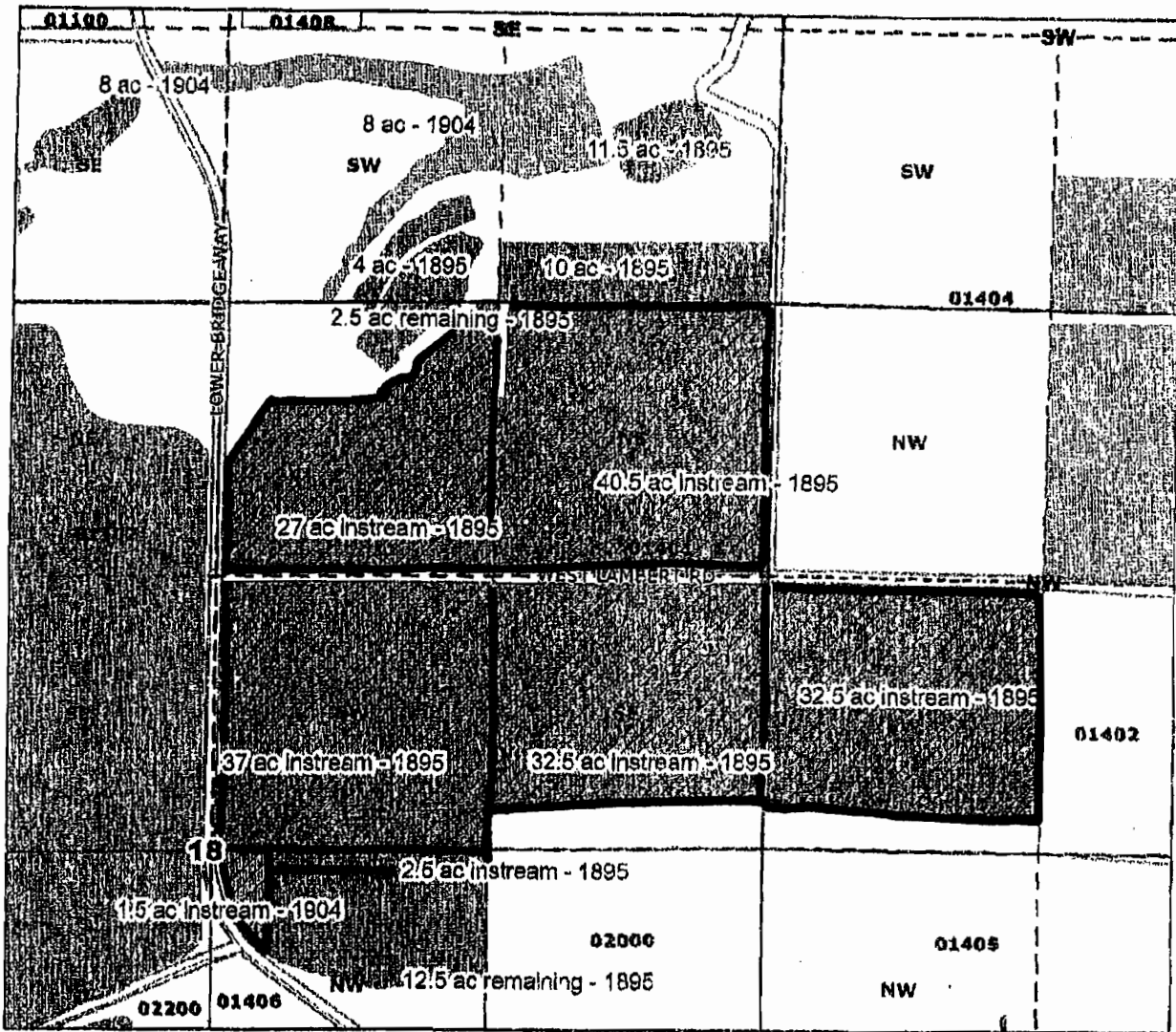

Three Sisters Irrigation District

Marc Thalacker
173.5 acres Instream - 1895
Certificate 74136

Legend

Leased Instream

Primary

Priority_Date

1895

1904

Township Range

Quarter Quarters

Taxlots

T14S R12E S18 Taxlot 1401
NWNE
27 acres Instream 1895
2.5 acres remaining 1895
NENE
40.5 acres Instream 1895
SENE
32.5 acres instream 1895
SWNE
37 acres Instream 1895

T14S R12E S18 Taxlot 1401
NWSE
1.5 acres Instream 1904
2.5 acres instream 1895
12.5 acres remaining 1895

T14S R12E S17 Taxlot 1401
SWNW
32.5 acres Instream 1895

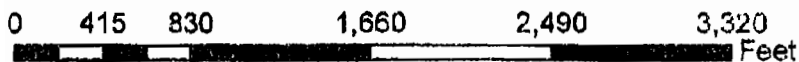

Jan 2007



State of Oregon
Water Resources Department
725 Summer Street NE, Suite A
Salem, Oregon 97301-1266
(503) 986-0900

Application for Instream Lease

Attachment 5: Pooled Water Right Holder Form

A summary of review criteria and procedures that are generally applicable to these applications is available at www.wrd.state.or.us/OWRD/PUBS/forms.shtml.

Pursuant to ORS 537.348(2) and OAR 690-077

Optional Identification by Lessor/Lessee: _____
Lease Application Number (assigned by WRD): IL-1078 / SL-13

This Lease is with:

Lessor #1 (Water Right Holder):

Name Stephen & Elizabeth Sparks
Mailing address 700 King Farm Blvd Ste.#100
City, State, Zip Code Rockville, MD 20850
Telephone number 301-717-1291
Email address _____

If additional water right holders, enter water right holder information below

Lessor # 2:

Three Sisters Irrigation District
P O Box 2230
Sisters, OR 97759 541-549-8815 tsid@uci.net

Note: The section numbering associated with this form corresponds to that found on the "Standard Instream Lease Application" form. The "Pooled Lease" form and "Pooled Water Right Holder" form(s) are used to provide the same information as the "Standard Instream Lease Application" form. Consequently, the numbering on this form is not always sequential.

~I~ Water Right Holder and Water Right Information

- 1.1 Lessor #1 is the water right holder, or authorized agent for property described in Section 1.5. If the water right appurtenant to these lands is also appurtenant to lands owned by others who are not included in this application, then Attachment 1 (tax lot map), needs to be included.
- 1.3 For the water right(s) being leased, list all water rights appurtenant to the same lands. Indicate if there are any supplemental or overlying rights.

Certificate No. 74135
- 1.4 Are some or all of the lands being leased part of a Conservation Reserve Enhancement Program. Yes No
- 1.5 **Water Right(s) Proposed to be Leased Instream.** Water right holder proposes to lease the water rights shown on the map attached as Exhibit 5-B and described as follows:

I	R	Sec	T	Tax Lot	Acres	Type of Use	Certificate #	Page(s) #	Priority*	
*(Identify pertinent page number of certificate, if certificate is greater than 10 pages; identify priority date if there is more than one per certificate)										
1.	14	12	18	NW NW	1102	32	IRR	74135	6	1895
2.	14	12	18	NE NW	1102	27.5	IRR	74135	6	1895
3.	14	12	18	SW NW	1102	22.5	IRR	74135	6	1895
4.	14	12	18	SE NW	1102	11	IRR	74135	6	1895
5.										

Total number of acres, if for irrigation, by certificate and priority date: 93 ac. IRR 1895

Conditions or other limitations, if any: _____

If you need to enter another leased right, please use the Additional Water Right Form for Pooled Water Right Holder.

1.6 Validity of rights. Lessor(s) attests (mark one) that:

- The water has been used over the past five years according to the terms and conditions of the water right certificate or as an instream water right or
- The water has not been used over the past five years according to the terms and conditions of the water right certificate, however the water right is not subject to forfeiture under ORS 540.610(2)()(include necessary supporting documentation as Attachment 3).

~II~ Instream Water Right Information

- 2.3 Term of lease.** This lease shall terminate on September 2, 2010. (If there is a conflict between the Pooled Lease Form and this form, the Pooled Lease Form will be the official term of the lease.)

~III~ Other Information

- 3.1 Accuracy.** The Undersigned Lessor(s) and Lessee(s) declare that, to the best of their knowledge and belief, the information contained in this application is true, correct and complete. If after the lease order is signed, any information is determined to be false, the lease order may be modified or terminated. The lease only exercises the water rights being leased, for the term of the lease. It shall not be construed to overcome any claim that the water right may otherwise be subject to forfeiture for nonuse pursuant to ORS 540.610 during the period of time prior to the execution of the lease.
- 3.2 Lease.** Lessor(s) and Lessee(s) agree to lease the water rights listed in Section(s) 1.5 for instream use for the term of this lease through Lessee to the Trustee, the Oregon Water Resources Department, pursuant to the provisions of ORS 537.348(2) and OAR 690-077.
- 3.3 Precedent.** If a right which has been leased is later proposed to be leased again or transferred to an instream use under ORS 537.348 and OAR 690-077 a new injury review shall be

required, and a prior short term lease shall not set a precedent for the amount of water to be leased or transferred instream.

3.4 **Suspension of original use.** During the period of the lease, the water right holder agrees to suspend use of water allowed under the subject water rights and under any water right that is supplemental to the subject water rights.

3.5 **Termination provision.**

For multiyear leases, the Lessor(s) shall have the option of terminating the lease each year with written notice to the Department. The lease may be terminated at any time during the calendar year. However, if the termination request is received less than 30-days prior to the period of allowed instream use or after the period of allowed use has begun for the water right(s) being leased, water may not be used under the right(s) leased until the following calendar year, unless the Director determines that enlargement would not occur. The Department may also require:

- Written notice to the Department with original signatures;
- Consent by all parties to the lease; and/or
- Written notice to the Watermaster's office.

For multiyear leases, the lessor shall not have the option of terminating the lease, without consent by all parties to the lease.

3.6 **Modification to prevent injury.** Allocation of water to the instream use described in Section 2.2 during the term of this lease is not reasonably expected to cause injury to other rights to use water from the same sources. If injury is found after this lease is signed, the lease may be modified or terminated to prevent injury.

Lessor #1: *Stephen & Elizabeth Sparks* Date: 5/26/10
Stephen & Elizabeth Sparks

For additional Lessors, type in space for signature and date

Lessor #2: _____ Date: _____
Three Sisters Irrigation District

Other Attachments As Needed:

- Exhibit 5-A: Tax Lot Map. (See instructions.)
- Exhibit 5-B: Detailed map illustrating lands under subject rights to be leased; required if only part of a right is being leased instream. Exhibits 5-A and 5-B may be combined into a single map. (See instructions.)
- Exhibit 5-C: Supporting documentation indicating why a right is valid and not subject to forfeiture even though the right has not been exercised for five or more consecutive years (required if the second box in Section 1.6 of this form is checked)
- Exhibit 5-D: Split Season Instream Use Form



State of Oregon
 Water Resources Department
 725 Summer Street NE, Suite A
 Salem, Oregon 97301-1266
 (503) 986-0900

Application for Split Season Instream Lease

A summary of review criteria and procedures that are generally applicable to these applications is available at www.wrd.state.or.us/OWRD/PUBS/forms.shtml.

- Attachment 4 (Standard Leasing Form).**
- Attachment 5-D (Pooled Leasing Form).**

The standard instream water right form or for pooled leases, the appropriate pooled lease forms, pursuant to ORS 537.348(2) and OAR 690-077 must also be filled out before a Split Season Use Instream Lease Application can be processed.

Note: Split season use lease applications must be submitted to the Department two weeks prior to water being used either for the existing purpose or for the proposed instream purpose. (OAR 690-077-0079)

1. Existing and Instream Use Periods

For the water right being leased instream, as described in Section 1.5, include monthly or partial season rate or duty limitations, if appropriate.

This section replaces the "Total volume, Rate in cfs, and Allowed period of use" portions of Section 2.2 on the standard or pooled instream leasing forms.

The water right will be used for its existing purpose from 9/02/2010 to 10/15//2010.

The water right will be used for instream use period is from 6/15/2010 to 9/01/2010.

	Rate (cfs)		Conversion Factor 1 cfs = 1.983471 ac-ft/day		Number of days		Duty (ac-ft)
Existing Use		*	1.983471	*		=	0.00
use if needed	1.86	*	1.983471	*	44	=	162.32
use if needed		*	1.983471	*		=	0.00
Instream Use		*	1.983471	*		=	0.00
use if needed	1.86	*	1.983471	*	79	=	291.45
use if needed		*	1.983471	*		=	0.00
Total	n/a		n/a		n/a		454.54

2. Measurement and Reporting

The water right lessor or lessee shall contact the watermaster to determine the necessary measurement and reporting requirements associated with leasing a water right.

The holders of the water rights shall measure and report the use of the existing water right and instream water right to the satisfaction of the Director, or provide for third party measurement and reporting to the satisfaction of the Director. Pursuant to ORS 537.332(3), the Department holds instream water rights in trust for the benefit of the people of the State of Oregon.

- (a) Location(s) and type(s) of measuring device(s): 2 ft cipolletti weir
- (b) Frequency of measurement: daily
- (c) Parties responsible for the respective measurements: Three Sisters Irrigation District

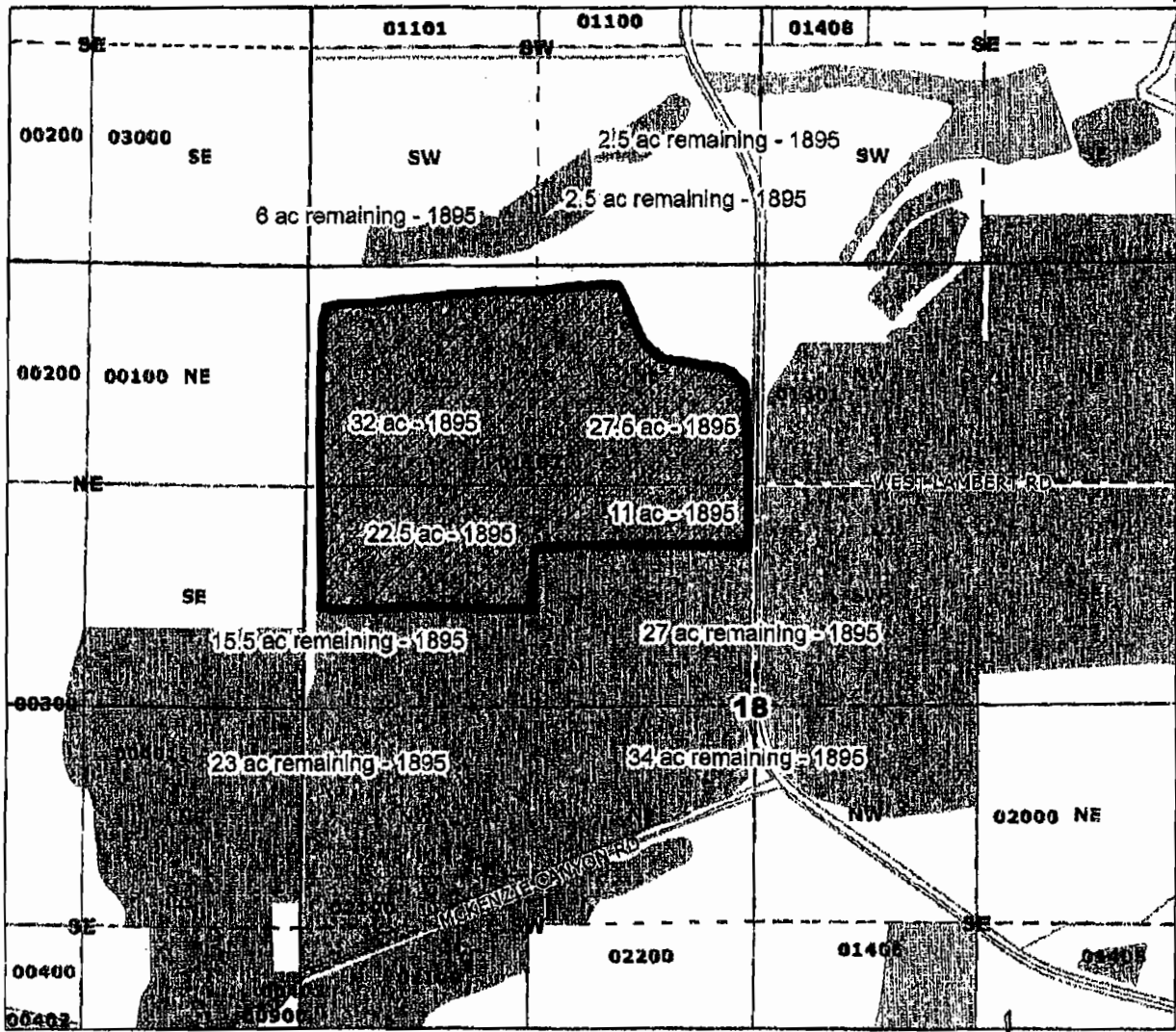

Three Sisters Irrigation District

Legend

1895 Leased

Primary

Priority_Date

1895

1904

Township Range

Quarter Quarters

Taxlots

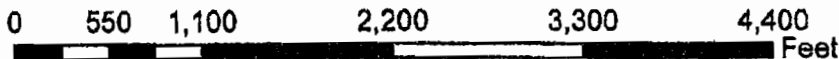

Steve Sparks
 93 acres instream - 1895
 Certificate 74135
 T14S R12E S18 Taxlot 1102
 NWNW
 32 acres instream 1895
 NENW
 27.5 acres instream 1895
 SWNW
 22.5 acres instream 1895
 15.5 acres remaining 1895
 SENW
 11 acres instream 1895
 27.5 acres remaining 1895

Split Season

Instream use		section 1.5/2.2				section 15./2.2		
Priority	acres*	cfs/ac	rate cfs*	conv fact	*	no. days	duty AF	
1895	93	0.02	1.86	1.983471	3.689256	79.00	291.45	Sparks
1895	172	0.02	3.44	1.983471	6.82314	48.00	327.51	Thalacker
1904	1.5	0.02	0.03	1.983471	0.059504	48.00	2.86	Thalacker
totals	266.5		5.33		10.5719		621.82	

On Land use		section 1.5/2.2				section 15./2.2		
Priority	acres*	cfs/ac	rate cfs*	conv fact	*	no. days	duty AF	
1895	93	0.02	1.86	1.983471	3.689256	44	162.33	Sparks
1895	172	0.02	3.44	1.983471	6.82314	75	511.74	Thalacker
1904	1.5	0.02	0.03	1.983471	0.059504	75	4.46	Thalacker
totals	266.5		5.33		10.5719		678.53	

start	end	days instream			
6/15/2010	8/1/2010	48	Thalacker IS	Sparks	93 ac 1895
8/2/2010	10/15/2010	75	Thalacker USE	Thalacker	172 ac 1895
6/15/2010	9/1/2010	79	Sparks IS	Thalacker	1.5 ac 1904
9/2/2010	10/15/2010	44	Sparks USE		

