

Application for Water Right Transfer

Part 1 of 4 – Minimum Requirements Checklist



Oregon Water Resources Department
 725 Summer Street NE, Suite A
 Salem, Oregon 97301-1266
 (503) 986-0900
 www.wrd.state.or.us

This transfer application will be returned if Parts 1 through 4 and all required attachments are not completed and included.
 For questions, please call (503) 986-0900, and ask for Transfer Section.

FOR ALL TRANSFER APPLICATIONS

Check all items included with this application. (N/A = Not Applicable)

- Part 1 – Completed Minimum Requirements Checklist.
- Part 2 – Completed Transfer Application Map Checklist.
- Part 3 – Completed Transfer Application – Applicant Information and Signature.
- Part 4 – Completed Transfer Application – Water Right Information. Please include a separate Part 4 for each water right. List all water right certificates to be transferred here: **76595, 86413, 36829, 36830, and 80871.**

Attachments:

- Completed Transfer Application Map.
- Completed Evidence of Use Affidavit and supporting documentation.
- Fees – Amount enclosed: \$ **2750.**
 See the Department’s Fee Schedule at www.wrd.state.or.us or call (503) 986-0883.
- N/A Affidavit(s) of Consent.
- N/A Supplemental Form D – For water rights served by or issued in the name of an irrigation district. Complete when the transfer applicant is not the irrigation district.
- N/A Land Use Information Form with approval and signature (or signed land use form receipt stub). Not required if water is to be diverted, conveyed, and/or used only on federal lands or if **all** of the following apply: a) a change in place of use only, b) no structural changes, c) the use of water is for irrigation only, and d) the use is located within an irrigation district or an exclusive farm use zone.
- N/A For changes in point(s) of appropriation (well(s)) or additional point(s) of appropriation, Water Well Report/Well Log.
- N/A For Temporary Transfer (one to five years) Begin Year ____ End Year ____.
- N/A For Temporary Transfer only – Current recorded deed for the land **from** which the authorized place of use is being moved.
- N/A Temporary Drought Transfer (For use in counties where the Governor has declared drought)

RECEIVED

SEP 09 2010

WATER RESOURCES DEPT
 SALEM, OREGON

(For Staff Use Only)

WE ARE RETURNING YOUR APPLICATION FOR THE FOLLOWING REASON(S):

<input type="checkbox"/> Application fee not enclosed/insufficient <input type="checkbox"/> Land Use Form not enclosed or incomplete <input type="checkbox"/> Additional signature(s) required Other/Explanation _____ Staff: _____ 503-986-0 _____	<input type="checkbox"/> Map not included or incomplete <input type="checkbox"/> Part ____ is incomplete Date: ____/____/____
---	---

Part 2 of 4 – Transfer Application Map Checklist

Your transfer application will be returned if any of the map requirements listed below are not met.

Please be sure that the transfer application map you submit includes all the required items and matches the existing water right map. Check all boxes that apply.

- N/A Certified Water Right Examiner (CWRE) Stamp and Original Signature. For list of CWREs see http://www1.wrd.state.or.us/pdfs/cwre_listing.pdf. CWRE stamp and signature are not required for temporary changes, historic point of diversion changes, and substitutions.
- N/A If **more than three** water rights are involved, separate maps are needed for each water right.
- Permanent quality printed with dark ink on white or clear paper or film.
- The size of the map can be 8½ x 11 inches, 8½ x 14 inches, or up to 30 x 30 inches. For 30 x 30 inch maps, three (3) paper copies and an electronic copy in a .pdf, .tif are required.
- A north arrow, a legend, and scale.
- The scale of the map must be: 1 inch = 400 feet, 1 inch = 1,320 feet, the scale of the Final Proof/Claim of Beneficial Use Map (the map used when the permit was certificated), the scale of the county assessor map if the scale is not smaller than 1 inch = 1,320 feet, or a scale that has been pre-approved by the Department.
- Township, Range, Section, ¼ ¼, DLC, Government Lot, and other recognized public land survey lines.
- Tax lot boundaries (property lines) are required. Tax lot numbers are recommended.
- Major physical features including rivers and creeks showing direction of flow, lakes and reservoirs, roads, and railroads.
- Major water delivery system features from the point(s) of diversion/appropriation such as main pipelines, canals, and ditches.
- Existing place of use that includes separate hachuring for each water right, priority date, and use including number of acres in each quarter-quarter section, government lot, or in each quarter-quarter section as projected within government lots, donation land claims, or other recognized public land survey subdivisions. If less than the entirety of the water right is being changed, a separate hachuring is needed for lands left unchanged.
- N/A Proposed place of use that includes separate hachuring for each water right, priority date, and use including number of acres in each quarter-quarter section, government lot, or in each quarter-quarter section as projected within government lots, donation land claims, or other recognized public land survey subdivisions.
- Existing point(s) of diversion or well(s) with distance and bearing or coordinates from a recognized survey corner. This information can be found in your water right certificate or permit.
- N/A If you are proposing a change in point(s) of diversion or well(s), show the proposed location and label it clearly with distance and bearing or coordinates. If GPS coordinates are used, latitude-longitude coordinates may be expressed as either degrees-minutes-seconds with at least one digit after the decimal (example – 42°32'15.5") or degrees-decimal with five or more digits after the decimal (example – 42.53764°).

RECEIVED

SEP 09 2010

WATER RESOURCES DEPT
SALEM, OREGON

Part 3 of 4 – Applicant Information and Signature

Applicant Information

APPLICANT/BUSINESS NAME The Presiding Patriarch, The Ecclesia of Sinai at Dufur		PHONE NO. 541-467-2224	ADDITIONAL CONTACT NO.
ADDRESS 79709 Dufur Valley Road			FAX NO.
CITY Dufur	STATE OR	ZIP 97021	E-MAIL

Agent Information – The agent is authorized to represent the applicant in all matters relating to this application.

AGENT/BUSINESS NAME Tennessee Engineering Corp. Attention: Larry Toll		PHONE NO. 541-296-9177	ADDITIONAL CONTACT NO.
ADDRESS 3313 West Second Street, Suite 100			FAX NO. 541-296-6657
CITY The Dalles	STATE OR	ZIP 97058	E-MAIL ltoll@tennesoneng.com

If an agent is listed above, please check one of the following:

- Please send all correspondence to Agent. Send copies of correspondence to Applicant; **OR**
 Please send all correspondence to Applicant. Send copies of correspondence to Agent.

Check this box if this project is fully or partially funded by the American Recovery and Reinvestment Act. (Federal stimulus dollars)

Is the applicant the sole owner of the land on which the water right, or portion thereof, proposed for transfer is located? Yes No

If NO, include signatures of all landowners (and mailing address if different than the applicant's) or attach affidavits of consent (and mailing addresses) from all landowners or individuals/entities to which the water right(s) has been conveyed.

Permanent Transfers Only (check one box)

- By signing this application, I understand that, upon receipt of the draft preliminary determination and prior to Department approval of the transfer, I will be required to provide landownership information and evidence that I am authorized to pursue the transfer as identified in OAR 690-380-4010(5); **OR**
- I affirm the applicant is a municipality as defined in ORS 540.510(3)(b) and that the right is in the name of the municipality or a predecessor; **OR**
- I affirm that the applicant is an entity with the authority to condemn property and is acquiring by condemnation the property to which the water right proposed for transfer is appurtenant and have supporting documentation.

 I (we) affirm that the information contained in this application is true and accurate.

Alfred Stelzer
Applicant signature

Alfred Stelzer, Presiding Patriarch 8/30/10
Name (and title if applicable) (print) Date

Applicant signature

Name (and title if applicable) (print)

Date

In your own words tell us what change(s) you want made and the reason for the change(s): **The proposed changes are requested to improve the efficiency of the water use by moving to higher value crops and better land. Also, the change incorporates more efficient irrigation systems.**

RECEIVED

T 11129

SEP 09 2010

Check the following boxes that apply:

- The applicant is responsible for completion of change(s). Notices and correspondence should continue to be sent to the applicant.
- The receiving landowner will be responsible for completing the proposed change(s) after the final order is issued. Copies of notices and correspondence should be sent to this landowner.
- The receiving landowner and applicant will be responsible for completion of change(s). Copies of notices and correspondence should be sent to this landowner and the applicant.

At this time, are the lands in this transfer application in the process of being sold? Yes No

If YES, and you know who the new landowner will be, please complete the receiving landowner information table below. If you do not know who the new landowner will be, then a request for assignment will have to be filed for at a later date.

If a property sells, the certificated water right(s) located on the land belong to the new owner, unless a sale agreement or other document states otherwise. (To learn about sale agreements please visit our web site at: <http://www1.wrd.state.or.us/pdfs/Transfer-PropertyTransactions.pdf>)

RECEIVING LANDOWNER NAME			PHONE NO.	ADDITIONAL CONTACT NO.
ADDRESS				FAX NO.
CITY	STATE	ZIP	E-MAIL	

Describe any special ownership circumstances here: _____

- Check here if any of the water rights proposed for transfer are or will be located within or served by an irrigation or other water district. (Tip: Complete and attach Supplemental Form D.)

IRRIGATION DISTRICT NAME	ADDRESS	
CITY	STATE	ZIP

- Check here if water for any of the rights supplied under a water service agreement or other contract for stored water with a federal agency or other entity.

ENTITY NAME	ADDRESS	
CITY	STATE	ZIP



To meet State Land Use Consistency Requirements, you must list all local governments (each county, city, municipal corporation, or tribal government) within whose jurisdiction water will be diverted, conveyed or used.

ENTITY NAME Wasco County	ADDRESS 2705 East 6th Street	
CITY The Dalles	STATE OR	ZIP 97058

ENTITY NAME	ADDRESS	
CITY	STATE	ZIP

RECEIVED

SEP 09 2010

T 11129

Part 4 of 4 – Water Right Information

CERTIFICATE # 76595

Description of Water Delivery System

System capacity: **6.5 to 7 cfs** cubic feet per second (cfs) **OR**

_____ gallons per minute (gpm)

Describe the current water delivery system or the system that was in place at some time within the last five years. Include information on the pumps, canals, pipelines and sprinklers used to divert, convey and apply the water at the authorized place of use. **Water is diverted from sources into ditch system and water is delivered to users by gravity flow. Water is delivered to irrigate about 465 acres, stockwater and domestic use. System has overall capacity of 6.5 to 7 cfs.**

Table 1. Location of Authorized and Proposed Point(s) of Diversion (POD) or Appropriation (POA)

(Note: If the POD/POA name is not specified on the certificate, assign it a name or number here.)

POD/POA Name or Number	Is this POD/POA Authorized on the Certificate or is it Proposed?	If POA OWRD Well Log ID# (or Well ID Tag # 1-3-13)	Twp	Rng	Sec	1/4 1/4	Tax Lot, DLC or Gov't Lot	Measured Distances (from a recognized survey corner)
Wolf Run Ditch	<input checked="" type="checkbox"/> Authorized <input type="checkbox"/> Proposed							
	<input type="checkbox"/> Authorized <input type="checkbox"/> Proposed							
	<input type="checkbox"/> Authorized <input type="checkbox"/> Proposed							
	<input type="checkbox"/> Authorized <input type="checkbox"/> Proposed							

Check all type(s) of change(s) proposed below (change “CODES” are provided in parentheses):

- Place of Use (POU)
- Character of Use (USE)
- Point of Diversion (POD)
- Additional Point of Diversion (APOD)
- Historic POD (HPOD)
- Surface Water POD to Ground Water POA (SW/GW)
- Supplemental Use to Primary Use (S to P)
- Point of Appropriation/Well (POA)
- Additional Point of Appropriation (APOA)
- Substitution (SUB)
- Government Action POD (GOV)

Will all of the proposed changes affect the entire water right?

- Yes Complete only the Proposed (“to” lands) section of Table 2 on the next page. Use the “CODES” listed above to describe the proposed changes.
- No Complete all of Table 2 to describe the portion of the water right to be changed.

RECEIVED

SEP 09 2010

WATER RESOURCES DEPT
SALEM, OREGON

T 11129

Please use additional pages of Table 2 as needed

Table 2. Description of Changes to Water Right Certificate # 76595

List only the part of the right that will be changed. For the acreage in each 1/4 1/4, list the change proposed. If more than one change, specify the acreage associated with each change. If more than one POD/POA, specify the acreage associated with each POD/POA.

Authorized ("from" lands) as they appear BEFORE THE CHANGES							Proposed ("to" lands) AFTER THE CHANGES																
Twp	Rng	Sec	1/4	1/4	Tax Lot	Gr. Lot or DLC	Acre (if applicable)	Type of USE listed on Certificate	POD(s) or POA(s) (name or number from Table 1)	Proposed Changes (see "CODES" from previous page)	Twp	Rng	Sec	1/4	1/4	Tax Lot	Gr. Lot or DLC	Acre (if applicable)	New Type of USE	POD(s) to be used (from Table 1)			
2	S	9	E	15	NE	NW	100	15.0	Irrigation	POD #1	2	S	9	E	1	NW	NW	500	1	10.0	POD #5		
"	"	"	"	"	"	"	"	EXAMPLE	"	"	2	S	9	E	2	SW	NW	500		5.0	POD #6		
1	S	12	E	34	SW	NW	6700	10.0 + LV		Wolf Run Ditch	1	S	12	E	34	SW	NE	6700		14.0 + LV	Wolf Run Ditch		
					SE	SW	500	1.0 + LV		Wolf Run Ditch					SE	NE	6700		1.5 + LV	Wolf Run Ditch			
					NE	SE	100	3.0 + LV		Wolf Run Ditch					SE	NW	6700		5.8 + LV	Wolf Run Ditch			
				35	SW	NE	5200	1.0 + LV		Wolf Run Ditch					NE	SW	6700		5.8 + LV	Wolf Run Ditch			
2	S	12	E	3	NE	NW	100	3.5 + LV		Wolf Run Ditch													
				4	SE	NE	200	3.6 + LV		Wolf Run Ditch													
					NE	NW	100	5.0 + LV		Wolf Run Ditch													
TOTAL ACRES							27.1 + LV				TOTAL ACRES							27.1 + LV					

RECEIVED

SEP 09 2010

Additional remarks: _____.

WATER RESOURCES DEPT

Revised 3/2/2010

Transfer Application - Page 6 of 20 - SALEM, OREGON

FS

11129 1

For Place of Use or Character of Use Changes

Are there other water right certificates, water use permits or ground water registrations associated with the "from" or the "to" lands? Yes No

If YES, list the certificate, water use permit, or ground water registration numbers: _____.

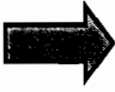

Pursuant to ORS 540.510, any "layered" water use such as an irrigation right that is supplemental to a primary right proposed for transfer must be included in the transfer or be cancelled. Any change to a ground water registration must be filed separately in a ground water registration modification application.

For Substitution (ground water supplemental irrigation will be substituted for surface water primary irrigation)

Ground water supplemental Permit or Certificate # _____;
Surface water primary Certificate # _____.

For a change from Supplemental Irrigation Use to Primary Irrigation Use

Identify the primary certificate to be cancelled. Certificate # _____

For a change in point(s) of appropriation (well(s)) or additional point(s) of appropriation:

Well log(s) are attached for each authorized and proposed well(s) that are clearly labeled and associated with the corresponding well(s) in Table 1 above and on the accompanying application map. (Tip: You may search for well logs on the Department's web page at: http://apps2.wrd.state.or.us/apps/gw/well_log/Default.aspx)

OR

Describe the construction of the authorized and proposed well(s) in Table 3 for any wells that do not have a well log.

Table 3. Construction of Point(s) of Appropriation

Any well(s) in this listing must be clearly tied to corresponding well(s) described in Table 1 and shown on the accompanying application map. Failure to provide adequate information is likely to delay the processing of your transfer application. For proposed wells, we recommend that you consult a licensed well driller, geologist, or certified water right examiner for the proper information needed to complete the table.

Proposed or Authorized POA Name or Number	Is well already built? (Yes or No)	If an existing well, OWRD Well ID Tag No. L- _____	Total well depth	Casing Diameter	Casing Intervals (feet)	Seal depth(s) (intervals)	Perforated or screened intervals (in feet)	Static water level of completed well (in feet)	Source aquifer (sand, gravel, basalt, etc.)	Well-specific rate (cfs or gpm). If less than full rate of water right

RECEIVED

SEP 09 2010

WATER RESOURCES DEPT
SALEM, OREGON

T 11129

STATE OF OREGON

COUNTY OF WASCO

CERTIFICATE OF WATER RIGHT

THIS CERTIFICATE ISSUED TO

WOLF RUN WATER USERS ASSOCIATION
ROUTE 1 BOX 192
DUFUR, OREGON 97021

confirms the right to use the waters of TAMARACK CREEK, SPRINGS AND GULCH, AND EIGHT MILE CREEK, tributary of the COLUMBIA RIVER, for IRRIGATION of 128.1 ACRES, DOMESTIC, AND STOCK USE.

This right was perfected under Permits 92 and 93. The date of priority is MAY 3, 1909. The amount of water to which this right is entitled is limited to an amount actually beneficially used and shall not exceed 1.672 CUBIC FOOT PER SECOND, being 1.601 CFS for irrigation and 0.071 CFS for Domestic and stock use, or its equivalent in case of rotation, measured at the point of diversion from the source.

The point of diversion is located as follows:

WOLF RUN DITCH.

The amount of water used for irrigation, together with the amount secured under any other right existing for the same lands, is limited to ONE-EIGHTIETH of one cubic foot per second per acre, or its equivalent for each acre irrigated during the irrigation season of each year.

The use shall conform to such reasonable rotation system as may be ordered by the proper state officer.

A description of the place of use to which this right is appurtenant is as follows:

SE~~X~~ SE~~X~~ 10.0 ACRES
SW~~X~~ SE~~X~~ 5.0 ACRES
SECTION 25

NE~~X~~ SE~~X~~ 20.0 ACRES
SECTION 26

SW~~X~~ SW~~X~~ 5.0 ACRES
SE~~X~~ SW~~X~~ 5.0 ACRES
SECTION 33

SW~~X~~ NW~~X~~ 10.0 ACRES
SE~~X~~ SW~~X~~ 1.0 ACRE
NE~~X~~ SE~~X~~ 3.0 ACRES
SECTION 34

SW~~X~~ NE~~X~~ 1.0 ACRE
SECTION 35
TOWNSHIP 1 SOUTH,
RANGE 12 EAST, W.M.

NE~~X~~ NW~~X~~ 10.0 ACRES
SECTION 3

SE~~X~~ NE~~X~~ 10.0 ACRES
NE~~X~~ NW~~X~~ 5.0 ACRES
NW~~X~~ NW~~X~~ 15.0 ACRES
SW~~X~~ SE~~X~~ 2.8 ACRES
SECTION 4

SW~~X~~ NE~~X~~ 10.0 ACRES
SE~~X~~ NW~~X~~ 10.0 ACRES
SECTION 5
TOWNSHIP 2 SOUTH,
RANGE 12 EAST, W.M.

SE~~X~~ SW~~X~~ STOCK
SW~~X~~ SE~~X~~ STOCK
SECTION 30

NW~~X~~ NW~~X~~ 5.3 ACRES
SECTION 31
TOWNSHIP 1 SOUTH,
RANGE 13 EAST, W.M.

T 11129

SEE NEXT PAGE

RECEIVED

SEP 09 2010

WATER RESOURCES DEPT
SALEM, OREGON

This certificate describes that portion of the water right confirmed by Certificate 67247, State Record of Water Right Certificates, NOT modified by the provisions of an order of the Water Resources Director entered January 30, 1998, approving Transfer Application 7076.

This certificate is issued to correct a scrivener's error in the certificate recorded at page 75474, State Record of Water Right Certificates, and supercedes Certificate 75474.

The issuance of this superseding certificate does not confirm the status of the water right in regard to the provisions of ORS 540.610 pertaining to forfeiture or abandonment.

The right to the use of the water for the above purpose is restricted to beneficial use on the lands or place of use described. The use confirmed herein may be made only at times when sufficient water is available to satisfy all prior rights, including rights for maintaining instream flows.

WITNESS the signature of the Water Resources Director,

affixed JUL 31 2000

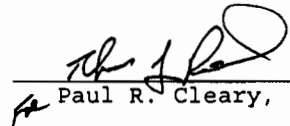
Paul R. Cleary, Director

T 11129

RECEIVED

SEP 09 2010

WATER RESOURCES DEPT
SALEM, OREGON

Recorded in State Record of Water Right Certificates numbered 76595.

T-7076 & 75474.GLN

WOLF RUN IRRIGATION COOPERATIVE

T 12 S, R 12 E, WM

Permit	Cert.	Acres	Amount of H ₂ O		Priority Date
			Irrigation	Other	
92893	2358	Stk Dam 20.0	0.25	0.10	May 3, 1909
92893	35096	Dom Stk 265.0	3.31	0.10	May 3, 1909
4029	9039	Dom.		0.25	Mar. 5, 1919
5636	36829	20.0	0.25		Aug. 25, 1922
7131 7647	7547 7131	20.0	0.25		Jan. 15, 1926
7259	11288	20.0	0.25		Apr. 6, 1926
7318	36830	10.0 Stk Rec Dom.	0.125	0.055 0.10 0.10	May 7, 1926
28547	32367	BSA	0.25		Oct. 11, 1961
33539	44663	40.8	0.51		Apr. 25, 1968
37640	5072	10.0	0.13		Feb. 27, 1973
38157	64319 47666	25.9 4.7	0.32 0.06	0.02	May 24, 1973
37758	51298	35.1	0.44		Dec. 10, 1973

1918
 1918
 1918
 1918
 1918
 1918
 1918
 1918
 1918
 1918
 1918
 1918
 1918
 1918
 1918
 1918
 1918
 1918
 1918
 1918
 1918
 1918
 1918
 1918
 1918
 1918
 1918
 1918
 1918
 1918
 1918
 1918
 1918
 1918
 1918
 1918
 1918
 1918
 1918
 1918
 1918
 1918
 1918
 1918
 1918
 1918
 1918
 1918
 1918
 1918
 1918
 1918
 1918
 1918
 1918
 1918
 1918
 1918
 1918
 1918
 1918
 1918
 1918
 1918
 1918
 1918
 1918
 1918
 1918
 1918
 1918
 1918
 1918
 1918
 1918
 1918
 1918
 1918
 1918
 1918
 1918
 1918
 1918
 1918
 1918
 1918
 1918
 1918
 1918
 1918
 1918
 1918
 1918
 1918
 1918
 1918
 1918
 1918
 1918
 1918
 1918
 1918
 1918
 1918
 1918
 1918
 1918
 1918
 1918
 1918
 1918
 1918
 1918
 1918
 1918
 1918
 1918
 1918
 1918
 1918
 1918
 1918
 1918
 1918
 1918
 1918
 1918
 1918
 1918
 1918
 1918
 1918
 1918
 1918
 1918
 1918
 1918
 1918
 1918
 1918
 1918
 1918
 1918
 1918
 1918
 1918
 1918
 1918
 1918
 1918
 1918
 1918
 1918
 1918
 1918
 1918
 1918
 1918
 1918
 1918
 1918
 1918
 1918
 1918

CERTIFICATE # 86413

Description of Water Delivery System

System capacity: 6.5 to 7 cfs cubic feet per second (cfs) **OR**
 _____ gallons per minute (gpm)

Describe the current water delivery system or the system that was in place at some time within the last five years. Include information on the pumps, canals, pipelines and sprinklers used to divert, convey and apply the water at the authorized place of use. **Water is diverted from sources into ditch system and water is delivered to users by gravity flow. Water is delivered to irrigate about 465 acres, stockwater and domestic use. System has overall capacity of 6.5 to 7 cfs.**

Table 1. Location of Authorized and Proposed Point(s) of Diversion (POD) or Appropriation (POA)
 (Note: If the POD/POA name is not specified on the certificate, assign it a name or number here.)

POD/POA Name or Number	Is this POD/POA Authorized on the Certificate or is it Proposed?	If POA, OWRD Well Log ID# (or Well ID Tag # L-)	Twp		Rng		Sec	1/4		Tax Lot, DLC or Gov't Lot	Measured Distances (from a recognized survey corner)
Wolf Run Ditch	<input checked="" type="checkbox"/> Authorized <input type="checkbox"/> Proposed		2	S	11	E	8	NW	SW		1400' N & 650' E from SW Cor Sec 8
	<input type="checkbox"/> Authorized <input type="checkbox"/> Proposed										
	<input type="checkbox"/> Authorized <input type="checkbox"/> Proposed										
	<input type="checkbox"/> Authorized <input type="checkbox"/> Proposed										

Check all type(s) of change(s) proposed below (change "CODES" are provided in parentheses):

- | | |
|--|---|
| <input checked="" type="checkbox"/> Place of Use (POU) | <input type="checkbox"/> Supplemental Use to Primary Use (S to P) |
| <input type="checkbox"/> Character of Use (USE) | <input type="checkbox"/> Point of Appropriation/Well (POA) |
| <input type="checkbox"/> Point of Diversion (POD) | <input type="checkbox"/> Additional Point of Appropriation (APOA) |
| <input type="checkbox"/> Additional Point of Diversion (APOD) | <input type="checkbox"/> Substitution (SUB) |
| <input type="checkbox"/> Historic POD (HPOD) | <input type="checkbox"/> Government Action POD (GOV) |
| <input type="checkbox"/> Surface Water POD to Ground Water POA (SW/GW) | |

Will all of the proposed changes affect the entire water right?

- Yes Complete only the Proposed ("to" lands) section of Table 2 on the next page. Use the "CODES" listed above to describe the proposed changes.
- No Complete all of Table 2 to describe the portion of the water right to be changed.

RECEIVED

SEP 09 2010

WATER RESOURCES DEPT
SALEM, OREGON

T 11129

Table 2. Description of Changes to Water Right Certificate # 86413

List only the part of the right that will be changed. For the acreage in each 1/4, list the change proposed. If more than one change, specify the acreage associated with each change. If more than one POD/POA, specify the acreage associated with each POD/POA.

Authorized ("from" lands) as they appear BEFORE THE CHANGES		Proposed ("to" lands) AFTER THE CHANGES																	
Twp	Rng	Sec	1/4	Tax Lot	Gvt Lot or DLC	Acres (if applicable)	Type of USE listed on Certificate	POD(s) or POA(s) (name or number from Table 1)	Changes (see "CODES" from previous page)	Twp	Rng	Sec	1/4	Tax Lot	Gvt Lot or DLC	Acres (if applicable)	New Type of USE	POD(s) to be used (from Table 1)	
1 S	12 E	34	NW SW	6700		10.0	IR + LV	Wolf Run Ditch	POU	1 S	12 E	34	SW SE	300		13.8 * .48 = 6.6	IR + LV	Wolf Run Ditch	
2 S	12 E	3	NE NE	200		5.0	IR + LV	Wolf Run Ditch	POU				SE SE	100		13.7 * .48 = 6.6	IR + LV	Wolf Run Ditch	
			NW NE	300		15.0	IR + LV	Wolf Run Ditch	POU	2 S	12 E	3	NE NE	200		5.0 * .48 = 2.4	IR + LV	Wolf Run Ditch	
			NE NW	100		4.1	IR + LV	Wolf Run Ditch	POU				NW NE	300		9.1 * .48 = 4.4	IR + LV	Wolf Run Ditch	
			SE NW	100		5.2	IR + LV	Wolf Run Ditch	POU	2 S	12 E	3	NE NE	200		7.1 * .19 = 1.3	IR + LV	Wolf Run Ditch	
													NW NE	300		5.7 * .19 = 1.1	IR + LV	Wolf Run Ditch	
										1 S	12 E	34	NE NE	6700		0.3	IR + LV	Wolf Run Ditch	
													SE NE	6700		11.1	IR + LV	Wolf Run Ditch	
											35		SW NW	6700		0.3	IR + LV	Wolf Run Ditch	
										2 S	12 E	3	NE NE	200		0.5	IR + LV	Wolf Run Ditch	
													NW NE	300		3.1	IR + LV	Wolf Run Ditch	
													NW NW	100		1.6	IR + LV	Wolf Run Ditch	
TOTAL ACRES															39.3	TOTAL ACRES			39.3

RECEIVED
 SEP 09 2010
 WATER RESOURCES DEPT
 SALEM, OREGON

Additional remarks: **The land described as "48% of land irrigated" is irrigated with micro sprinklers, with a strip ofland that does not receive irrigation. The land described as "19% of land irrigated" is irrigated with drip system, with a larger strip that does not get irrigated. The land described as "100% of land irrigated" is traditionally irrigated with full coverage.**

The "48% of land irrigated" area is Cherry, Apple, Apricot, Pear, Nectarine, Peach and Plum tree blocks. These trees are planted 8' apart in rows spaced 15' apart. Microspinklers are placed in each tree row at 8' intervals. The strip that is watered is 7' wide (3 1/2' on each side of the tree row).

The "19% of land irrigated" area is Berries, Grapes and Kiwi. The berries are planted 3' apart in rows spaced 10' apart. The grapes are planted 6' apart in rows spaced 12' apart. The kiwi is planted 12' apart in rows spaced 12' apart. The drip emitters run down each of the rows and irrigated a strip 2' wide (1' on each side of the row)

There is some allocation data attached to this application that breaks down each block and a map that shows the layout of the area not part of the 100% irrigated.

1129

RECEIVED
SEP 09 2010
WATER RESOURCES DEPT
SALEM, OREGON

For Place of Use or Character of Use Changes

Are there other water right certificates, water use permits or ground water registrations associated with the "from" or the "to" lands? Yes No

If YES, list the certificate, water use permit, or ground water registration numbers: _____.



Pursuant to ORS 540.510, any "layered" water use such as an irrigation right that is supplemental to a primary right proposed for transfer must be included in the transfer or be cancelled. Any change to a ground water registration must be filed separately in a ground water registration modification application.

For Substitution (ground water supplemental irrigation will be substituted for surface water primary irrigation)

Ground water supplemental Permit or Certificate # _____;
Surface water primary Certificate # _____.

For a change from Supplemental Irrigation Use to Primary Irrigation Use

Identify the primary certificate to be cancelled. Certificate # _____

For a change in point(s) of appropriation (well(s)) or additional point(s) of appropriation:

Well log(s) are attached for each authorized and proposed well(s) that are clearly labeled and associated with the corresponding well(s) in Table 1 above and on the accompanying application map. (Tip: You may search for well logs on the Department's web page at: http://apps2.wrd.state.or.us/apps/gw/well_log/Default.aspx)

OR

Describe the construction of the authorized and proposed well(s) in Table 3 for any wells that do not have a well log.

Table 3. Construction of Point(s) of Appropriation

Any well(s) in this listing must be clearly tied to corresponding well(s) described in Table 1 and shown on the accompanying application map. Failure to provide adequate information is likely to delay the processing of your transfer application. For proposed wells, we recommend that you consult a licensed well driller, geologist, or certified water right examiner for the proper information needed to complete the table.

Proposed or Authorized POA Name or Number	Is well already built? (Yes or No)	If an existing well, OWRD Well ID Tag No. L-____	Total well depth	Casing Diameter	Casing Intervals (feet)	Seal depth(s) (intervals)	Perforated or screened intervals (in feet)	Static water level of completed well (in feet)	Source aquifer (sand, gravel, basalt, etc.)	Well-specific rate (cfs or gpm). If less than full rate of water right

1 11129

RECEIVED

SEP 09 2010

WATER RESOURCES DEPT
SALEM OREGON FS

STATE OF OREGON

COUNTY OF WASCO

CERTIFICATE OF WATER RIGHT

THIS CERTIFICATE ISSUED TO

WOLF RUN WATER USERS ASSOCIATION
RT 1 BOX 192
DUFUR OR 97021

confirms the right to use the waters of TAMARACK CREEK, SPRINGS AND GULCH, AND EIGHT MILE CREEK, tributaries of the COLUMBIA RIVER for IRRIGATION of 63.0 ACRES, DOMESTIC AND STOCK USE.

This right was perfected under Permits S-92 and S-93. The date of priority is MAY 3, 1909. The amount of water to which this right is entitled is limited to an amount actually used beneficially, and shall not exceed 0.81 CUBIC FOOT PER SECOND (CFS) BEING 0.79 CFS FOR IRRIGATION AND 0.02 CFS FOR DOMESTIC AND STOCK USE, or its equivalent in case of rotation, measured at the point of diversion from the source.

The point of diversion is located as follows:

Twp	Rng	Mer	Sec	Q-Q	GLot	DLC	Measured Distances
2 S	11 E	WM	8	NW SW			WOLF RUN DITCH - 1400 FEET NORTH AND 650 FEET EAST OF THE SW CORNER, SECTION 8

The amount of water used for irrigation, together with the amount secured under any other right existing for the same lands, is limited to a diversion of ONE-EIGHTIETH of one cubic foot per second per acre, and the balance for domestic and stock use.

The use shall conform to such reasonable rotation system as may be ordered by the proper state officer.

A description of the place of use to which this right is appurtenant is as follows:

IRRIGATION					
Twp	Rng	Mer	Sec	Q-Q	Acres
1 S	12 E	WM	33	SE SW	5.0
1 S	12 E	WM	34	NW SW	10.0
1 S	12 E	WM	34	SW SE	1.0
2 S	12 E	WM	3	NE NE	5.0
2 S	12 E	WM	3	NW NE	15.0
2 S	12 E	WM	3	NE NW	18.0
2 S	12 E	WM	3	SE NW	9.0

NOTICE OF RIGHT TO RECONSIDERATION OR JUDICIAL REVIEW

This is an order in other than a contested case. This order is subject to judicial review under ORS 183.484. Any petition for judicial review must be filed within the 60-day time period specified by ORS 183.484(2). Pursuant to ORS 536.075 and OAR 137-004-0080, you may petition for judicial review or petition the Director for reconsideration of this order. A petition for reconsideration may be granted or denied by the Director, and if no action is taken within 60 days following the date the petition was filed, the petition shall be deemed denied.

This certificate is issued to confirm a change in PLACE OF USE approved by an order of the Water Resources Director entered March 20, 1992, at Special Order Volume 46, Page 153, approving Transfer Application 6048, and together with Certificate 67247, supercedes Certificate 35096, State record of Water Right Certificates.

The right to the use of the water for the above purpose is restricted to beneficial use on the lands or place of use described.

Issued JUL 09 2010



Dwight W. French
Administrator Water Rights and Adjudications, for
Phillip C. Ward, Director

**SECTION 3, TWP.1 S. RANGE 12 E. W.M. AND
SECTIONS 33 & 34, TWP.2 S. RANGE 12 E. W.M.**

WASCO COUNTY, OREGON

FINAL PROC

T 11129

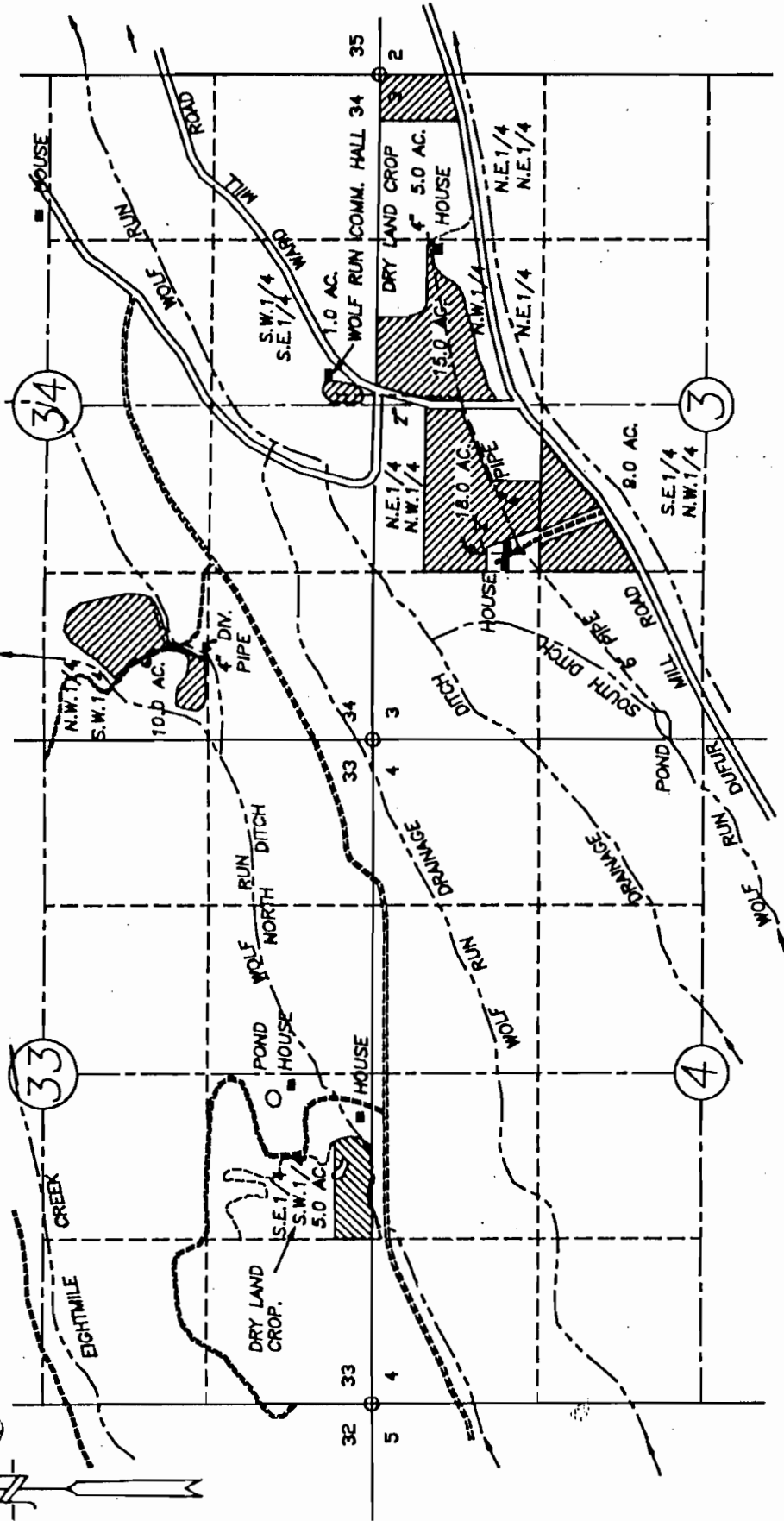

SCALE: 1" = 400'

TRANSFER No. _____

PERMIT No. _____

IN THE NAME _____

WOLF RUN V _____

DATE: _____ OCTO _____

BY: TENNESCO
409 LIN
THE DAL
PH. (50
FAX (50



DIVERSION POINT:

LOCATED APPROX. 8 MILES S.W.LY. AT EIGHTMILE CROSSING CAMPGROUND, IN EIGHTMILE CREEK, IN THE N.W.1/4 OF THE S.W.1/4, SECTION 8, TWP.2 S. RANGE 11 E. W.M. WASCO COUNTY, OREGON. 1400 FT. NORTH & 650 FT. EAST OF THE S.W. CORNER OF SECTION 8.

NOTE:

"THIS MAP IDENTIFIES THE LOCATION OF THE WATER RIGHT ONLY AND IS NOT INTENDED TO PROVIDE DIMENSIONS OR LOCATE PROPERTY OWNERSHIP LINES."

Water Allocation on Azure Orchard

North Apple, New Cherry Block & Apricot Block
 planted 8 X 15 5473 trees
 8' micro sprinklers 15.07 acres
 7' wide water area 7.04 Irr. Acres

South Apple, West Pear & Apricot Block
 planted 8 X 15 3600 trees
 8' micro sprinklers 9.92 acres
 7' wide water area 4.63 Irr. Acres

East Cherry, Nectarine & Peach Block
 planted 8 X 15 4104 trees
 8' micro sprinklers 11.30 acres
 7' wide water area 5.73 Irr. Acres

East Pear & Plum Block
 planted 8 X 15 1601 trees
 8' micro sprinklers 4.41 acres
 7' wide water area 2.06 Irr. Acres

West Berry Block
 planted ~3 X 10 9990 vines
 18" emitters 6.88 acres
 2' wide water area 1.38 Irr. Acres

East Berry Block
 planted ~3 X 10 6490 vines
 18" emitters 4.47 acres
 2' wide water area 0.89 Irr. Acres

Grape Block
 planted 6 X 12 1958 vines
 6' emitter spacing 3.24 acres
 2' wide water area 0.54 Irr. Acres

Kiwi Block
 planted 12 X 12 57 vines
 2 per 12' emitters 0.19 acres
 2' wide water area 0.031 Irr. Acres

7' micro-sprinkler irrigated acreage	19.46	40.70
2' emitter irrigated acreage	<u>2.841</u>	14.62
Total irrigated acreage	22.301	55.32

T 11129

- • • Fruit trees - 14,778
- • • 8' X 15' acres - 40.7
- • • 7' X 8' irrigated acres - 19.46

- ▬▬▬ Vines & Cains - 18,495
- ▬▬▬ 3' X 10', 6' X 12' acres - 14.78
- ▬▬▬ 2' swath irrigated acres - 2.84

- Garden & Home Orchard
- 3 acres Irrigated acres - 3

Total planted acres - 58.48
 Total irrigated acres - 25.3

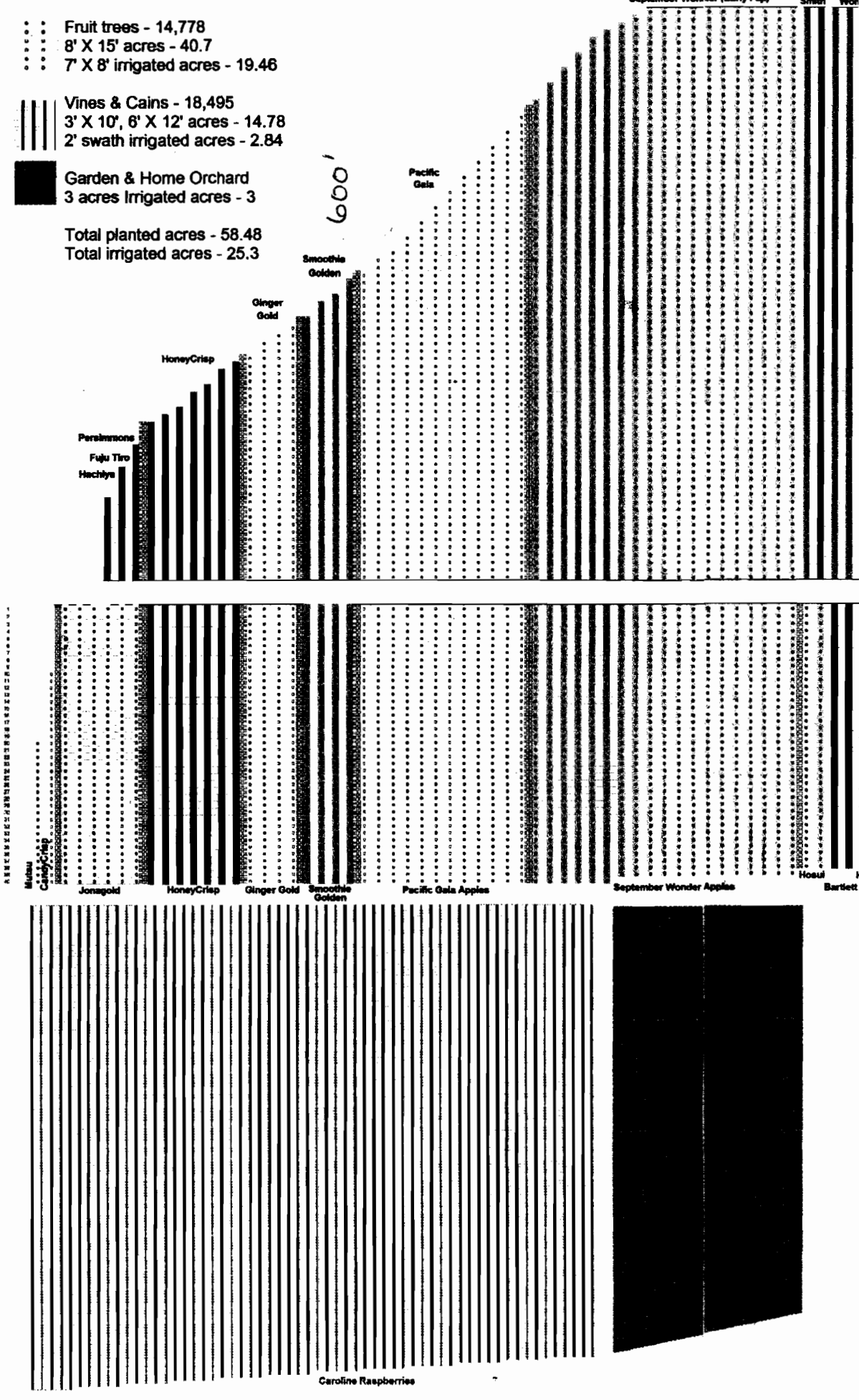

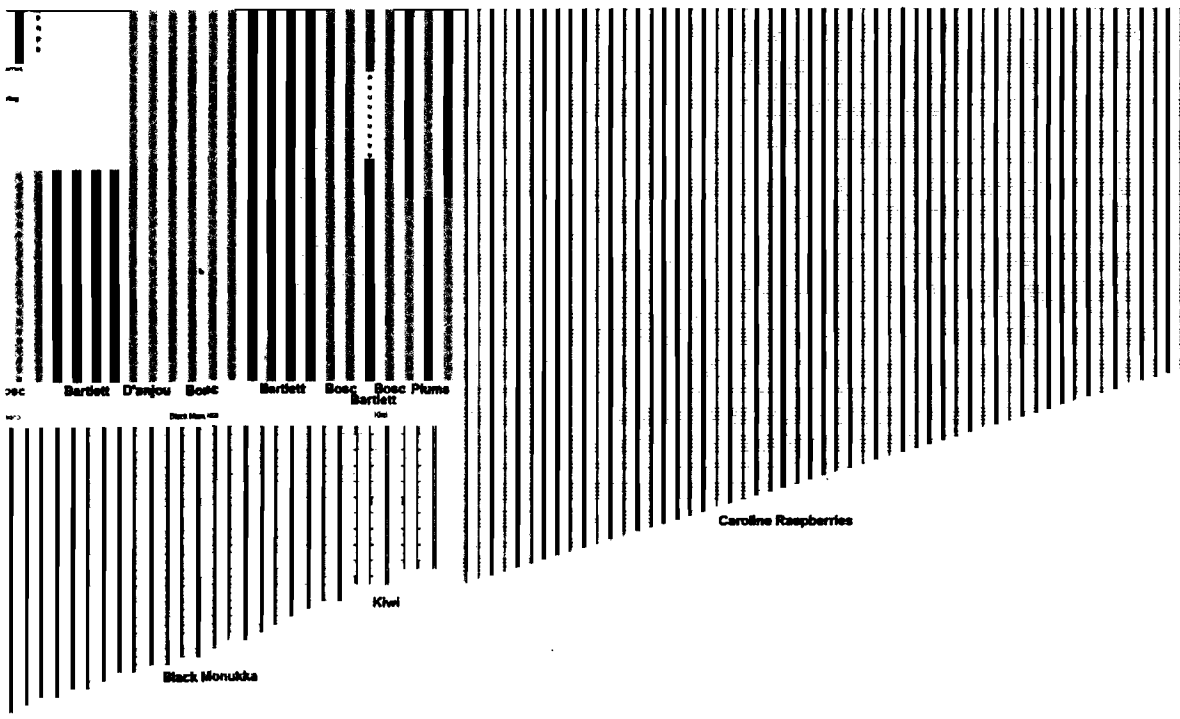
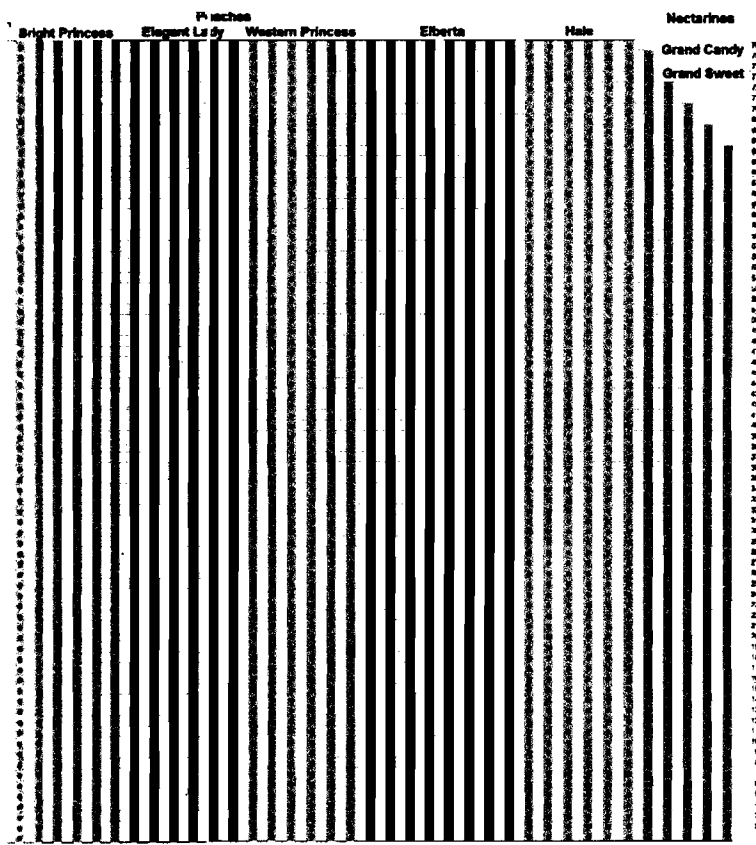

T 11129

CERTIFICATE # 36829

Description of Water Delivery System

System capacity: **6.5 to 7 cfs** cubic feet per second (cfs) OR
 _____ gallons per minute (gpm)

Describe the current water delivery system or the system that was in place at some time within the last five years. Include information on the pumps, canals, pipelines and sprinklers used to divert, convey and apply the water at the authorized place of use. **Water is diverted from sources into ditch system and water is delivered to users by gravity flow. Water is delivered to irrigate about 465 acres, stockwater and domestic use. System has overall capacity of 6.5 to 7 cfs.**

Table 1. Location of Authorized and Proposed Point(s) of Diversion (POD) or Appropriation (POA)
 (Note: If the POD/POA name is not specified on the certificate, assign it a name or number here.)

POD/POA Name or Number	Is this POD/POA Authorized on the Certificate or Is It Proposed?	If POA OWRD Well Log ID# (or Well ID Tag # E.L.#)	Twp	Rng	Sec	1/4	2/4	Tax Lot, DLC or Gov't Lot	Measured Distances (from a recognized survey corner)
Wolf Run Ditch	<input checked="" type="checkbox"/> Authorized <input type="checkbox"/> Proposed		2 S	11 E	8	NW	SW		1400' N & 650' E from SW Cor Sec 8
	<input checked="" type="checkbox"/> Authorized <input type="checkbox"/> Proposed		2 S	11 E	11	SW	SE		N 54 45' W 1840' from SE Cor Sec 11
	<input type="checkbox"/> Authorized <input type="checkbox"/> Proposed								
	<input type="checkbox"/> Authorized <input type="checkbox"/> Proposed								

Check all type(s) of change(s) proposed below (change "CODES" are provided in parentheses):

- | | |
|--|---|
| <input checked="" type="checkbox"/> Place of Use (POU) | <input type="checkbox"/> Supplemental Use to Primary Use (S to P) |
| <input type="checkbox"/> Character of Use (USE) | <input type="checkbox"/> Point of Appropriation/Well (POA) |
| <input type="checkbox"/> Point of Diversion (POD) | <input type="checkbox"/> Additional Point of Appropriation (APOA) |
| <input type="checkbox"/> Additional Point of Diversion (APOD) | <input type="checkbox"/> Substitution (SUB) |
| <input type="checkbox"/> Historic POD (HPOD) | <input type="checkbox"/> Government Action POD (GOV) |
| <input type="checkbox"/> Surface Water POD to Ground Water POA (SW/GW) | |

Will all of the proposed changes affect the entire water right?

- Yes Complete only the Proposed ("to" lands) section of Table 2 on the next page. Use the "CODES" listed above to describe the proposed changes.
- No Complete all of Table 2 to describe the portion of the water right to be changed.

T 11129

Please use additional pages of Table 2 as needed

Table 2. Description of Changes to Water Right Certificate # 36829

List only the part of the right that will be changed. For the acreage in each 1/4 1/4, list the change proposed. If more than one change, specify the acreage associated with each change. If more than one POD/POA, specify the acreage associated with each POD/POA.

Authorized ("from" lands) as they appear BEFORE THE CHANGES										Proposed ("to" lands) AFTER THE CHANGES													
Twp	Range	Section	1/4	1/4	Tax Lot	Govt Lot or DLC	Acreage (if applicable)	Type of USE listed on Certificate	POD(S) or POA(S) (name or number from Table 1)	Proposed Changes (See "CODES" from previous page)	Twp	Range	Section	1/4	1/4	Tax Lot	Govt Lot or DLC	Acreage (if applicable)	New Type of USE	POD(S) to be used (from Table 1)			
2	S	9	E	15	NE	NW	100		15.0	Irrigation	POD #1										POD #5		
"	"	"	"	"	"	"	"		EXAMPLE	"	"										POD #6		
											POU	1	S	12	E	33	NE	SE	6700		5.0	IR	BOTH
											POU					SE	SE	6700		6.0	IR	BOTH	
											POU			34	NW	SW	6700		1.3	IR	BOTH		
											POU				SW	SW	6700		7.7	IR	BOTH		
TOTAL ACRES										TOTAL ACRES													

Additional remarks: _____.

For Place of Use or Character of Use Changes

Are there other water right certificates, water use permits or ground water registrations associated with the “from” or the “to” lands? Yes No

If YES, list the certificate, water use permit, or ground water registration numbers: _____.



Pursuant to ORS 540.510, any “layered” water use such as an irrigation right that is supplemental to a primary right proposed for transfer must be included in the transfer or be cancelled. Any change to a ground water registration must be filed separately in a ground water registration modification application.

For Substitution (ground water supplemental irrigation will be substituted for surface water primary irrigation)

Ground water supplemental Permit or Certificate # _____;
Surface water primary Certificate # _____.

For a change from Supplemental Irrigation Use to Primary Irrigation Use

Identify the primary certificate to be cancelled. Certificate # _____

For a change in point(s) of appropriation (well(s)) or additional point(s) of appropriation:

Well log(s) are attached for each authorized and proposed well(s) that are clearly labeled and associated with the corresponding well(s) in Table 1 above and on the accompanying application map. (Tip: You may search for well logs on the Department’s web page at: http://apps2.wrd.state.or.us/apps/gw/well_log/Default.aspx)

OR

Describe the construction of the authorized and proposed well(s) in Table 3 for any wells that do not have a well log.

Table 3. Construction of Point(s) of Appropriation

Any well(s) in this listing must be clearly tied to corresponding well(s) described in Table 1 and shown on the accompanying application map. Failure to provide adequate information is likely to delay the processing of your transfer application. For proposed wells, we recommend that you consult a licensed well driller, geologist, or certified water right examiner for the proper information needed to complete the table.

Proposed or Authorized POA Name or Number	Is well already built? (Yes or No)	If an existing well, OWRD Well ID Tag No. L-_____	Total well depth	Casing Diameter	Casing Intervals (feet)	Seal depth(s) (intervals)	Perforated or screened Intervals (in feet)	Static water level of completed well (in feet)	Source aquifer (sand, gravel, basalt, etc.)	Well-specific rate (cfs or gpm). If less than full rate of water right

T 11129

STATE OF OREGON
COUNTY OF WASCO
CERTIFICATE OF WATER RIGHT

This Is to Certify, That **BERTA STELZER**

of Route 1, Box 122, Dufur, State of Oregon, has made proof to the satisfaction of the STATE ENGINEER of Oregon, of a right to the use of the waters of Eight Mile Creek and Tamarack Creek

a tributary of Fifteen Mile Creek for the purpose of irrigation

under Permit No. 5636 of the State Engineer, and that said right to the use of said waters has been perfected in accordance with the laws of Oregon; that the priority of the right hereby confirmed dates from August 25, 1922

that the amount of water to which such right is entitled and hereby confirmed, for the purposes aforesaid, is limited to an amount actually beneficially used for said purposes, and shall not exceed 0.25 cubic foot per second

or its equivalent in case of rotation, measured at the point of diversion from the stream. The point of diversion is located in the Eight Mile Creek diversion located 1400 feet North and 650 feet East from the SW Corner, Section 8; NW $\frac{1}{4}$ SW $\frac{1}{4}$, Section 8, T. 2 S., R. 11 E., W. M. (Tamarack Creek is used as a ditch) Diversion point located below:
The amount of water used for irrigation, together with the amount secured under any other right existing for the same lands, shall be limited to one-eightieth of one cubic foot per second per acre, or its equivalent in case of rotation,

and shall

conform to such reasonable rotation system as may be ordered by the proper state officer.
A description of the place of use under the right hereby confirmed, and to which such right is appurtenant, is as follows:

20.0 acres SW $\frac{1}{4}$ NE $\frac{1}{4}$
Section 34
T. 1 S., R. 12 E., W. M.

Diversion point located: North 54° 45' West 1840 feet from the SE Corner of Section 11; SW $\frac{1}{4}$ SE $\frac{1}{4}$, Section 11, T. 2 S., R. 12 E., W. M.
NE

This certificate is issued to confirm a change in point of diversion approved by an order of the State Engineer entered March 13, 1970, and supersedes certificate of water right heretofore issued to W. L. Vanderpool and C. H. Stoughton and recorded at page 5091, Volume 5, State Record of Water Right Certificates.

The right to the use of the water for the purposes aforesaid is restricted to the lands or place of use herein described.

WITNESS the signature of the State Engineer, affixed

this date. July 6, 1970

CHRIS L. WHEELER

State Engineer

Recorded in State Record of Water Right Certificates, Volume 28, page 36829

T 11129

15 RE

560

9

10

11

12

16

15

14

13

21

22

23

24

28

27

26

25

33

34

35

36

STATE ENGINEER RECEIVED

SEP 2 1932

SALEM OREGON

Note: This map accompanying application for permit for 20 acres in S. 4. 1/2 ME 1/4 sec. 34. The water to be obtained from Wolf Run Water Users Association North Ditch, Permit No 92-93 Application No. 59-442

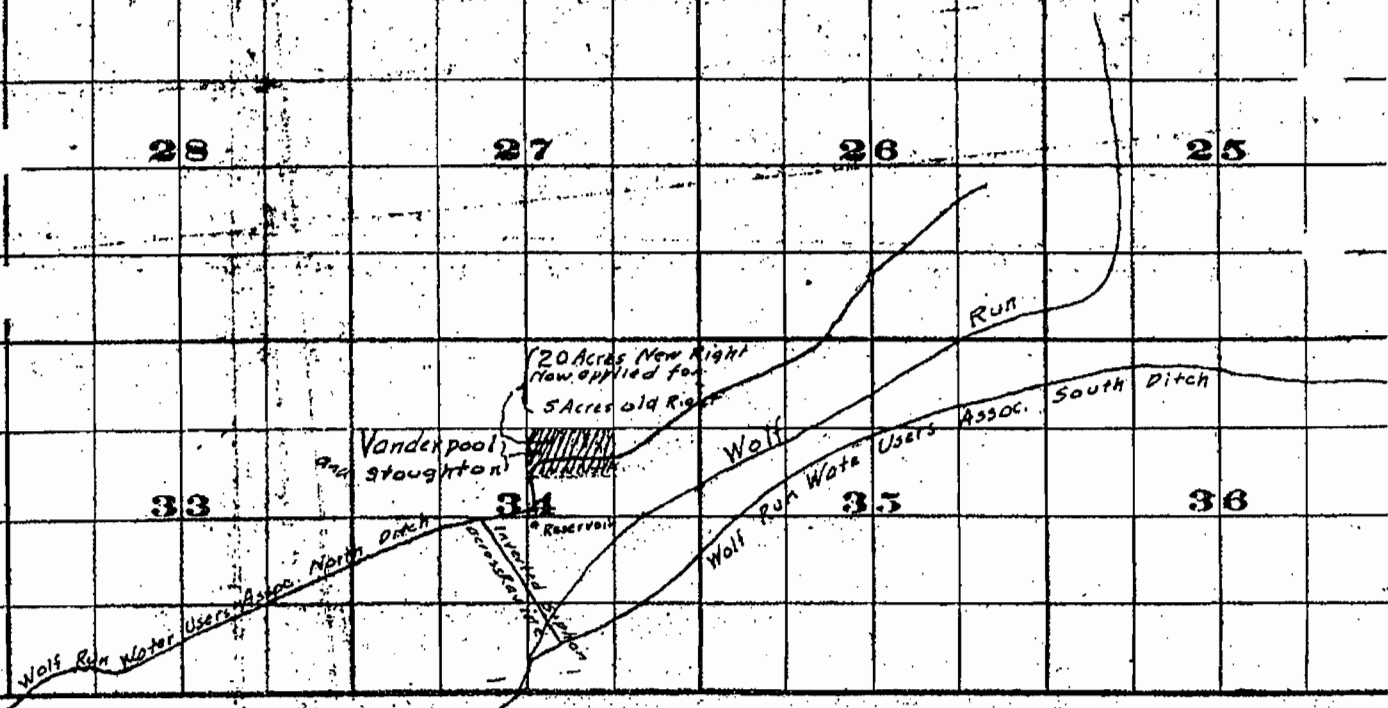

FROM OFFICE OF THE STATE ENGINEER, SALEM, OREGON



T 11129

17th 25,

Range 11 E. W. M.

5636

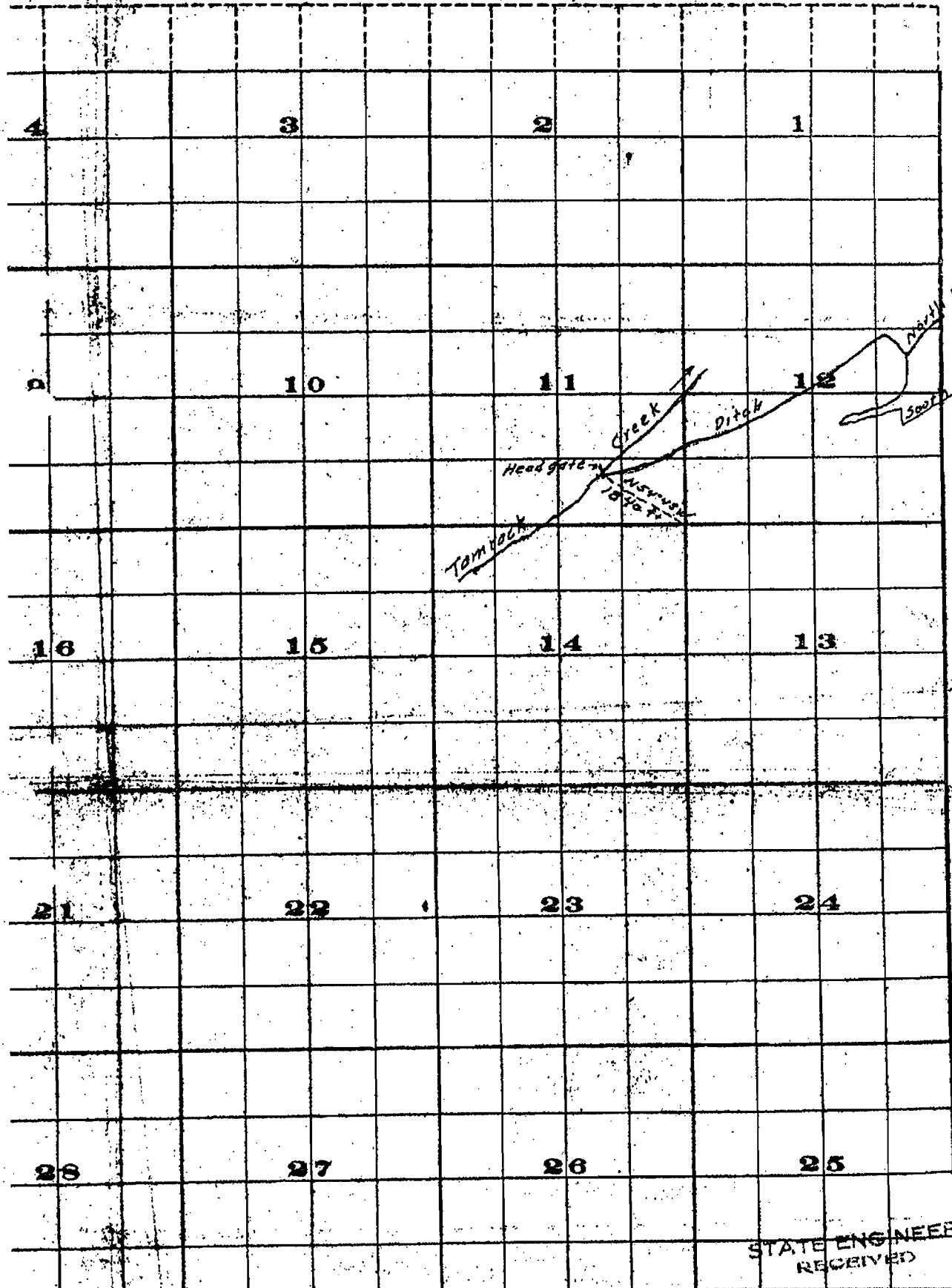

STATE ENGINEER
RECEIVED

T 11129

CERTIFICATE # 36830

Description of Water Delivery System

System capacity: 6.5 to 7 cfs cubic feet per second (cfs) OR
 _____ gallons per minute (gpm)

Describe the current water delivery system or the system that was in place at some time within the last five years. Include information on the pumps, canals, pipelines and sprinklers used to divert, convey and apply the water at the authorized place of use. **Water is diverted from sources into ditch system and water is delivered to users by gravity flow. Water is delivered to irrigate about 465 acres, stockwater and domestic use. System has overall capacity of 6.5 to 7 cfs.**

Table 1. Location of Authorized and Proposed Point(s) of Diversion (POD) or Appropriation (POA)
 (Note: If the POD/POA name is not specified on the certificate, assign it a name or number here.)

POD/POA Name or Number	Is this POD/POA Authorized on the Certificate or is it Proposed?	If POA, OWRD Well Log ID# (or Well ID Tag # L-)	Twp		Rng		Sec	¼ ¼		Tax Lot, DLC or Gov't Lot	Measured Distances (from a recognized survey corner)
Wolf Run Ditch	<input checked="" type="checkbox"/> Authorized <input type="checkbox"/> Proposed		2	S	11	E	8	NW	SW		1400' N & 650' E from SW Cor Sec 8
	<input checked="" type="checkbox"/> Authorized <input type="checkbox"/> Proposed		2	S	11	E	11	SW	SE		N 54 45' W 1840' from SE Cor Sec 11
	<input type="checkbox"/> Authorized <input type="checkbox"/> Proposed										
	<input type="checkbox"/> Authorized <input type="checkbox"/> Proposed										

Check all type(s) of change(s) proposed below (change "CODES" are provided in parentheses):

- | | |
|--|---|
| <input checked="" type="checkbox"/> Place of Use (POU) | <input type="checkbox"/> Supplemental Use to Primary Use (S to P) |
| <input type="checkbox"/> Character of Use (USE) | <input type="checkbox"/> Point of Appropriation/Well (POA) |
| <input type="checkbox"/> Point of Diversion (POD) | <input type="checkbox"/> Additional Point of Appropriation (APOA) |
| <input type="checkbox"/> Additional Point of Diversion (APOD) | <input type="checkbox"/> Substitution (SUB) |
| <input type="checkbox"/> Historic POD (HPOD) | <input type="checkbox"/> Government Action POD (GOV) |
| <input type="checkbox"/> Surface Water POD to Ground Water POA (SW/GW) | |

Will all of the proposed changes affect the entire water right?

- Yes Complete only the Proposed ("to" lands) section of Table 2 on the next page. Use the "CODES" listed above to describe the proposed changes.
- No Complete all of Table 2 to describe the portion of the water right to be changed.

T 11129

Please use additional pages of Table 2 as needed

Table 2. Description of Changes to Water Right Certificate # 36830

List only the part of the right that will be changed. For the acreage in each 1/4 1/4, list the change proposed. If more than one change, specify the acreage associated with each change. If more than one POD/POA, specify the acreage associated with each POD/POA.

Authorized ("from" lands) as they appear BEFORE THE CHANGES										Proposed ("to" lands) AFTER THE CHANGES									
Twp	Rng	Sec	1/4 1/4	Tax Lot	Gvt Lot of DLC applicable)	Acres (if applicable)	Type of USE listed on Certificate	POD(s) or POA(s) (name or number from Table 1)	Proposed Changes (see "CODES" from previous page)	Twp	Rng	Sec	1/4 1/4	Tax Lot	Gvt Lot of DLC applicable)	Acres (if applicable)	New Type of USE	POD(s)/ POA(s) to be used (from Table 1)	
2 S	9 E	15 NE	NW	100		15.0	Irrigation	POD #1 POD #2	POU/POD	2 S	9 E	1 NW	NW	500	1	10.0		POD #5	
"	"	"	"	"	"	EXAMPLE	"	"	"	2 S	9 E	2 SW	NW	500		5.0		POD #6	
"	"	"	"	"	"				POU	1 S	12 E	33 NE	SE	6700		10.0	IR + LV	BOTH	
TOTAL ACRES										TOTAL ACRES									
										10.0									

Additional remarks: _____.

For Place of Use or Character of Use Changes

Are there other water right certificates, water use permits or ground water registrations associated with the “from” or the “to” lands? Yes No

If YES, list the certificate, water use permit, or ground water registration numbers: _____.



Pursuant to ORS 540.510, any “layered” water use such as an irrigation right that is supplemental to a primary right proposed for transfer must be included in the transfer or be cancelled. Any change to a ground water registration must be filed separately in a ground water registration modification application.

For Substitution (ground water supplemental irrigation will be substituted for surface water primary irrigation)

Ground water supplemental Permit or Certificate # _____;

Surface water primary Certificate # _____.

For a change from Supplemental Irrigation Use to Primary Irrigation Use

Identify the primary certificate to be cancelled. Certificate # _____

For a change in point(s) of appropriation (well(s)) or additional point(s) of appropriation:

Well log(s) are attached for each authorized and proposed well(s) that are clearly labeled and associated with the corresponding well(s) in Table 1 above and on the accompanying application map. (Tip: You may search for well logs on the Department’s web page at: http://apps2.wrd.state.or.us/apps/gw/well_log/Default.aspx)

OR

Describe the construction of the authorized and proposed well(s) in Table 3 for any wells that do not have a well log.

Table 3. Construction of Point(s) of Appropriation

Any well(s) in this listing must be clearly tied to corresponding well(s) described in Table 1 and shown on the accompanying application map. Failure to provide adequate information is likely to delay the processing of your transfer application. For proposed wells, we recommend that you consult a licensed well driller, geologist, or certified water right examiner for the proper information needed to complete the table.

Proposed or Authorized POA Name or Number	Is well already built? (Yes or No)	If an existing well, OWRD Well ID Tag No. L-____	Total well depth	Casing Diameter	Casing Intervals (feet)	Seal depth(s) (Intervals)	Perforated or screened intervals (in feet)	Static water level of completed well (in feet)	Source aquifer (sand, gravel, basalt, etc.)	Well - specific rate (cfs or gpm). If less than full rate of water right

T 11129

STATE OF OREGON
COUNTY OF WASCO
CERTIFICATE OF WATER RIGHT

This Is to Certify, That **BERTA STELZER**

of Route 1, Box 122, Dufur, State of Oregon, has made proof to the satisfaction of the STATE ENGINEER of Oregon, of a right to the use of the waters of Eight Mile and Tamarack Creeks

a tributary of Fifteen Mile Creek for the purpose of irrigation and stock

under Permit No. 7318 of the State Engineer, and that said right to the use of said waters has been perfected in accordance with the laws of Oregon; that the priority of the right hereby confirmed dates from May 7, 1926

that the amount of water to which such right is entitled and hereby confirmed, for the purposes aforesaid, is limited to an amount actually beneficially used for said purposes, and shall not exceed 0.18 cubic foot per second

or its equivalent in case of rotation, measured at the point of diversion from the stream. The point of diversion is located in the Eight Mile Creek diversion located 1400 feet North and 650 feet East from the SW Corner of Section 8; NW $\frac{1}{4}$ SW $\frac{1}{4}$, Section 8, T. 2 S., R. 11 E., W. M. (Tamarack Creek is used as a ditch) Diversion point located below:
The amount of water used for irrigation, together with the amount secured under any other right existing for the same lands, shall be limited to one-eightieth of one cubic foot per second per acre, or its equivalent in case of rotation

and shall

conform to such reasonable rotation system as may be ordered by the proper state officer.
A description of the place of use under the right hereby confirmed, and to which such right is appurtenant, is as follows:

10.0 acres SW $\frac{1}{4}$ NW $\frac{1}{4}$
Section 5
T. 2 S., R. 12 E., W. M.

Diversion point located: North 54° 45' West 1840 feet from the SE Corner of Section 11; SW $\frac{1}{4}$ SE $\frac{1}{4}$, Section 11, T. 2 S., R. 11 E., W. M.

This certificate is issued to confirm a change in point of diversion approved by an order of the State Engineer entered March 13, 1970, and supersedes certificate of water right heretofore issued to Harvey McAllister and recorded at page 9119, Volume 9, State Record of Water Right Certificates.

The right to the use of the water for the purposes aforesaid is restricted to the lands or place of use herein described.

WITNESS the signature of the State Engineer, affixed

this date. July 6, 1970

CHRIS L. WHEELER

State Engineer

T 11129

10758

Township 9 South

Range 11 E.W.711

10758

Map for Robert Costley and Harvey McAllister

For enlargement Permit
From Wolf Run Ditch.
Sheet 1 of 5

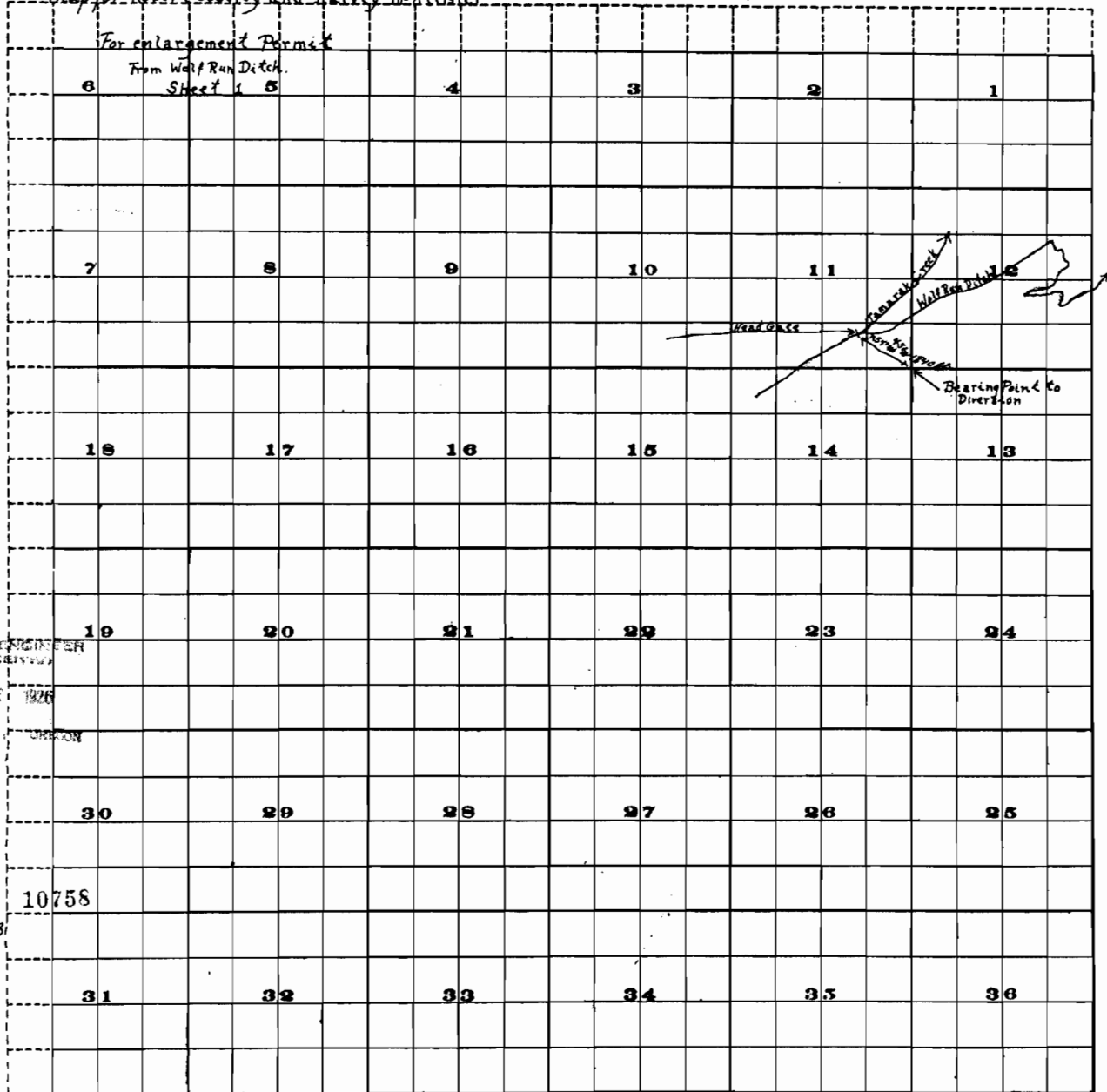

SECTION CORNER PER
MAY 1 1926
SALEM, OREGON

Application No. 10758
Permit No. 7318



FROM OFFICE OF THE STATE ENGINEER, SALEM, OREGON

T 11129

28502

Township 2 South, Range 12 E.W.M.

34101

Sheet 2

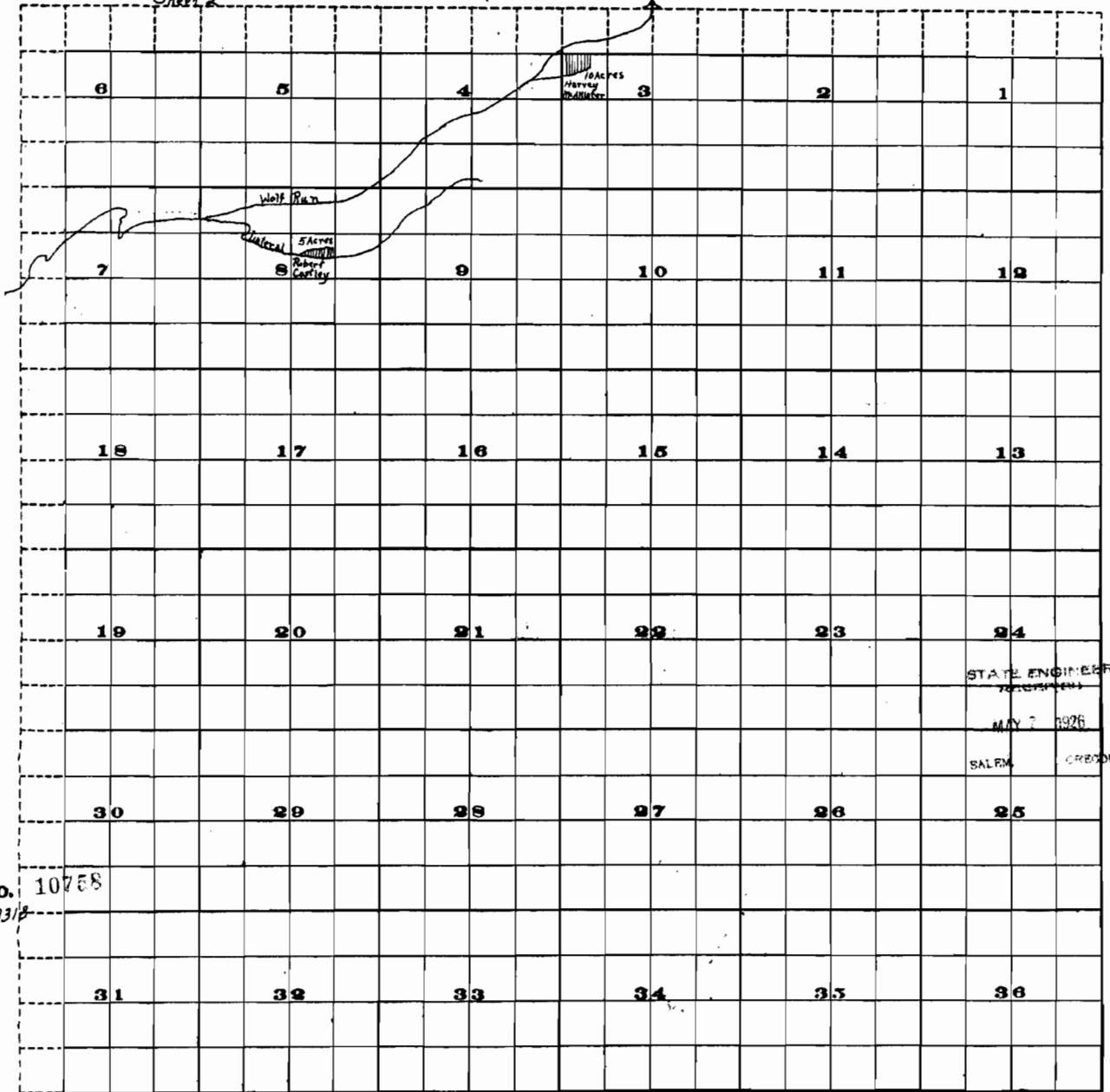

STATE ENGINEER
 (Signature)
 MAY 7 1926
 SALMON CREEK

Application No. 10758
 Permit No. 7318

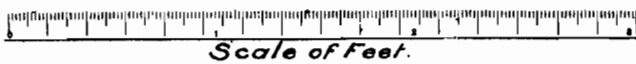

FROM OFFICE OF THE STATE ENGINEER, SALEM, OREGON

10758

T 11129

CERTIFICATE # 80871

Description of Water Delivery System

System capacity: **6.5 to 7 cfs** cubic feet per second (cfs) **OR**
 _____ gallons per minute (gpm)

Describe the current water delivery system or the system that was in place at some time within the last five years. Include information on the pumps, canals, pipelines and sprinklers used to divert, convey and apply the water at the authorized place of use. **Water is diverted from sources into ditch system and water is delivered to users by gravity flow. Water is delivered to irrigate about 465 acres, stockwater and domestic use. System has overall capacity of 6.5 to 7 cfs.**

Table 1. Location of Authorized and Proposed Point(s) of Diversion (POD) or Appropriation (POA)
 (Note: If the POD/POA name is not specified on the certificate, assign it a name or number here.)

POD/POA Name or Number	Is this POD/POA Authorized on the Certificate or is it Proposed?	If POA, OWRD Well Log ID# (or Well ID Tag # L-_____)	Twp	Rng	Sec	1/4	1/4	Tax Lot, DLC or Gov't Lot	Measured Distances (from a recognized survey corner)
Wolf Run Ditch	<input checked="" type="checkbox"/> Authorized <input type="checkbox"/> Proposed		2 S	11 E	8	NE	SW		1600' N & 1920' E from SW Cor Sec 8
	<input type="checkbox"/> Authorized <input type="checkbox"/> Proposed								
	<input type="checkbox"/> Authorized <input type="checkbox"/> Proposed								
	<input type="checkbox"/> Authorized <input type="checkbox"/> Proposed								

Check all type(s) of change(s) proposed below (change "CODES" are provided in parentheses):

- | | |
|--|---|
| <input checked="" type="checkbox"/> Place of Use (POU) | <input type="checkbox"/> Supplemental Use to Primary Use (S to P) |
| <input type="checkbox"/> Character of Use (USE) | <input type="checkbox"/> Point of Appropriation/Well (POA) |
| <input type="checkbox"/> Point of Diversion (POD) | <input type="checkbox"/> Additional Point of Appropriation (APOA) |
| <input type="checkbox"/> Additional Point of Diversion (APOD) | <input type="checkbox"/> Substitution (SUB) |
| <input type="checkbox"/> Historic POD (HPOD) | <input type="checkbox"/> Government Action POD (GOV) |
| <input type="checkbox"/> Surface Water POD to Ground Water POA (SW/GW) | |

Will all of the proposed changes affect the entire water right?

- Yes Complete only the Proposed ("to" lands) section of Table 2 on the next page. Use the "CODES" listed above to describe the proposed changes.
- No Complete all of Table 2 to describe the portion of the water right to be changed.

T 11129

For Place of Use or Character of Use Changes

Are there other water right certificates, water use permits or ground water registrations associated with the “from” or the “to” lands? Yes No

If YES, list the certificate, water use permit, or ground water registration numbers: _____.



Pursuant to ORS 540.510, any “layered” water use such as an irrigation right that is supplemental to a primary right proposed for transfer must be included in the transfer or be cancelled. Any change to a ground water registration must be filed separately in a ground water registration modification application.

For Substitution (ground water supplemental irrigation will be substituted for surface water primary irrigation)

Ground water supplemental Permit or Certificate # _____;
Surface water primary Certificate # _____.

For a change from Supplemental Irrigation Use to Primary Irrigation Use

Identify the primary certificate to be cancelled. Certificate # _____

For a change in point(s) of appropriation (well(s)) or additional point(s) of appropriation:

Well log(s) are attached for each authorized and proposed well(s) that are clearly labeled and associated with the corresponding well(s) in Table 1 above and on the accompanying application map. (Tip: You may search for well logs on the Department’s web page at: http://apps2.wrd.state.or.us/apps/gw/well_log/Default.aspx)

OR

Describe the construction of the authorized and proposed well(s) in Table 3 for any wells that do not have a well log.

Table 3. Construction of Point(s) of Appropriation

Any well(s) in this listing must be clearly tied to corresponding well(s) described in Table 1 and shown on the accompanying application map. Failure to provide adequate information is likely to delay the processing of your transfer application. For proposed wells, we recommend that you consult a licensed well driller, geologist, or certified water right examiner for the proper information needed to complete the table.

Proposed or Authorized POA Name or Number	Is well already built? (Yes or No)	If an existing well, OWRD Well ID Tag No. L-____	Total well depth	Casing Diameter	Casing Intervals (feet)	Seal depth(s) (intervals)	Perforated or screened intervals (in feet)	Static water level of completed well (in feet)	Source aquifer (sand, gravel, basalt, etc.)	Well-specific rate (cfs or gpm) If less than full rate of water right

T 11129

STATE OF OREGON

COUNTY OF WASCO

CERTIFICATE OF WATER RIGHT

THIS CERTIFICATE ISSUED TO

RICHARD C. CANTRELL
SUNE CARL AND ETHEL JOHNSON
GEORGE H. AND VIRGINIA C. WHITELEY
ROUTE 1, BOX 115
DUFUR, OREGON 97021

confirms the right to use the waters of EIGHTMILE CREEK, a tributary of COLUMBIA RIVER, for IRRIGATION 33.1 ACRES.

This right was perfected under Permit 37758. The date of priority is DECEMBER 10, 1973. The amount of water to which this right is entitled is limited to an amount actually beneficially used and shall not exceed 0.41 CUBIC FOOT PER SECOND or its equivalent in case of rotation, measured at the point of diversion from the source.

The point of diversion is located as follows:

NE¼ SW¼, SECTION 8, T 2 S, R 11 E, W.M.; 1600 FEET NORTH AND 1920 FEET EAST FROM SW CORNER, SECTION 8.

The amount of water used for irrigation, together with the amount secured under any other right existing for the same lands, is limited to ONE-EIGHTIETH of one cubic foot per second per acre, or its equivalent for each acre irrigated and shall be further limited to a diversion of not to exceed 3.0 acre-feet for each acre irrigated during the irrigation season of each year.

The use shall conform to such reasonable rotation system as may be ordered by the proper state officer.

A description of the place of use to which this right is appurtenant is as follows:

CANTRELL	WHITELEY	JOHNSON
NE¼ SE¼ 4.3 ACRES	NE¼ SE¼ 7.8 ACRES	NE¼ SE¼ 8.4 ACRES
	NW¼ SE¼ 12.6 ACRES	
SECTION 4	SECTION 4	SECTION 4
TOWNSHIP 2 SOUTH, RANGE 12 EAST, W.M.		

This certificate describes that portion of the water right confirmed by Certificate 51298, State Record of Water Right Certificates, NOT modified by the provisions of an order of the Water Resources Director entered JUL 28 2004, approving Transfer Application 9541.

The issuance of this superseding certificate does not confirm the status of the water right in regard to the provisions of ORS 540.610 pertaining to forfeiture or abandonment.

The right to the use of the water for the above purpose is restricted to beneficial use on the lands or place of use described. The use confirmed herein may be made only at times when sufficient water is available to satisfy all prior rights, including rights for maintaining instream flows.

WITNESS the signature of the Water Resources
Director, affixed July 28, 2004.

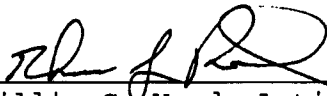

Phillip C. Ward, Acting Director

Recorded in State Record of Water Right Certificates numbered 80871.

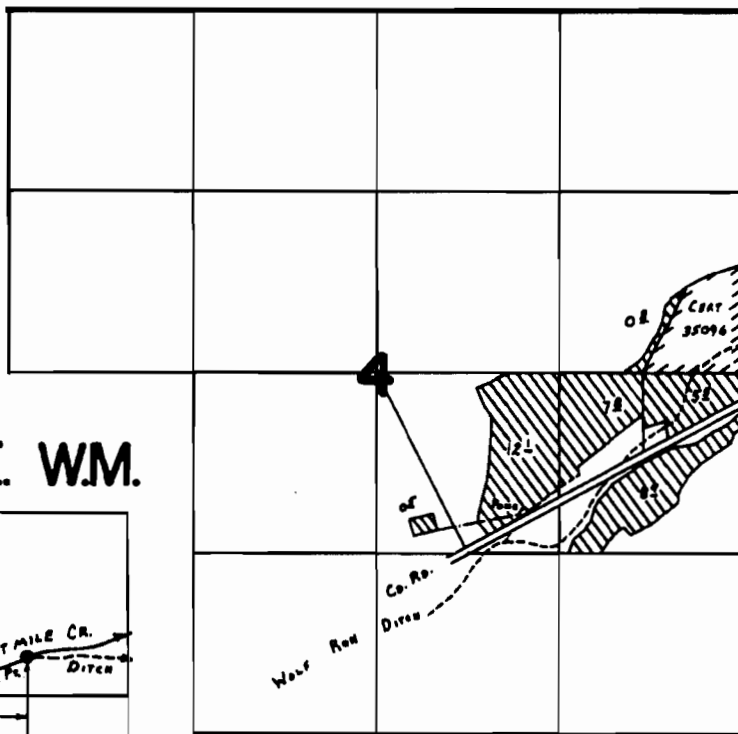
T.2S. R.12E. W.M.

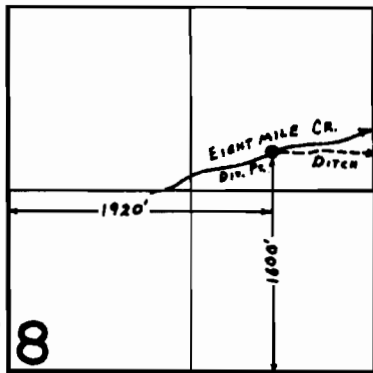

T.2S. R.11E. W.M.



78

FINAL PROOF SURVEY UNDER

Application No. .50777. Permit No. .37758.....

IN NAME OF

RICHARD C. CANTRELL

.....SUNE CARL & ETHEL JOHNSON.....

GEORGE H. & VIRGINIA C. WHITELEY

Surveyed June 27, 1979, by G.L. HUGHES.....

T 11129

STATE OF OREGON

COUNTY OF WASCO

ORDER APPROVING A CHANGE IN PLACE OF USE

Pursuant to ORS 540.510 to 540.530, after notice was given and no objections were filed, and finding that no injury to existing water rights would result, this order approves, as conditioned or limited herein, TRANSFER 9541 submitted by

DAVE AND JUDY MOORE
79009 WOLF RUN ROAD
DUFUR, OREGON 97021.

The right to be modified, as evidenced by a portion of Certificate 51298, was perfected under Permit 37758 with a date of priority of DECEMBER 10, 1973. The right allows the use of FIFTEENMILE CREEK, a tributary of COLUMBIA RIVER, for IRRIGATION OF 2.0 ACRES. The amount of water to which this right is entitled is limited to an amount actually beneficially used and shall not exceed 0.03 cubic foot per second, if available at the authorized point of diversion: NE¼ SW¼, SECTION 8, T 2 S, R 11 E, W.M.; 1600 FEET NORTH AND 1920 FEET EAST FROM SW CORNER, SECTION 8, or its equivalent in case of rotation, measured at the point of diversion from the source.

The amount of water used for irrigation, together with the amount secured under an other right existing for the same lands, is limited to ONE-EIGHTIETH of one cubic foot per second per acre or its equivalent for each acre irrigated and shall be further limited to a diversion of not to exceed 3.0 acre-feet for each acre irrigated during the irrigation season of each year. The use shall conform to any reasonable rotation system ordered by the proper state officer.

NOTICE OF RIGHT TO PETITION FOR RECONSIDERATION OR JUDICIAL REVIEW

This is an order in other than a contested case. This order is subject to judicial review under ORS 183.484. Any petition for judicial review must be filed within the 60 day time period specified by ORS 183.484(2).

Pursuant to ORS 536.075 and OAR 137-004-080 and OAR 690-01-005, you may either petition for judicial review or petition the Director for reconsideration of this order.

T-9541.VLC

Special Order Volume 60, Page 818 .

T 11129

The authorized place of use is located as follows:

SE~~X~~ NE~~X~~ 0.8 ACRE
NE~~X~~ SE~~X~~ 1.2 ACRES
SECTION 4
TOWNSHIP 2 SOUTH, RANGE 12 EAST, W.M.

The right to use the water for the above purpose is restricted to beneficial use on the lands or place of use described

The applicant proposes to change the place of use to:

NE~~X~~ NE~~X~~ 2.0 ACRES
SECTION 5
TOWNSHIP 2 SOUTH, RANGE 12 EAST, W.M.

THIS CHANGE TO AN EXISTING WATER RIGHT MAY BE MADE PROVIDED THE FOLLOWING CONDITIONS ARE MET BY THE WATER USER:

1. The proposed change shall be completed on or before October 1, 2005.
2. The former place of use shall no longer be irrigated as a part of this water right.

Certificate 51298 is cancelled. A new certificate will be issued to confirm that portion of the right NOT involved in this transfer. When satisfactory proof of the completed change is received, a new certificate confirming this water right will be issued.

WITNESS the signature of the Water Resources

Director, affixed July 28, 2004.

Phillip C. Ward, Acting Director

TRANSFER MAP

Scale: 1" = 1320'

Date: August 2003 12V.12/03
 Portion of Cert. # 5129B
 Wasco County, Ore.

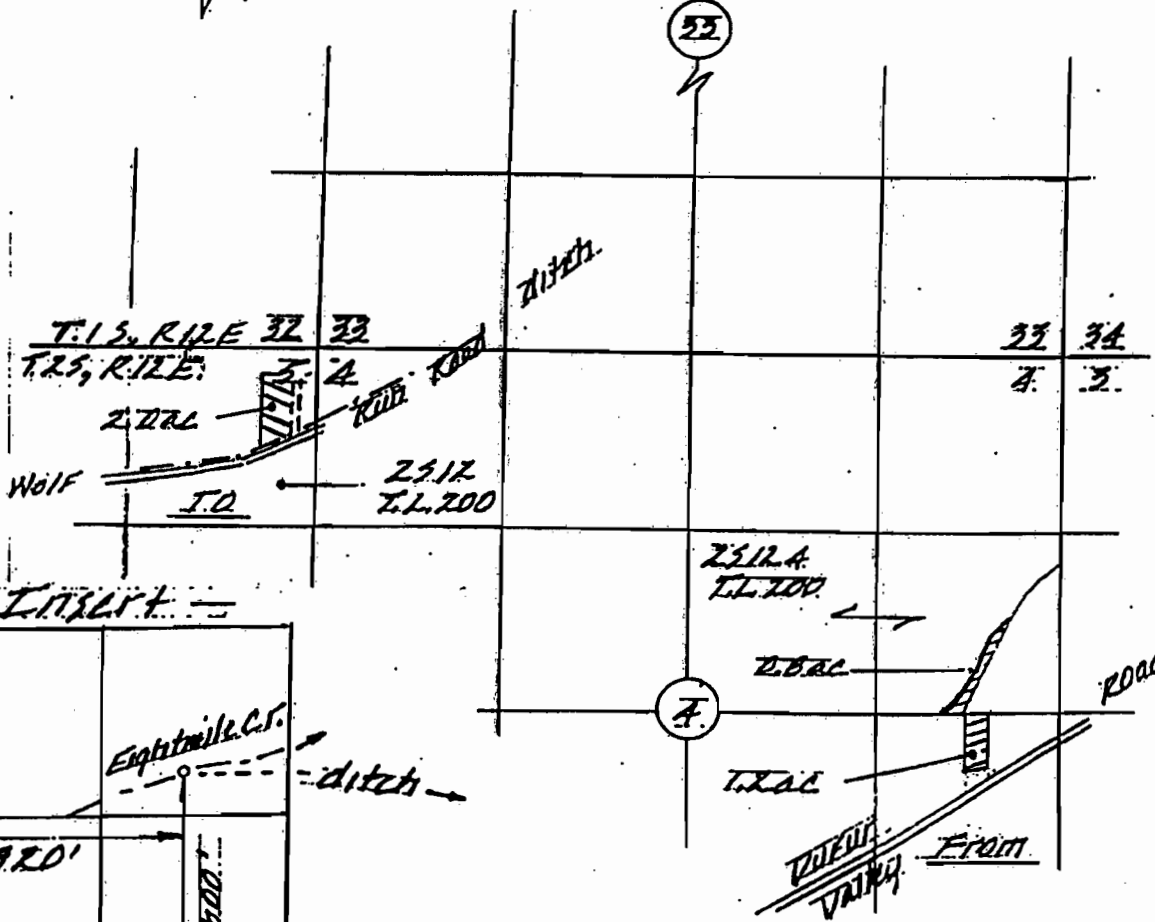
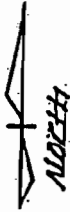

Inset

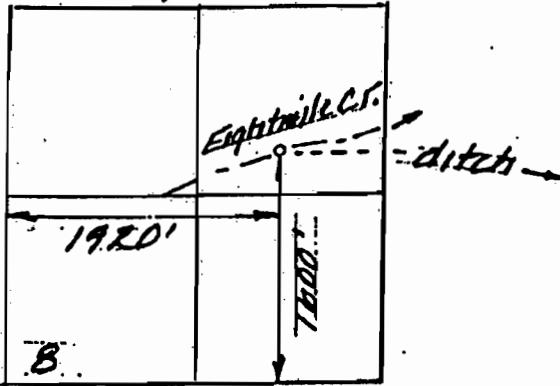

T.2 S., R.11 E., WM
 POINT OF DIVERSION
 Scale: 1" = 1320'

NOTE:
 THIS MAP IDENTIFIES THE
 LOCATION OF THE WATER
 RIGHT ONLY, AND IS NOT
 INTENDED TO PROVIDE DIM-
 ENSIONS OR LOCATE PROPERTY
 OWNERSHIP LINES.



EXPIRES 6/30/05
 12/10/03

T 11129

STATE OF OREGON

COUNTY OF WASCO

CERTIFICATE OF WATER RIGHT

RICHARD C. CANTRELL
SUNE CARL and ETHEL JOHNSON
GEORGE H. and VIRGINIA C. WHITELEY

This Is to Certify, That

of Route 1, Box 115, Dufur, State of Oregon 97021, has made proof to the satisfaction of the Water Resources Director, of a right to the use of the waters of Eightmile Creek

a tributary of Fifteenmile Creek for the purpose of irrigation of 35.1 acres

under Permit No. 37758 and that said right to the use of said waters has been perfected in accordance with the laws of Oregon; that the priority of the rights hereby confirmed dates from December 10, 1973 that the amount of water to which such right is entitled and hereby confirmed, for the purposes aforesaid, is limited to an amount actually beneficially used for said purposes, and shall not exceed 0.44 cubic foot per second

or its equivalent in case of rotation, measured at the point of diversion from the stream. The point of diversion is located in the NE 1/4 SW 1/4, Section 8, T2S, R11E, WM; 1,600 feet North and 1,920 feet East from SW Corner, Section 8.

The amount of water used for irrigation, together with the amount secured under any other right existing for the same lands, shall be limited to one-eightieth of one cubic foot per second per acre, or its equivalent for each acre irrigated and shall be further limited to a diversion of not to exceed 3 acre-feet per acre for each acre irrigated during the irrigation season of each year

and shall conform to such reasonable rotation system as may be ordered by the proper state officer. A description of the place of use under the right hereby confirmed, and to which such right is appurtenant, is as follows:

Table with 3 columns: CANTRELL, WHITELEY, JOHNSON. Rows describe acreage and sections for each party, including Township 2 South, Range 12 East, WM.

The right to the use of the water for the purposes aforesaid is restricted to the lands or place of use herein described and is subject to the existing minimum flow policies established by the Water Policy Review Board.

WITNESS the signature of the Water Resources Director, affixed

this date. November 22, 1982

Signature of James B. Seaman, Water Resources Director

T 11129

Recorded in State Record of Water Right Certificates, Volume 46, page 51298

PF 37758

T.2S. R.12E. WM. RECEIVED

SEP 1 1982

WATER RESOURCES DEPT.
SALEM, OREGON

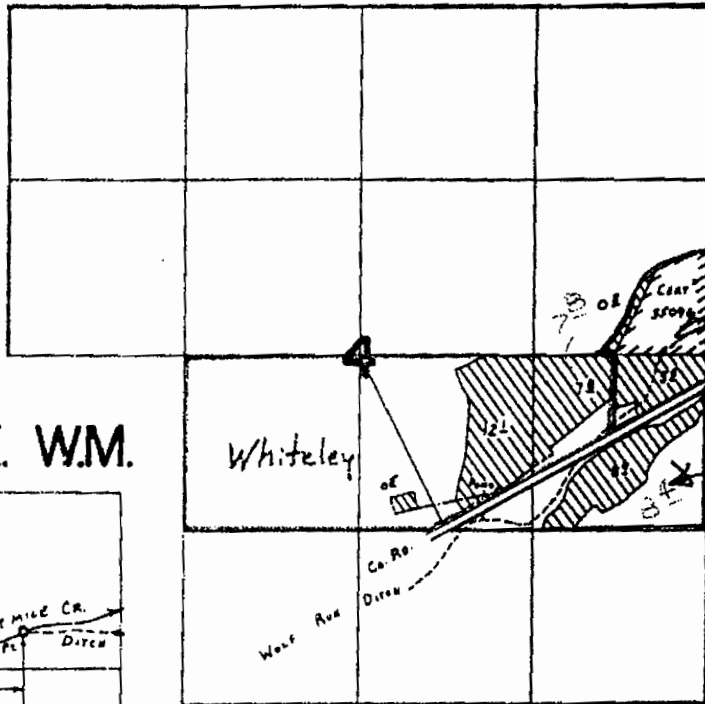

T.2S. R.11E. WM.

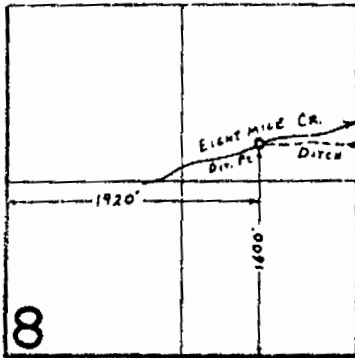

78

FINAL PROOF SURVEY UNDER

Application No. 50777. Permit No. 37758.....
 IN NAME OF
 RICHARD C. CANTRELL
 SUNE CARL & ETHEL JOHNSON....
 GEORGE H. & VIRGINIA C WHITELEY
 Surveyed June 27 1979 by C.L. HUGHES.....

11129