

Township 3 North, Range 29 East; Township 3 North, Range 30 East  
 Township 4 North, Range 30 East; Township 5 North, Range 30 East  
 UMATILLA COUNTY

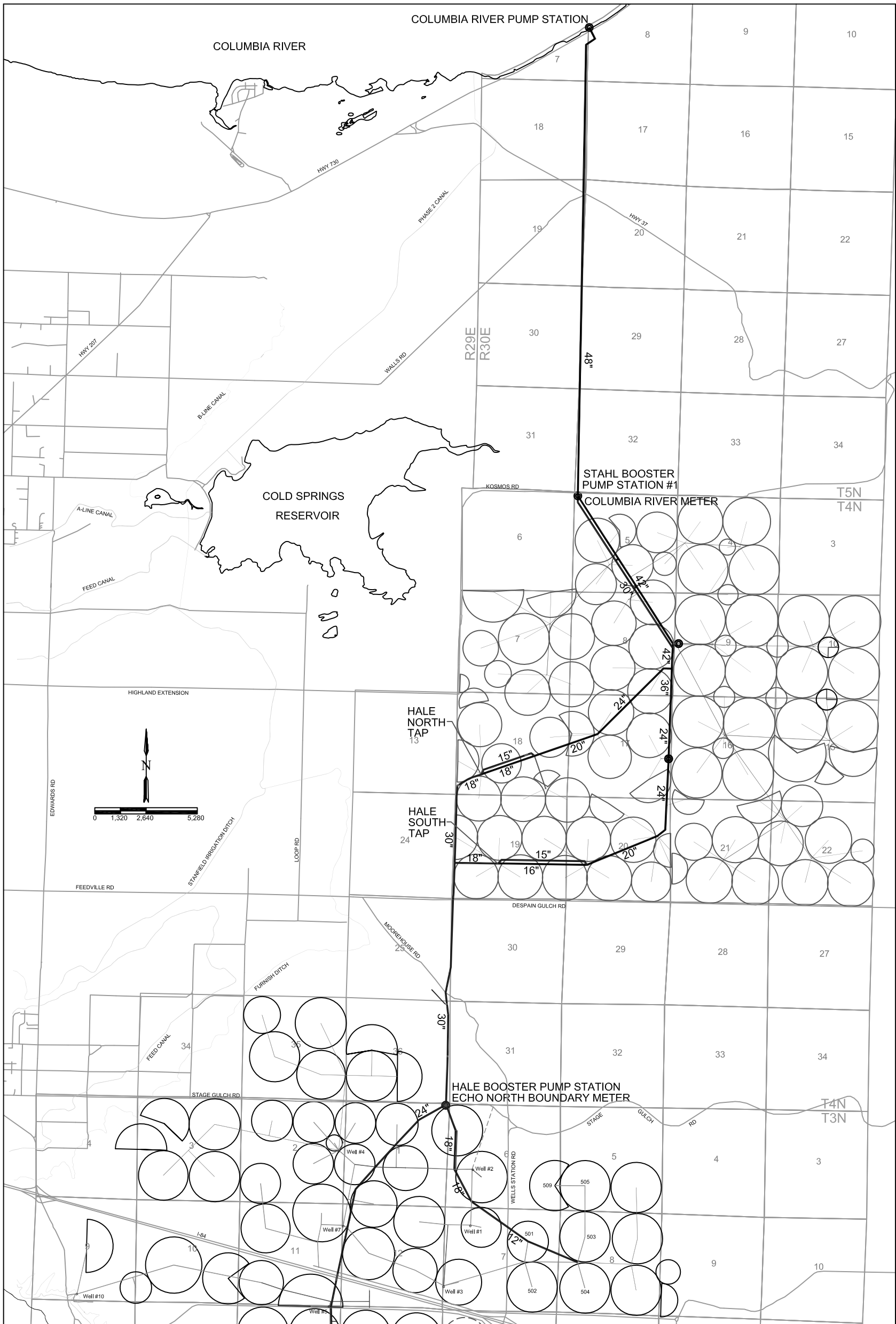

**FINAL PROOF SURVEY  
 SYSTEM AREA MAP**  
 Under Transfer T-10692  
 In the name of HALE FARMS, LLC  
 August 27th, 2010

THIS MAP WAS PREPARED FOR THE PURPOSE OF IDENTIFYING THE LOCATION OF A WATER RIGHT ONLY AND IS NOT INTENDED TO PROVIDE LEGAL DIMENSIONS OR LOCATION OF PROPERTY OWNERSHIP LINES.

Certified Water Rights Examiner  
 57194WRE  
 Paul L. Wattenburger  
 July 16, 2003  
 STATE OF OREGON

EXPIRES: 6/30/12