

# DESCHUTES COUNTY SEC.19 T15S R13E

SCALE - 1" = 400'



NE 1/4 OF THE NE 1/4

DISTRICT INTERNAL  
NOTICE #: T-2010-014

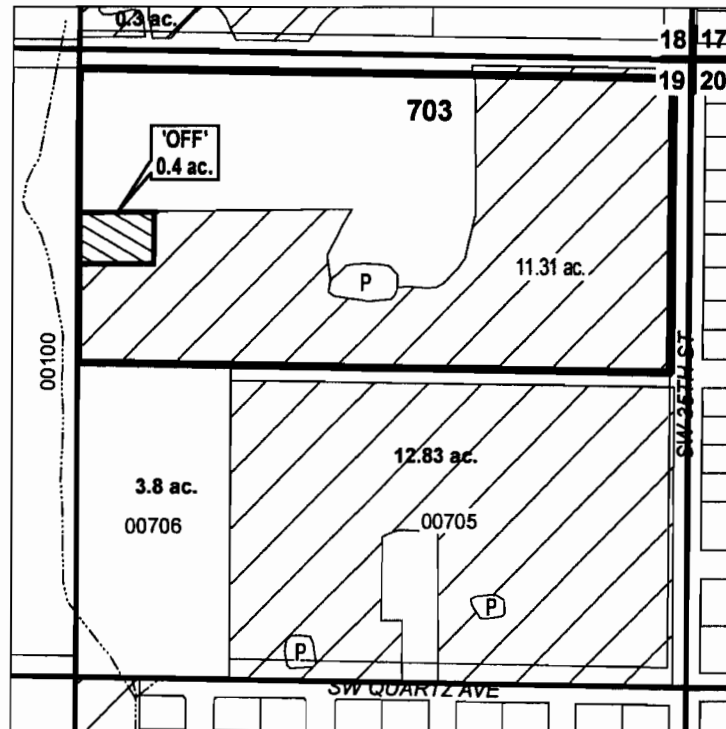

RECEIVED

NOV 24 2010

WATER RESOURCES  
SALEM, OREGON

"OFF" MAP

	EXISTING WATER RIGHTS
	OFF LANDS
# ac.	PARCELS W/ WATER RIGHTS



APPLICATION FOR WATER RIGHTS TRANSFER

COID / ALLAN R. SCHWERBEL

TAXLOT #: 703

0.4 ACRES

DATE: 05-26-10

FILE: E:\TRANSFER\WRTRANS10\151319\_NENE

# CROOK COUNTY SEC.33 T15S R14E

SCALE - 1" = 400'



NE 1/4 OF THE NE 1/4

DISTRICT INTERNAL  
NOTICE #: T-2010-002

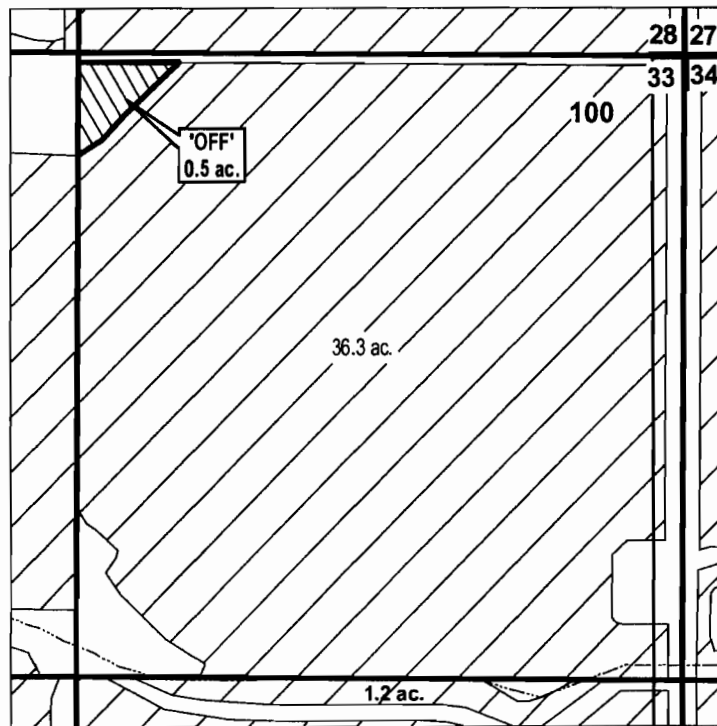

## RECEIVED

NOV 24 2010

WATER RESOURCES DEPT  
SALEM, OREGON

"OFF" MAP

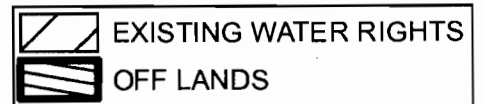

### APPLICATION FOR WATER RIGHTS TRANSFER

COID / KIM D. WARD LLC

TAXLOT #: 100

0.5 ACRES

DATE: 02-09-10

FILE: E:\TRANSFER\WRTANS10\151433\_NENE

**CROOK COUNTY  
SEC.33 T15S R14E**

SCALE - 1" = 400'



NW 1/4 OF THE SE 1/4

DISTRICT INTERNAL  
NOTICE #: T-2010-002

**C 1/4 COR**

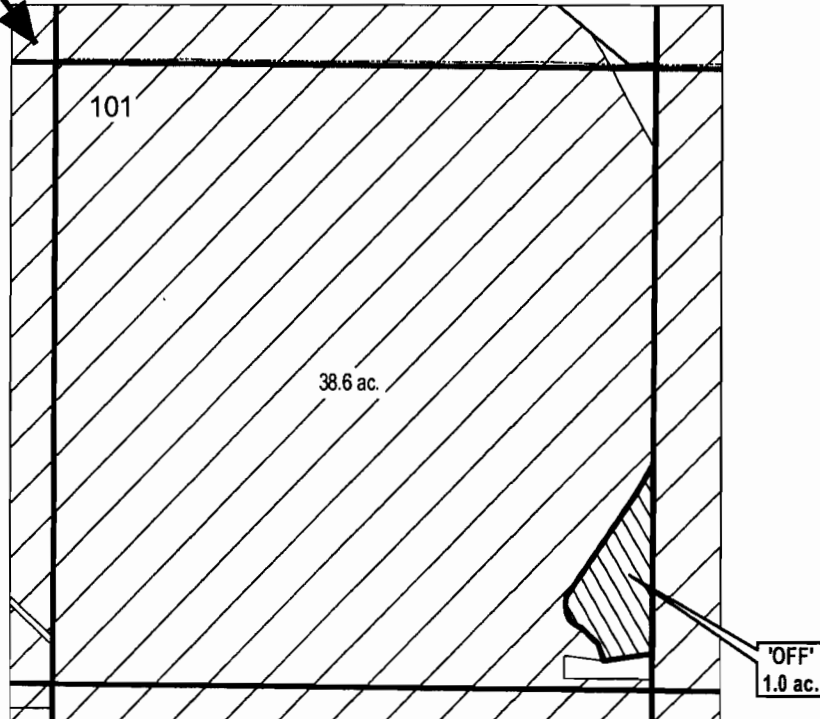



**RECEIVED**

**NOV 24 2010**

WATER RESOURCES DEPT  
SALEM, OREGON

"OFF" MAP

	EXISTING WATER RIGHTS
	OFF LANDS



**APPLICATION FOR WATER RIGHTS TRANSFER**

**COID / KIM D. WARD LLC**

**TAXLOT #: 101**

**1.0 ACRES**

DATE: 02-09-10

FILE: E:\TRANSFER\WRTRANS10\151433\_NWSE

# DESCHUTES COUNTY SEC.11 T16S R12E

SCALE - 1" = 400'



SW 1/4 OF THE NE 1/4

DISTRICT INTERNAL  
NOTICE #: T-2010-003

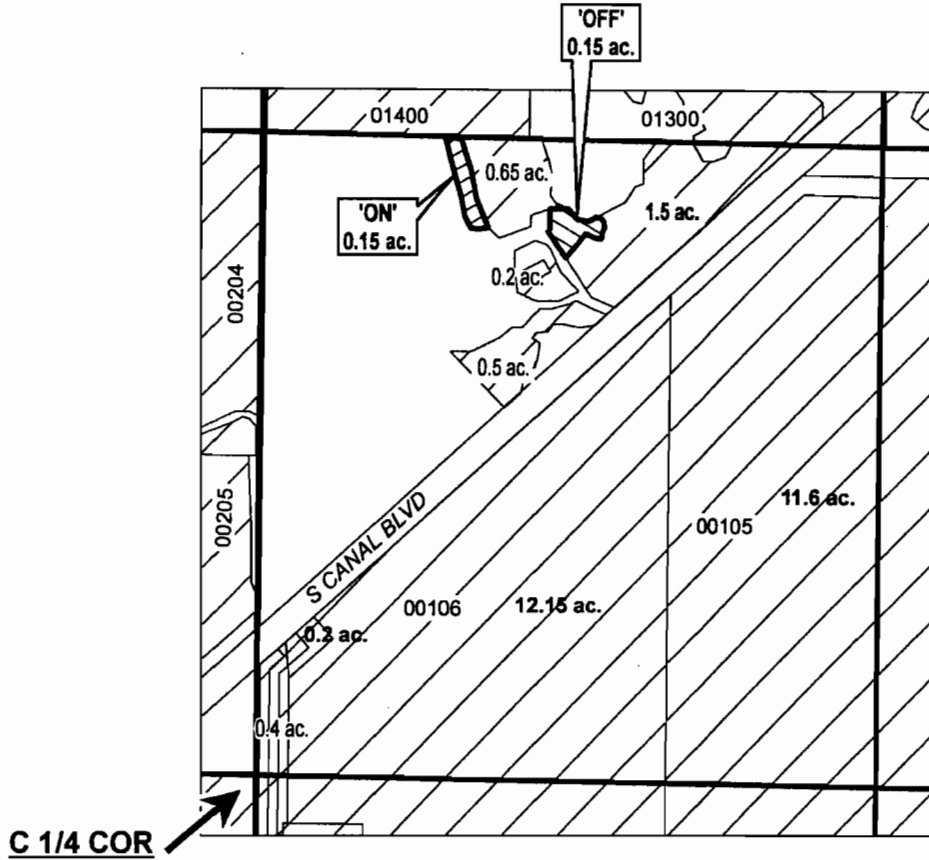

RECEIVED

NOV 24 2010

WATER RESOURCES DEPT  
SALEM, OREGON

"OFF / ON" MAP

	EXISTING WATER RIGHTS
	OFF LANDS
	ON LANDS



APPLICATION FOR WATER RIGHTS TRANSFER

JUANITA ATCHISON / JUANITA ATCHISON

TAXLOT #: 101

0.15 ACRES

DATE: 04-01-10

FILE: E:\TRANSFER\WRTRANS10161211\_SWNE

# DESCHUTES COUNTY SEC.20 T16S R14E

SCALE - 1" = 400'



NE 1/4 OF THE NE 1/4

DISTRICT INTERNAL  
NOTICE #: T-2010-005

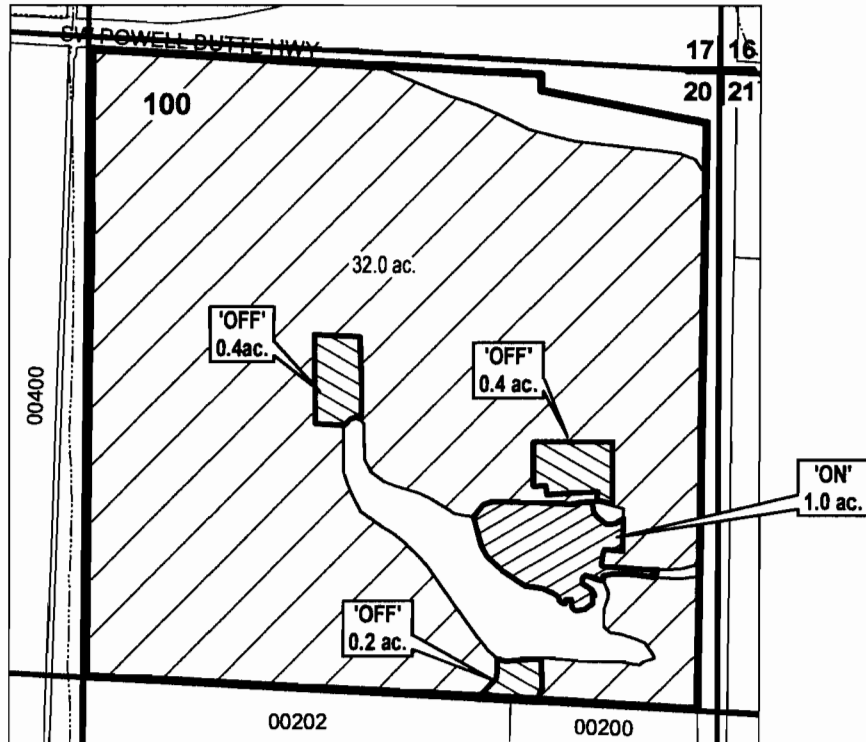

RECEIVED

NOV 24 2010

WATER RESOURCES DEPT  
SALEM, OREGON

	EXISTING WATER RIGHTS
	OFF LANDS
	ON LANDS

"OFF / ON" MAP



**APPLICATION FOR WATER RIGHTS TRANSFER**  
**THE ROMAN CATHOLIC BISHOP OF THE DIOCESE OF BAKER INC /**  
**THE ROMAN CATHOLIC BISHOP OF THE DIOCESE OF BAKER INC**

TAXLOT #: 100

1.0 ACRES

DATE: 04-01-10

FILE: E:\TRANSFER\WRTRANS10\161420\_NENE

# DESCHUTES COUNTY SEC.21 T16S R14E

SCALE - 1" = 400'



NW 1/4 OF THE NW 1/4

DISTRICT INTERNAL  
NOTICE #: T-2010-002

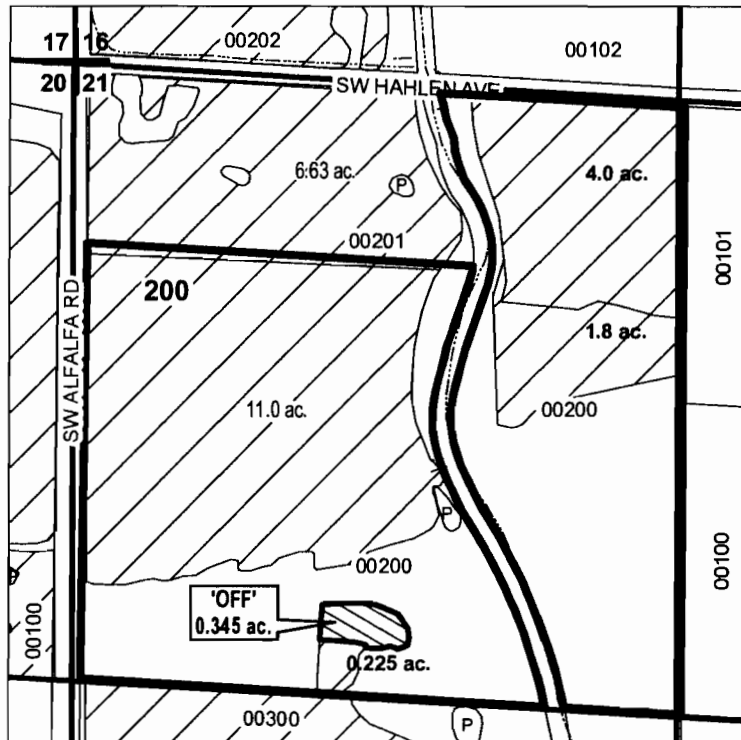

RECEIVED

NOV 24 2010

WATER RESOURCES DEPT  
SALEM, OREGON

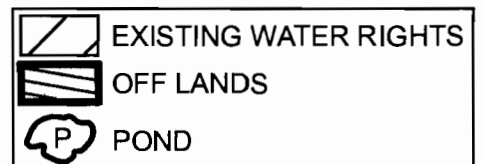

"OFF" MAP



APPLICATION FOR WATER RIGHTS TRANSFER

COID / KIM D. WARD LLC

TAXLOT #: 200

0.345 ACRES

DATE: 02-09-10

FILE: E:\TRANSFER\WRTRANS10\161421\_NWNW

# DESCHUTES COUNTY SEC.14 T17S R12E

SCALE - 1" = 400'



SE 1/4 OF THE SE 1/4

DISTRICT INTERNAL  
NOTICE #: T-2010-008

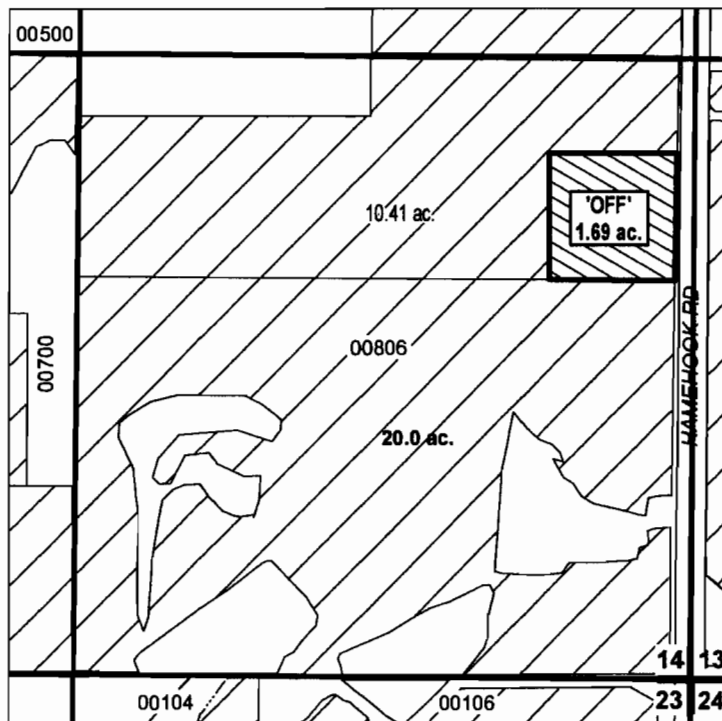

RECEIVED

NOV 24 2010

WATER RESOURCES DEPT  
SALEM, OREGON

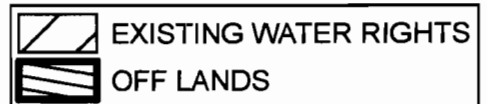

"OFF " MAP



APPLICATION FOR WATER RIGHTS TRANSFER  
COID / GERALD ROBERT & MARY MCDONALD CLIFFORD

TAXLOT #: 806

1.69 ACRES

DATE: 04-05-10

FILE: E:\TRANSFER\WRTRANS10\171214\_SESE\_008

# DESCHUTES COUNTY SEC.14 T17S R12E

SCALE - 1" = 400'



SE 1/4 OF THE SE 1/4

DISTRICT INTERNAL  
NOTICE #: T-2010-013

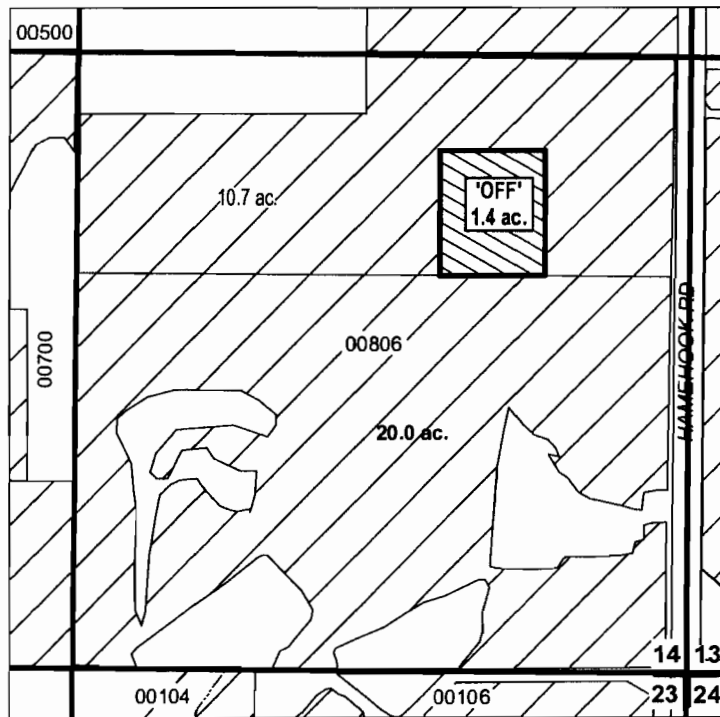

RECEIVED

NOV 24 2010

WATER RESOURCES DEPT  
SALEM, OREGON

"OFF" MAP

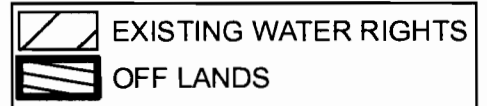

APPLICATION FOR WATER RIGHTS TRANSFER

COID / ANTHONY C. EMICK & TINA M. BALL

TAXLOT #: 806

1.4 ACRES

DATE: 05-07-10

FILE: E:\TRANSFER\WRTRANS10\171214\_SESE\_013



# DESCHUTES COUNTY SEC.28 T17S R12E

SCALE - 1" = 400'



SW 1/4 OF THE NE 1/4

DISTRICT INTERNAL  
NOTICE #: T-2009-002

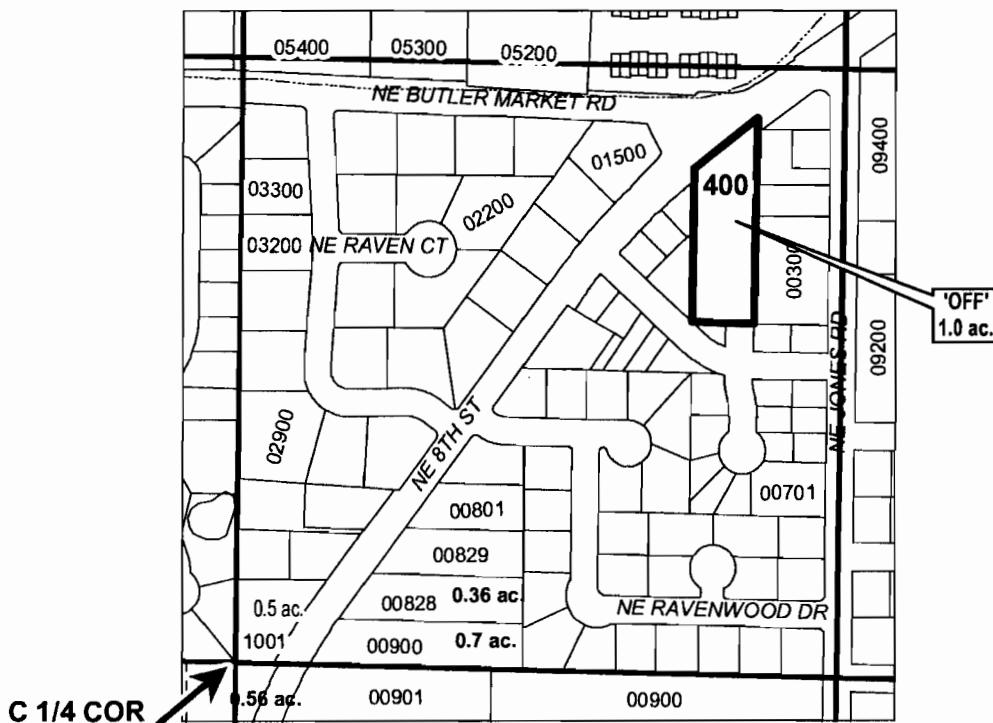

RECEIVED

NOV 24 2010

WATER RESOURCES DEPT  
SALEM, OREGON

"OFF" MAP

# ac.	'OFF' LAND PARCELS
# ac.	PARCELS W/ WATER RIGHTS



APPLICATION FOR WATER RIGHTS TRANSFER

COID / KIM D. WARD LLC

TAXLOT #: 400

1.0 ACRES

DATE: 02-09-10

FILE: E:\TRANSFER\WRTRANS10\171228\_SWNE

# DESCHUTES COUNTY SEC.18 T17S R13E

SCALE - 1" = 400'



NW 1/4 OF THE SE 1/4

DISTRICT INTERNAL  
NOTICE #: T-2009-044

**C 1/4 COR**

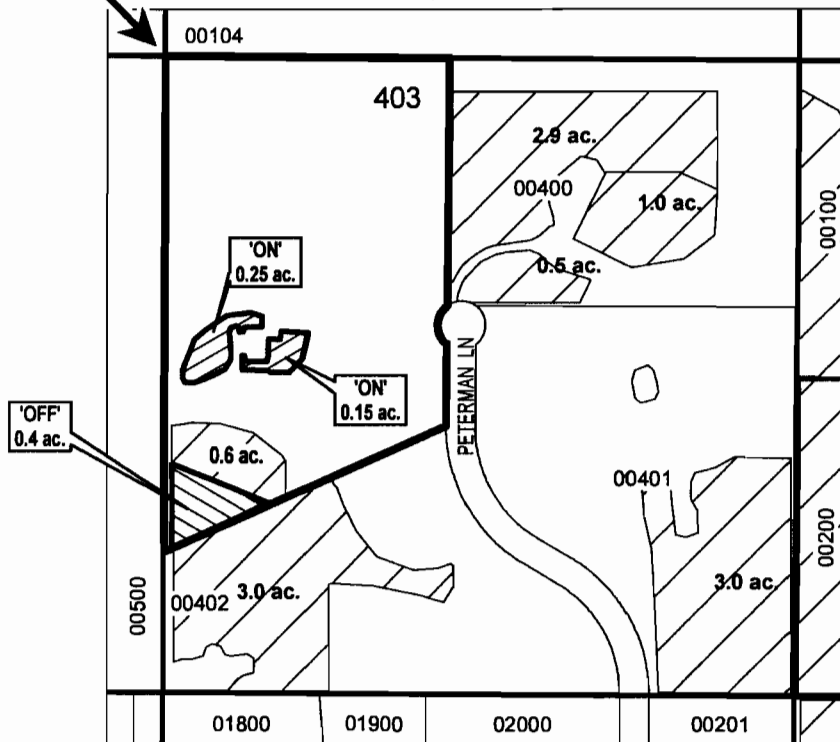

RECEIVED

NOV 24 2010

WATER RESOURCES DEPT  
SALEM, OREGON

	EXISTING WATER RIGHTS
	OFF LANDS
	ON LANDS

"OFF / ON" MAP



APPLICATION FOR WATER RIGHTS TRANSFER  
ANTHONY EMICK & TINA BALL / ANTHONY EMICK & TINA BALL

TAXLOT #: 403

0.4 ACRES

DATE: 11-30-09

FILE: E:\TRANSFER\WRTRANS09\171318\_NWSE

# DESCHUTES COUNTY SEC.19 T17S R13E

SCALE - 1" = 400'



SW 1/4 OF THE NW 1/4

DISTRICT INTERNAL  
NOTICE #: T-2009-038

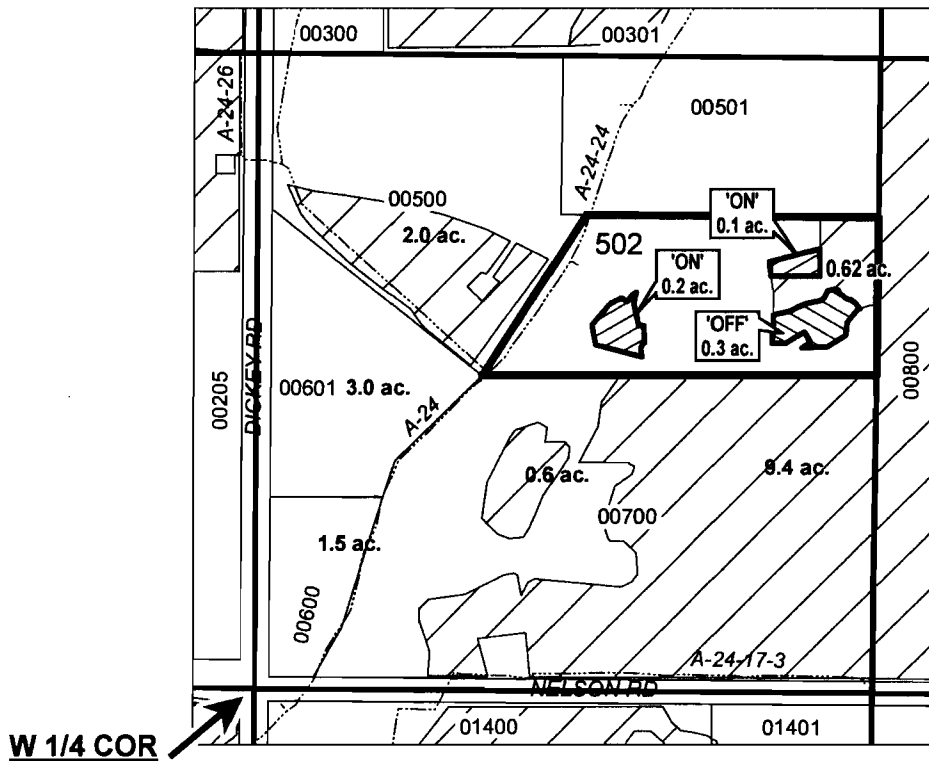

RECEIVED

NOV 24 2010

WATER RESOURCES DEPT  
SALEM, OREGON

"OFF / ON" MAP

	EXISTING WATER RIGHTS
	OFF LANDS
	ON LANDS



## APPLICATION FOR WATER RIGHTS TRANSFER

CRAIG A. & CHRISTY L. CHRISTIANSEN / CRAIG A. & CHRISTY L. CHRISTIANSEN

TAXLOT #: 502

0.3 ACRES

DATE: 10-28-09

FILE: E:\TRANSFER\WR\TRANS09\171319\_SW\NW

# DESCHUTES COUNTY SEC.20 T17S R13E

SCALE - 1" = 400'



NE 1/4 OF THE SW 1/4

DISTRICT INTERNAL  
NOTICE #: T-2009-002

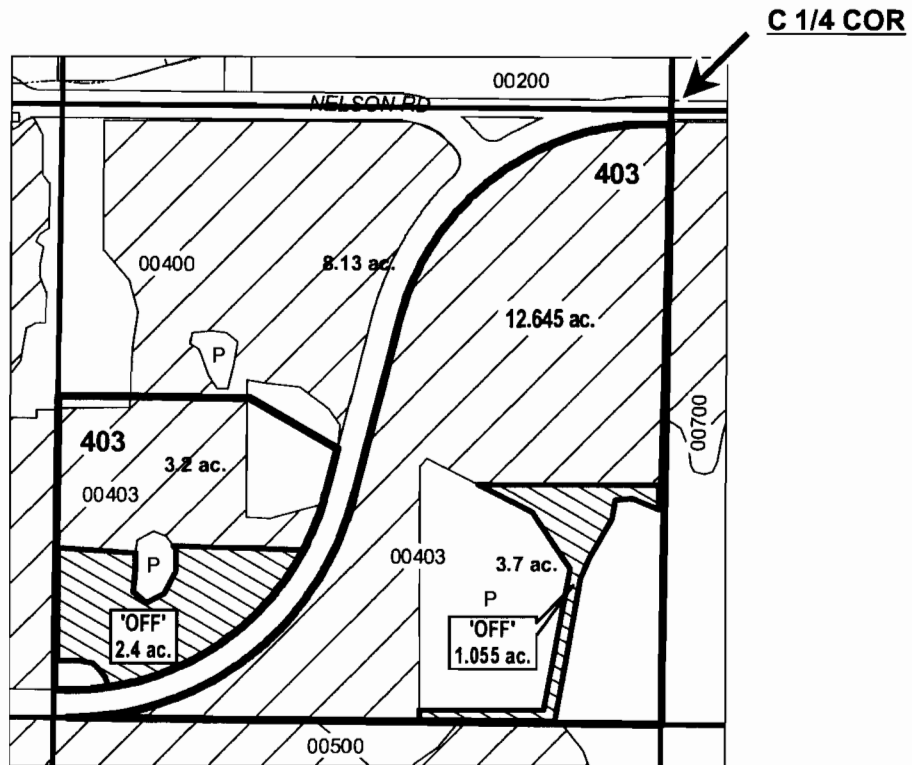

RECEIVED

NOV 24 2010

WATER RESOURCES DEPT  
SALEM, OREGON

"OFF" MAP

	EXISTING WATER RIGHTS
	OFF LANDS
	POND



APPLICATION FOR WATER RIGHTS TRANSFER

COID / KIM D. WARD LLC

TAXLOT #: 403

3.455 ACRES

DATE: 02-09-10

FILE: E:\TRANSFER\WRTRANS10\171320\_NESW

# DESCHUTES COUNTY SEC20 T17S R13E

SCALE - 1" = 400'



NE 1/4 OF THE SW 1/4

DISTRICT INTERNAL  
NOTICE # T-2010-008

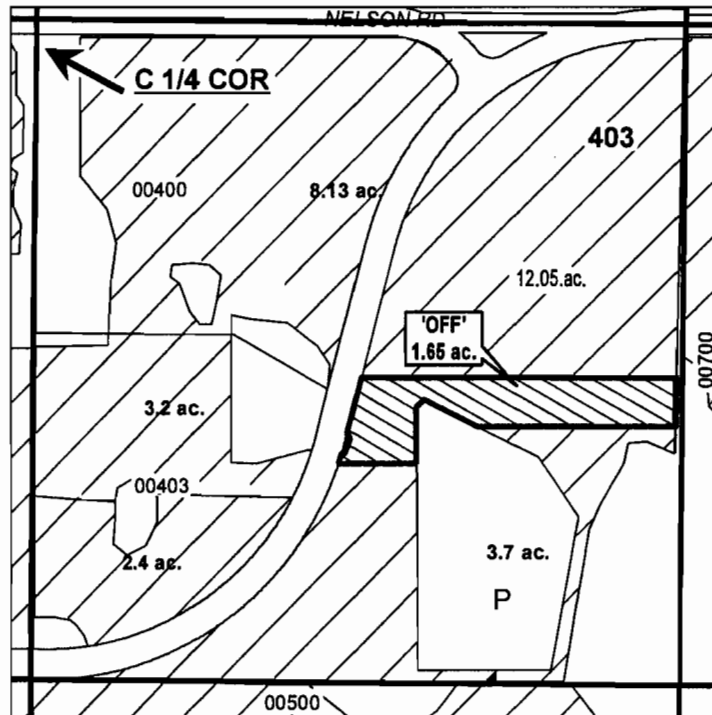

## RECEIVED

NOV 24 2010

WATER RESOURCES DEPT  
SALEM, OREGON

"OFF" MAP

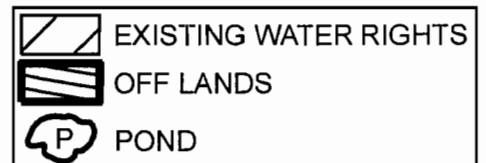

APPLICATION FOR WATER RIGHTS TRANSFER  
COID / GERALD ROBERT & MARY MCDONALD CLIFFORD

TAXLOT #: 403

1.65 ACRES

DATE: 04-05-10

FILE: E:\TRANSFER\WR\TRANS10\171320\_NESW\_008

# DESCHUTES COUNTY SEC.28 T17S R13E

SCALE - 1" = 400'



NE 1/4 OF THE SE 1/4

DISTRICT INTERNAL  
NOTICE #: T-2009-043

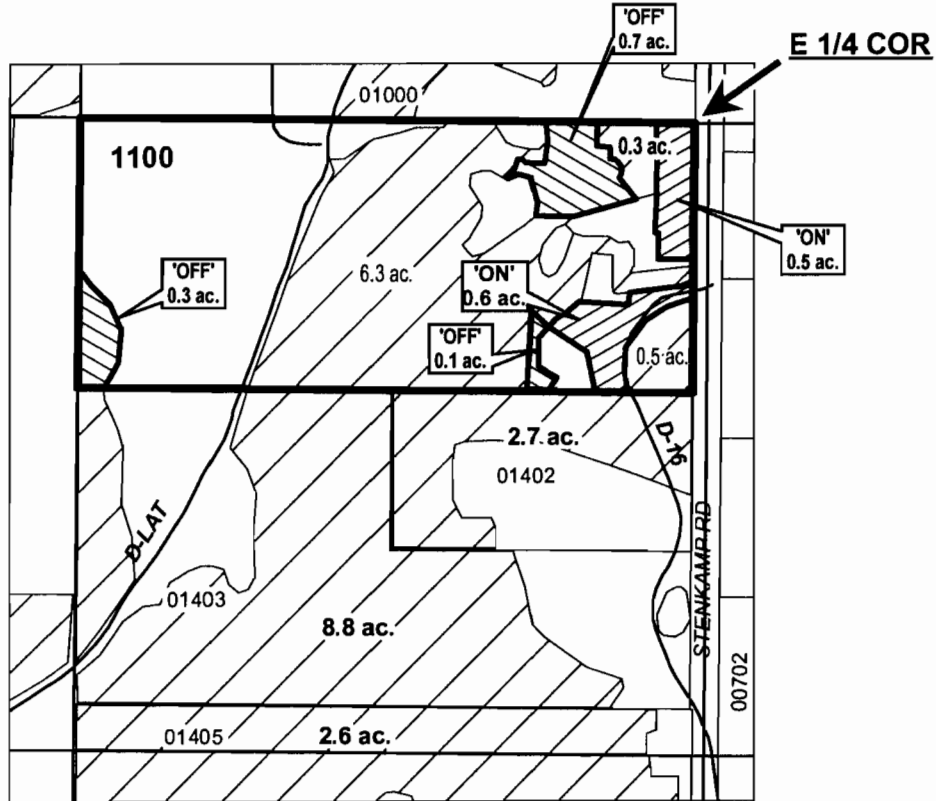

## RECEIVED

NOV 24 2010

WATER RESOURCES DEPT  
SALEM, OREGON

"OFF / ON" MAP

	EXISTING WATER RIGHTS
	OFF LANDS
	ON LANDS



**APPLICATION FOR WATER RIGHTS TRANSFER**  
REX ALAN & REBECCA JEAN AUKER / REX ALAN & REBECCA JEAN AUKER

TAXLOT #: 1100

1.1 ACRES

DATE: 10-06-09

FILE: E:\TRANSFER\WRTRANS09\171328\_NESE

# DESCHUTES COUNTY SEC.33 T17S R13E

SCALE - 1" = 400'



SW 1/4 OF THE SE 1/4

DISTRICT INTERNAL  
NOTICE #: T-2009-036

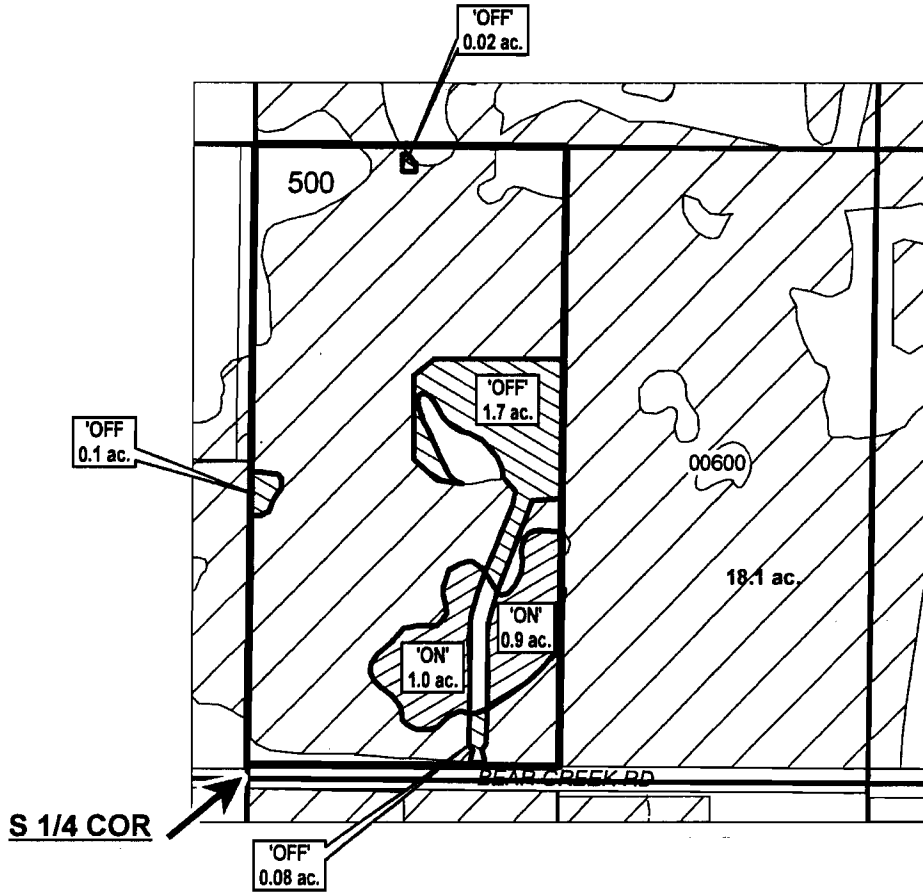

## RECEIVED

NOV 24 2010

WATER RESOURCES DEPT  
SALEM, OREGON

	EXISTING WATER RIGHTS
	OFF LANDS
	ON LANDS

"OFF / ON" MAP



### APPLICATION FOR WATER RIGHTS TRANSFER

DARRIN J. & NANCY A. KELLEHER / DARRIN J. & NANCY A. KELLEHER

TAXLOT #: 500

1.9 ACRES

DATE: 10-09-09

FILE: E:\TRANSFER\WRTRANS09\171333\_SWSE

# DESCHUTES COUNTY SEC.14 T17S R14E

SCALE - 1" = 400'



NE 1/4 OF THE SW 1/4

DISTRICT INTERNAL  
NOTICE #: T-2010-016

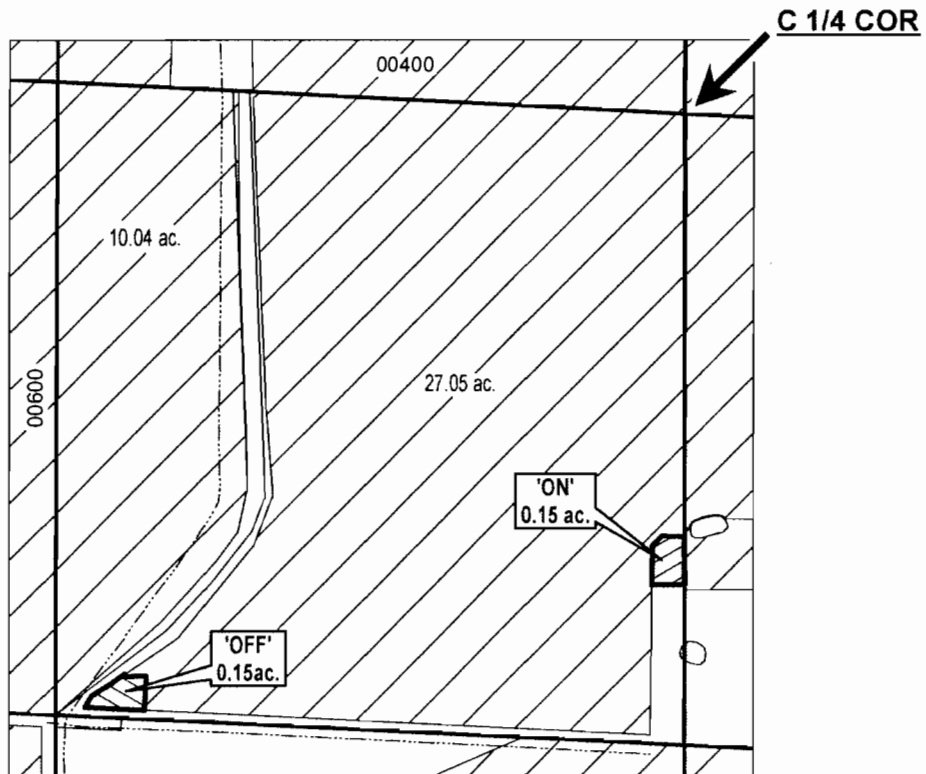

RECEIVED

NOV 24 2010

WATER RESOURCES DEPT  
SALEM, OREGON

	EXISTING WATER RIGHTS
	OFF LANDS
	ON LANDS

"OFF / ON" MAP



APPLICATION FOR WATER RIGHTS TRANSFER

ROBT H & CHARLOTTE L MONTGOMERY TRUST /  
ROBT H & CHARLOTTE L MONTGOMERY TRUST

TAXLOT #: 1000

0.15 ACRES

DATE: 06-30-10

FILE: E:\TRANSFER\WRTRANS10\171414\_NESW



# DESCHUTES COUNTY SEC.34 T17S R14E

SCALE - 1" = 400'



SW 1/4 OF THE NW 1/4; SE 1/4 OF THE NW 1/4

DISTRICT INTERNAL  
NOTICE #: T-2010-008

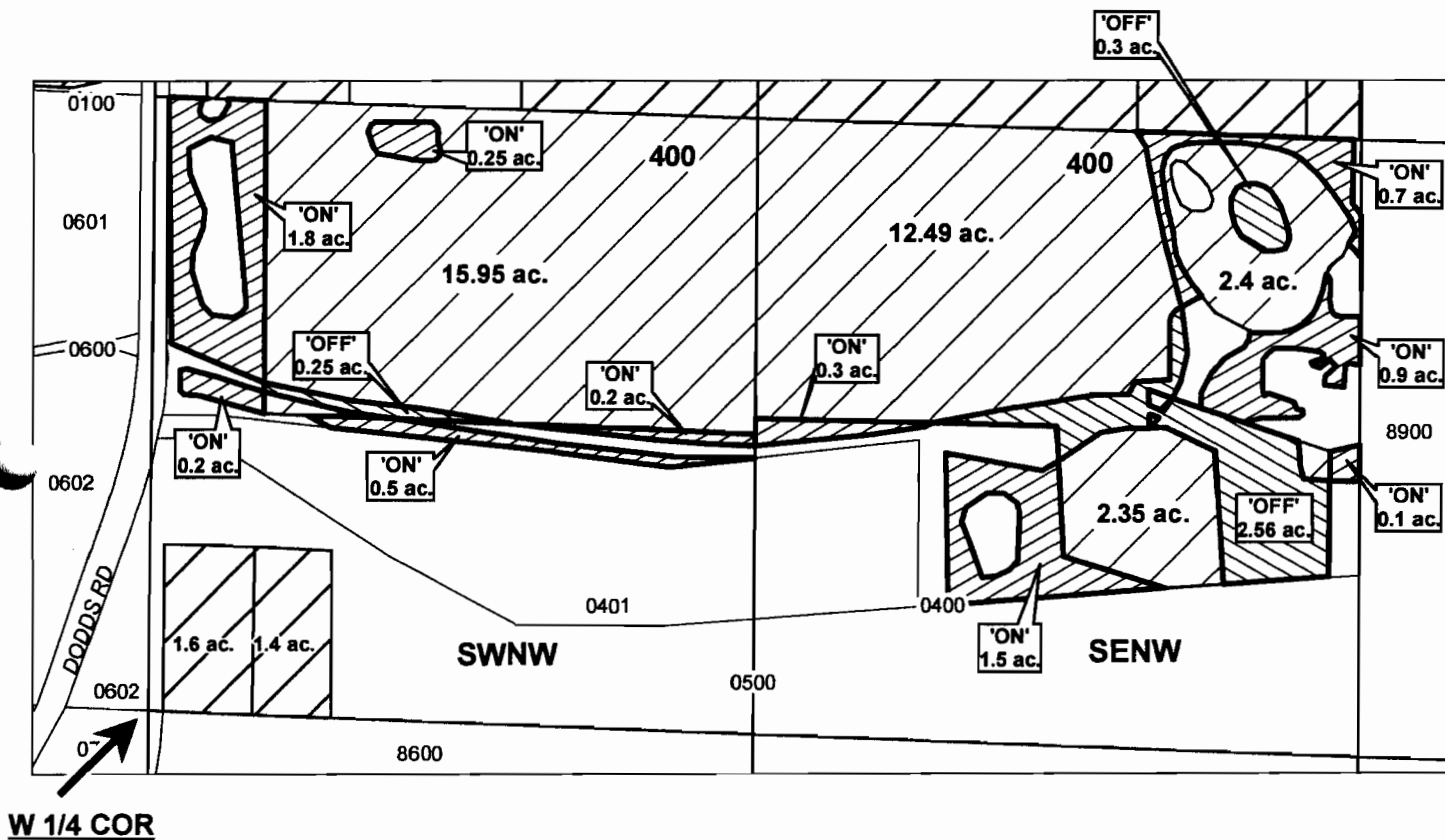

RECEIVED

NOV 24 2010

WATER RESOURCES DEPT  
SALEM, OREGON

	EXISTING WATER RIGHTS
	OFF LANDS
	ON LANDS

"OFF / ON" MAP



## APPLICATION FOR WATER RIGHTS TRANSFER

COID, GERALD ROBERT & MARY MCDONALD CLIFFORD /  
GERALD ROBERT & MARY MCDONALD CLIFFORD

TAXLOT #: 400

6.45 ACRES

DATE: 06-14-10

FILE: E:\TRANSFER\WRTRANS10\171434\_SNW