

WILLOW FARMS, LLC
 2010 TRANSFER OF CERT 53379
 TOWNSHIP 2 NORTH, RANGE 23 EAST,
 WILLAMETTE MERIDIAN
 MAP 1 OF 8

RECEIVED
 NOV 29 2010
 WATER RESOURCES DEPT
 SALEM, OREGON

P.O.D. #1 WILLOW CREEK 930 FEET SOUTH AND 470 FEET WEST FROM
 NE CORNER SECTION 7

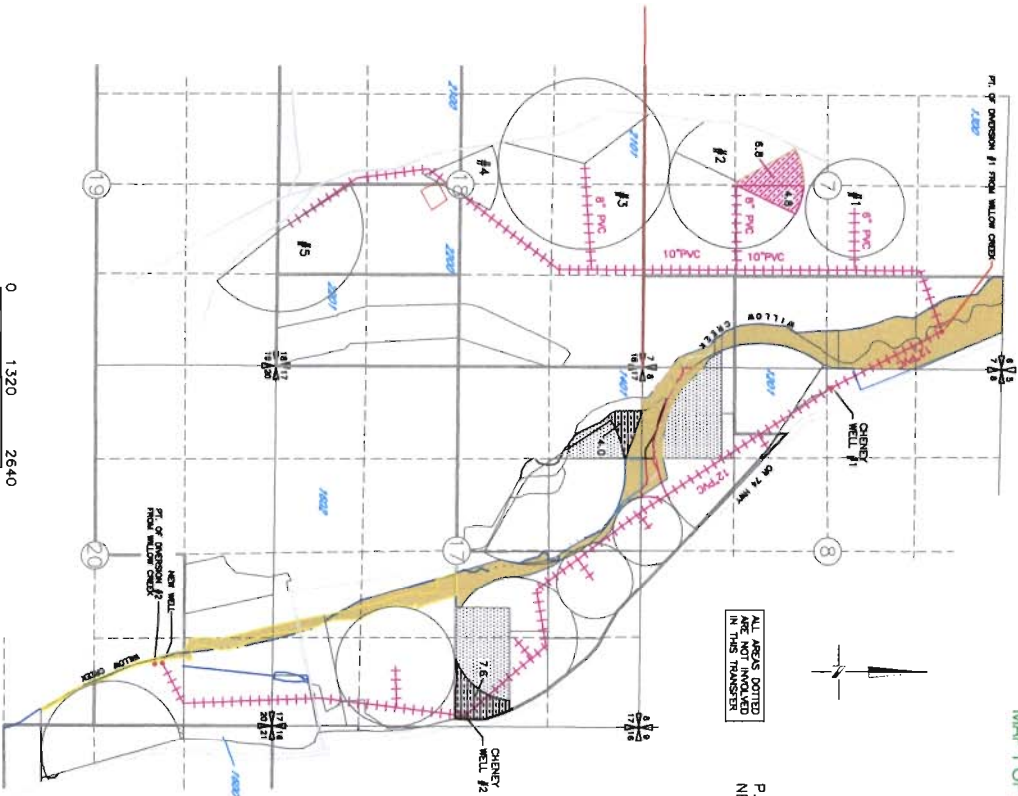

- FROM
- 11.6ac REGULARY CERT. 53379 (WILLOW CREEK)
 - 11.6ac SUPPLEMENTAL REPORT C-4000 CERT. 83341 & 83342 (CHENEY WELLS #1, #2 AND NEW WELL)
- TO
- 11.6ac
- AREA OF THIS CERT NOT INVOLVED IN THIS TRANSFER

NOTE: THE PURPOSE OF THIS MAP IS TO DENOTE THE APPROXIMATE LOCATION OF THE WATER RIGHT. IT IS NOT INTENDED TO REMOVE INCURSIONS RELATIVE TO THE LOCATION OF PROPORTY OWNERSHIP BOUNDARY LINES.

DATE: 10/26/09 10:18 AM - Author: Mike Gable (mike.gable@willow-farms.com) - Date: 10/26/09 10:18 AM - Title: 2010 TRANSFER OF CERT 53379 MAP 1 OF 8

T 11159

WILLOW FARMS, LLC
 2010 TRANSFER OF CERT 75806
 TOWNSHIP 2 NORTH, RANGE 23 EAST,
 WILLAMETTE MERIDIAN
 MAP 2 OF 8

RECEIVED
 NOV 29 2010
 WATER RESOURCES DEPT
 SALEM, OREGON

P.O.D. WILLOW #1 CREEK 930 FEET SOUTH AND 470 FEET WEST
 FROM NE CORNER SECTION 7

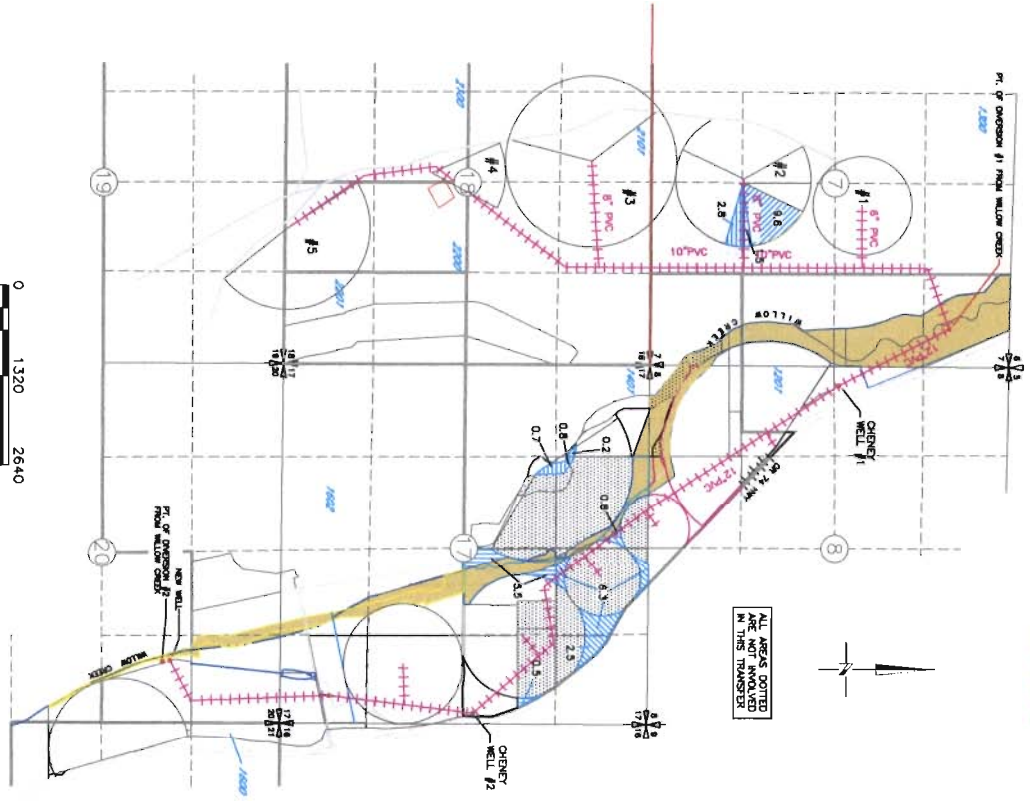

FROM	TO	
1906	9.6ac	9.6ac
1892	6.0ac	6.0ac

FROM: 1906 PRORATA CERT. 75806 (WILLOW CREEK) SECTION 19, T2N, R23E, WILLAMETTE MERIDIAN; 1892 CHERRY WELL #1, #2 AND NEW WELLS

TO: 9.6ac 6.0ac

NOTE: THE PURPOSE OF THIS MAP IS TO DENOTE THE APPROXIMATE LOCATION OF THE WATER RIGHT. IT IS NOT INTENDED TO PROVIDE INFORMATION RELATIVE TO THE LOCATION OF PROPERTY OWNERSHIP BOUNDARY LINES.

PREPARED BY: [Redacted] CONSULTING ENGINEERS, INC. 10/26/10

0 1320 2640
 SCALE IN FEET

T 11159

WILLOW FARMS, LLC
 2010 TRANSFER OF CERT 765883
 TOWNSHIP 2 NORTH, RANGE 23 EAST,
 WILLAMETTE MERIDIAN
 MAP 3 OF 8

RECEIVED
 NOV 29 2010
 WATER RESOURCES DEPT
 SALEM, OREGON

P.O.D. #2 WILLOW CREEK 1756 FEET SOUTH AND 1115 FEET WEST
 FROM NE CORNER SECTION 20

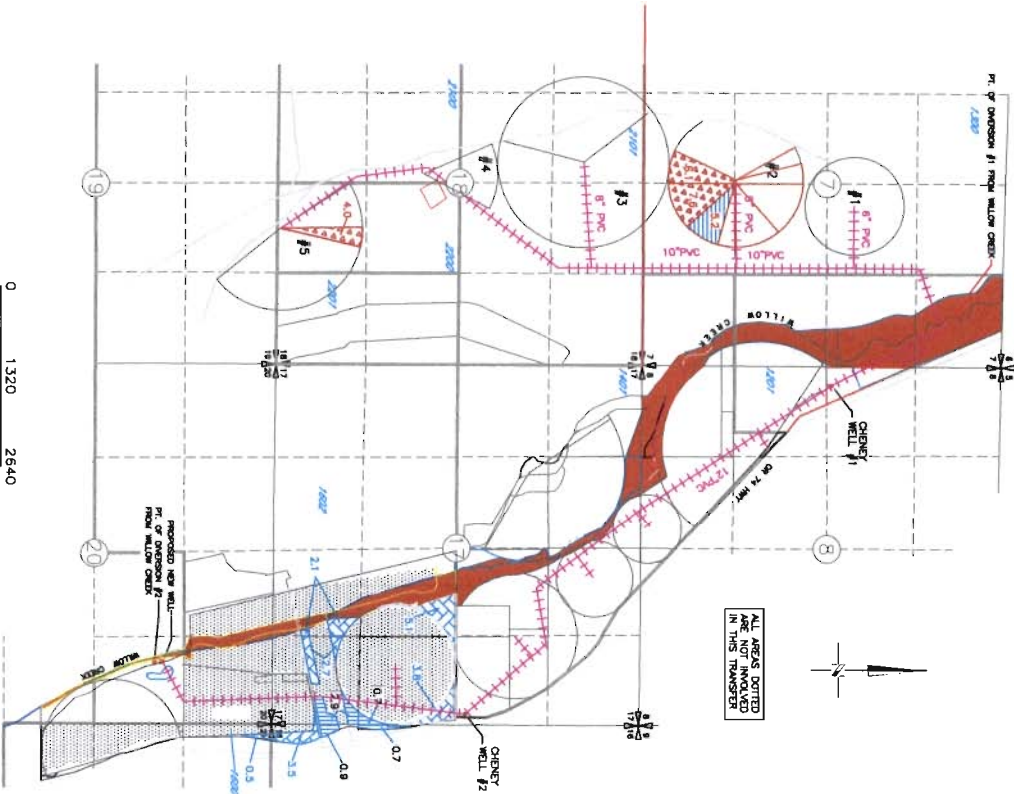

ALL AREAS DOTTED
 ARE NOT INVOLVED
 IN THIS TRANSFER

	FROM		TO
	PRIMARY CERT. 765883 (WILLOW CREEK)		1777ac
	1777ac SUPPLEMENTAL PERMIT S.2-2702 CERT 83339 AND (CHERRY WELLS #2 AND NEW WELL)		5.2ac
	5.2ac PRIMARY CERT. 765883 (WILLOW CREEK)		5.2ac
	IN STREAM		
	AREA OF THIS CERT NOT INVOLVED IN THIS TRANSFER		

NOTE: THE PURPOSE OF THIS MAP IS TO SHOW THE APPROXIMATE LOCATION OF THE WATER RIGHT. IT IS NOT INTENDED TO PROVIDE INFORMATION RELATIVE TO THE LOCATION OF PROPERTY OWNERSHIP BOUNDARY LINES.

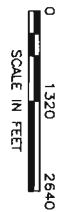

Document: N:\03-08-018 - 100% - Water Right Transfer Consulting\1-00 Data\Documents\Cor\WILLOW CREEK\03-08-018 WELL 765883.dwg
 PRINTED BY: [redacted] ON: 07/26/10 09:58 AM

1 11159

WILLOW FARMS, LLC
 2010 TRANSFER OF CERT 83340
 TOWNSHIP 2 NORTH, RANGE 23 EAST,
 WILLAMETTE MERIDIAN
 MAP 4 OF 8

RECEIVED
 NOV 29 2010
 WATER RESOURCES DEPT
 SALEM, OREGON

P.O.A. NEW WELL 1000 FEET NORTH AND 1600 FEET EAST
 FROM CENTER OF SECTION 20
 P.O.A. CHENEY WELL #2 170 FEET NORTH AND 2370 FEET EAST FROM
 CENTER OF SECTION 17

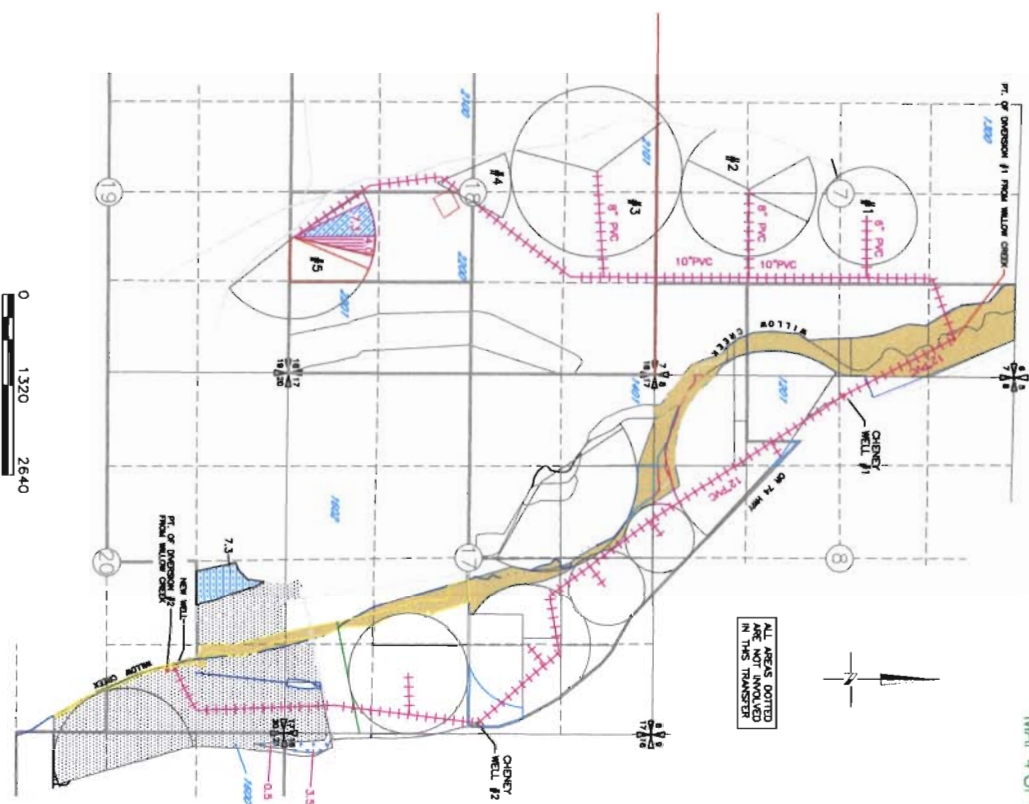

ALL AREAS DOTTED
 ARE NOT INVOLVED
 IN THIS TRANSFER

FROM	TO
7.3ac (CHENEY WELL #2 AND NEW WELL)	7.3ac
4.0ac (CHENEY WELL #2 AND NEW WELL)	4.0ac
IN STREAM	
AREA OF THIS CERT NOT INVOLVED IN THIS TRANSFER	

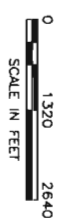

NOTE: THE PURPOSE OF THIS MAP IS TO REPORT THE APPROXIMATE LOCATION OF THE WATER RIGHT. IT IS NOT INTENDED TO PROVIDE INFORMATION RELATIVE TO THE LOCATION OF PROPERTY OR PROPERTY BOUNDARY LINES.

DATE: 11/08/2010 - Perry State Rights Consulting, Inc. State Department/Cour/WILLOW CERT/20-08-018 WELL 83340.dwg
 PRINTED BY: perry on 07/29/10 10:28 AM

T 11159

WILLOW FARMS, LLC
 2010 TRANSFER OF CERT 53339
 TOWNSHIP 2 NORTH, RANGE 23 EAST,
 WILLAMETTE MERIDIAN
 MAP 5 OF 8

RECEIVED
 NOV 9 2010
 WATER RESOURCES DEPT
 SALEM, OREGON

P.O.A. NEW WELL 1000 FEET NORTH AND 1600 FEET EAST
 FROM CENTER OF SECTION 20
 P.O.A. CHENEY WELL #2 170 FEET NORTH AND 2370 FEET EAST FROM
 CENTER OF SECTION 17

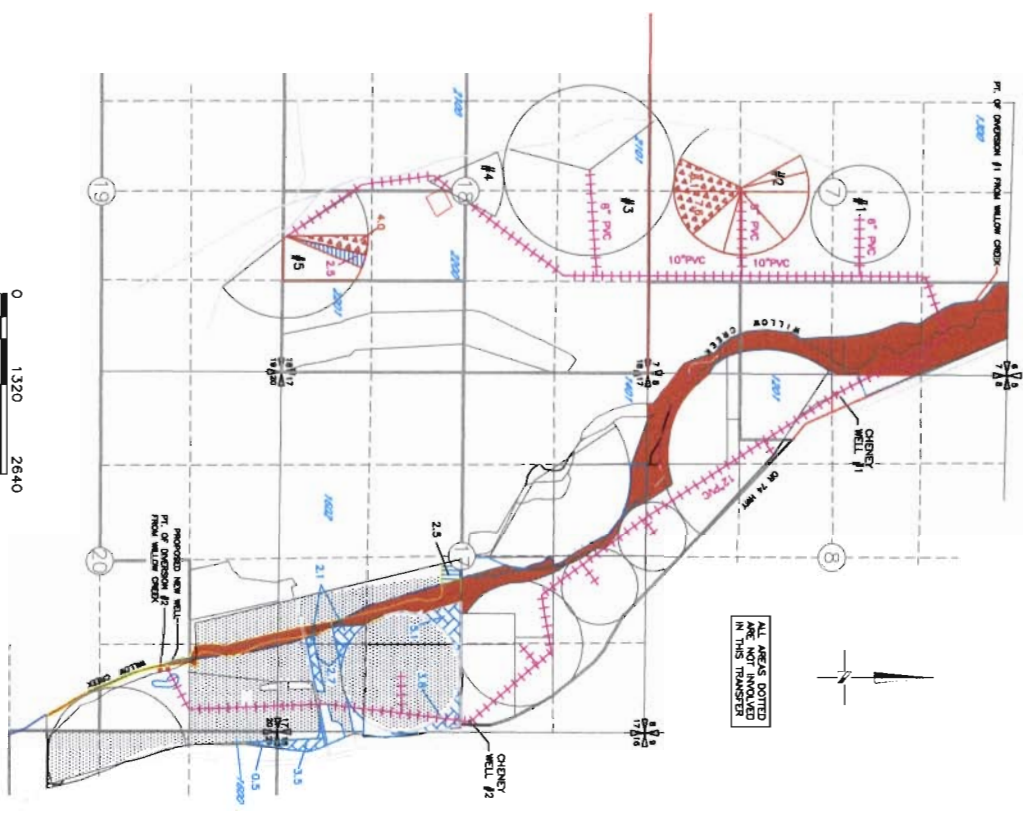

- FROM
- 2.5ac PRIMARY PERMIT C-2702 CERT 83339 (CHENEY WELLS #2 AND NEW)
 - 177ac SUPPLEMENTAL PERMIT C-2702 CERT 83339 (CHENEY WELLS #2 AND NEW)
- TO
- 2.5ac
 - 177ac
- AREA OF THIS CERT NOT INVOLVED IN THIS TRANSFER
- IN STREAM

NOTE: THE PURPOSE OF THIS MAP IS TO IDENTIFY THE APPOINTMENT LOCATION OF THE WATER RIGHT. IT IS NOT INTENDED TO PROVIDE INFORMATION RELATIVE TO THE LOCATION OF PRODUCTION OR DOMESTIC BOUNDARY LINES.

DATE: 11/09/2010 10:18:08 AM
 DRAWN BY: [Name]
 CHECKED BY: [Name]

T 11159



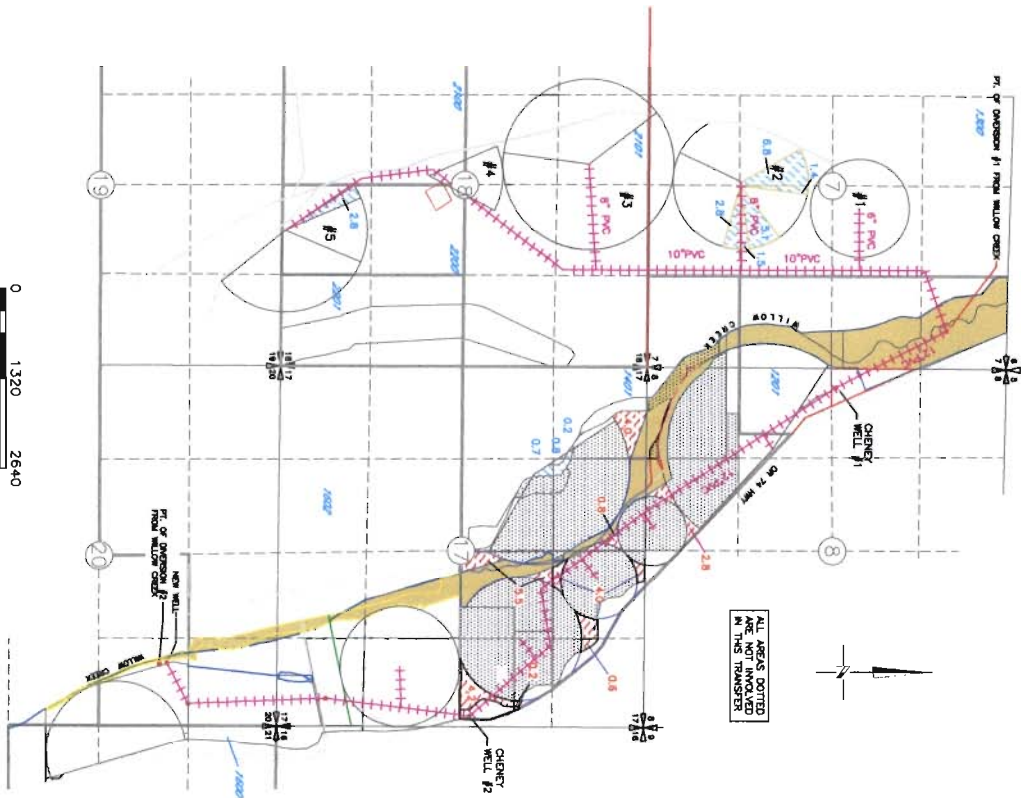

WILLOW FARMS, LLC
 2010 TRANSFER OF CERT 83341
 TOWNSHIP 2 NORTH, RANGE 28 EAST,
 WILLAMETTE MERIDIAN
 MAP 6 OF 8

RECEIVED
 NOV 29 2010
 WATER RESOURCES DEPT
 SALEM, OREGON

P.O.A. CHENEY WELL #1 2440 FEET SOUTH AND 240 FEET EAST FROM
 NW CORNER SECTION 8
 P.O.A. NEW WELL 1000 FEET NORTH AND 1600 FEET EAST
 FROM CENTER OF SECTION 20
 P.O.A. CHENEY WELL #2 170 FEET NORTH AND 2370 FEET EAST FROM
 CENTER OF SECTION 17



ALL AREAS DOTTED
 ARE NOT INVOLVED
 IN THIS TRANSFER

- | | |
|--|--|
| FROM | TO |
|  22.1ac SUPPLEMENTAL PERMIT C-4050 CERT 83341 (CHENEY WELLS #1, #2 AND NEW) |  22.1ac |
|  IN STREAM | |
|  AREA OF THIS CERT NOT INVOLVED IN THIS TRANSFER | |

0 1320 2640
 SCALE IN FEET

DATE: 2/20/08-018 - Perry State Rights Consulting, Inc. State Department/Cour/WILLOW CERT/20-08-018 WILL 83341.dwg
 PRINTED BY: mason on 07/29/10 10:12 AM

NOTE: THE PURPOSE OF THIS MAP IS TO DENOTE THE APPROXIMATE LOCATION OF THE WATER RIGHT. IT IS NOT INTENDED TO PROVIDE INFORMATION RELATIVE TO THE LOCATION OR PROPERTY OVERSEER BOUNDARY LINES.

T 111159

WILLOW FARMS, LLC
 2010 TRANSFER OF CERT 83342
 TOWNSHIP 2 NORTH, RANGE 23 EAST,
 WILLAMETTE MERIDIAN
 MAP 7 OF 8

RECEIVED
 NOV 29 2010
 WATER RESOURCES DEPT
 SALEM, OREGON

P.O.A. NEW WELL 1000 FEET NORTH AND 1600 FEET EAST
 FROM CENTER OF SECTION 20
 P.O.A. CHENEY WELL #2 170 FEET NORTH AND 2370 FEET EAST FROM
 CENTER OF SECTION 17

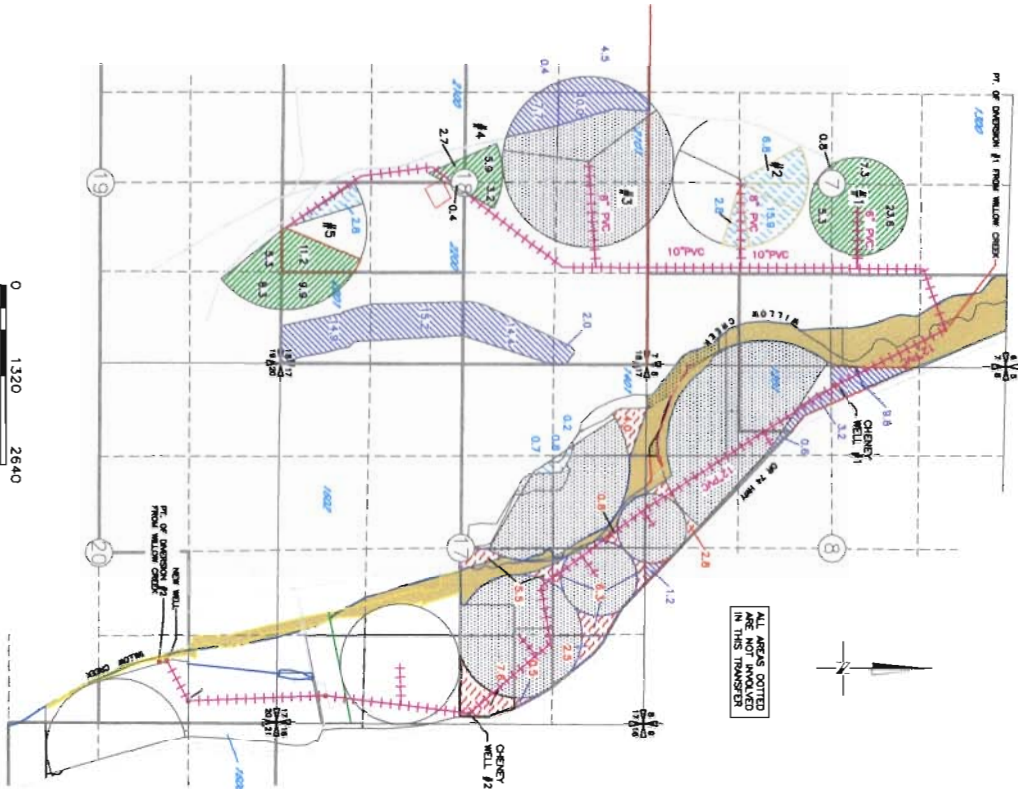

ALL AREAS DOTTED
 ARE NOT INVOLVED
 IN THIS TRANSFER

FROM	TO
31.9ac PRIMARY PERMIT C-10135 CERT 83342 (CHENEY WELLS #2 AND NEW)	31.9ac 30.0ac
30.0ac SUPPLEMENTAL PERMIT C-10135 CERT 83342 (CHENEY WELLS #2 AND NEW)	30.0ac 30.0ac
	AREA OF THIS CERT NOT INVOLVED IN THIS TRANSFER
	N. STREAM

NOTE: THE PURPOSE OF THIS MAP IS TO REPORT THE APPROXIMATE LOCATION OF THE WATER WELLS. IT IS NOT INTENDED TO PROVIDE INFORMATION RELATIVE TO THE LOCATION OF PROPERTY OR NEIGHBORHOOD BOUNDARY LINES.

DATE: 1/20/08-018 - Agency Name: Regis Consulting, Inc. Date: Engineering/Consulting/WILLOW CERT/20-08-018 WELL 83342 Map
 PREPARED BY: Revised on 07/29/10 10:18 AM

T 11159

WILLOW FARMS, LLC
 2010 TRANSFER OF CERT 53377
 TOWNSHIP 2 NORTH, RANGE 23 EAST,
 WILLAMETTE MERIDIAN
 MAP 8 OF 8

RECEIVED
 NOV 29 2010
 WATER RESOURCES DEPT
 SALEM, OREGON

P.O.D. #1 WILLOW CREEK 930 FEET SOUTH AND 470 FEET WEST FROM
 NE CORNER SECTION 7

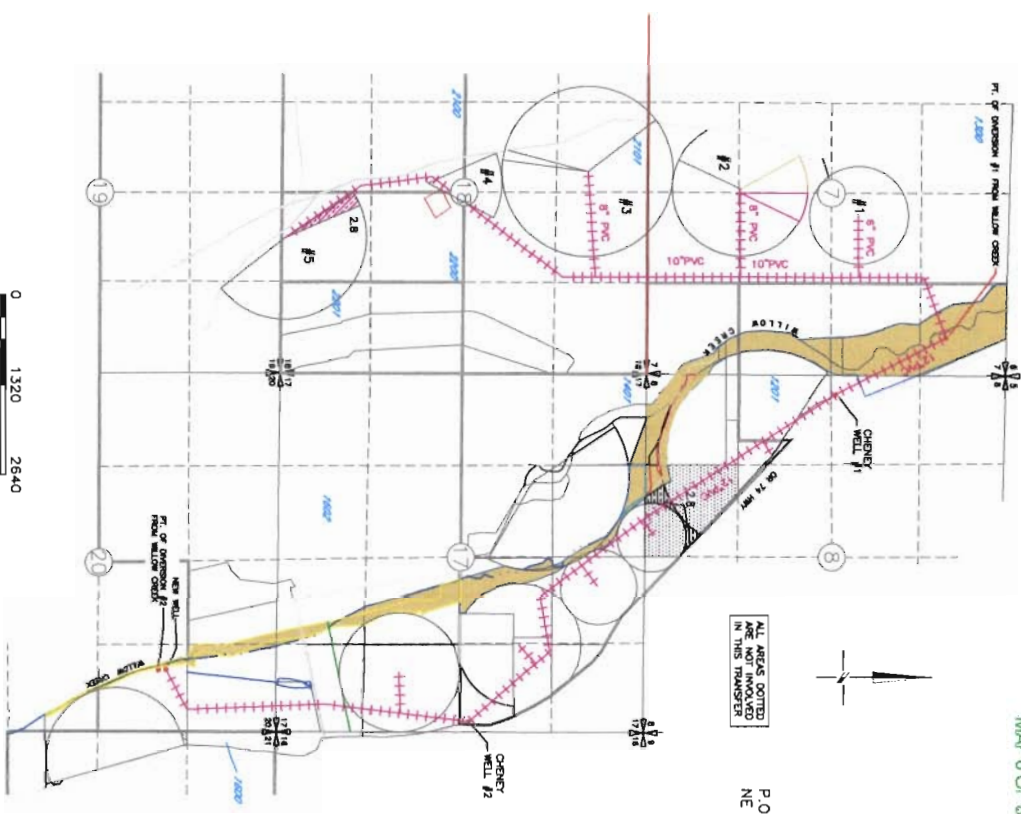

ALL AREAS OUTLINED
 IN THIS TRANSFER

- | | |
|---|-------|
| FROM | TO |
| 2.0ac | 2.0ac |
| PRIMARY CERT. 53377 (WILLOW CREEK) | |
| SUPPLEMENTAL PERMIT 0-4000 CERT. 83341 & | |
| CHERRY WELLS #1, #2 AND NEW WELL | |
| IN STREAM | |
| AREA OF THIS CERT NOT INVOLVED IN THIS TRANSFER | |

NOTE: THE PURPOSE OF THIS MAP IS TO SHOW THE APPROXIMATE LOCATION
 OF THE WELLS AND STREAMS INVOLVED IN THIS TRANSFER. THE LOCATION OF
 PERMIT DIMENSION BOUNDARY LINES.

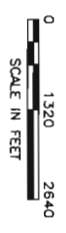

Electronic (E)30-08-018 - Permit Water Rights Consulting, Inc. www.Engineering.com/WILLOW-CREEK/30-08-018-WELLS-53377.dwg
 PRINTED ON: 07/28/10 10:22 AM

T 11159