

State of Oregon
 WATER RESOURCES DEPARTMENT
2010 DISTRICT PETITION FOR PERMANENT TRANSFER
(ORS 540.580)

TUMALO IRRIGATION DISTRICT
 64697 COOK AVENUE
 BEND, OR 97701
 (541)382-3053 FAX (541)383-3287

RECEIVED

DEC 17 2010

WATER RESOURCES DEPT
 SALEM, OREGON

1. WATER RIGHT

CERTIFICATE: 74146 PRIORITIES: 09/01/1900, 06/01/1907,
 CERTIFICATE: 74147 PRIORITY: 10/29/1913
 CERTIFICATE: 76106 PRIORITY: 12/08/1961

2. TYPE OF CHANGE: PERMANENT CHANGE IN PLACE OF USE

3. LOCATION OF AUTHORIZED PLACE OF USE: (PRESENT USER)

NAME	LEGAL DESCRIPTION	CERT. #/ PRIORITY	USE	NOTICE #	ACRES
SEE TABLE #3					
				TOTAL:	

4. LOCATION OF PROPOSED PLACE OF USE: (PROPOSED USER)

NAME	LEGAL DESCRIPTION	CERT. #/ PRIORITY	USE	NOTICE #	ACRES
SEE TABLE #4					
				TOTAL:	

5. ITEMS ATTACHED:

1. COPY OF NOTICES FILED WITH SALEM AND REGIONAL OWRD OFFICES (N/A for 540.572)
 Including maps of "Off" and "On" lands.
2. DISTRICT BOUNDARIES
 Description and map on file with OWRD's Regional and Salem offices.
3. FEES
\$1,700.00 IS ATTACHED TO THIS PETITION FOR FILING AND RECORDING FEES.

Each landowner affected by this transfer has authorized this transfer by a writing that is on file with the District. (N/A for 540.572)

Tumalo Irrigation District (PETITIONER) hereby certifies that this petition and attachments are accurate to the best of our knowledge and that the water rights referenced in this application have either been used within the last 5 years or are not subject to forfeiture.

Elmer G. McDaniels
 Elmer G. McDaniels, District Manager

12/16/10
 Date

Subscribed and sworn to before me: Fran W. DeRock

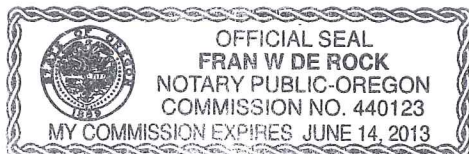

My commission expires 6/14/2013

T 11167

2010
TRANSFER LIST

#3 AUTHORIZED PLACE OF USE	(PRESENT USER)				
NAME	LEGAL DESCRIPTION	CERT.#/PRIORITY	USE	NOTICE#	ACRES
Resor, Sarah	17-11-11-NW/NE 00200	74146 9/1/1900	IRR	N10.002	3.50
Hudson, Leslie & Veronica-Newton	16-11-33 NE/SW 00600	74146 9/1/1900	IRR	N10.002	2.00
Hudson, Leslie & Veronica-Newton	16-11-33-SE/SW 00600	76106 12/8/1961	IRR	N10.002	0.80
Vlach Trust	16-12-18 NW/SW 0900	74146 6/01/1907	IRR	N10.003	1.00
Joseph H. Snyder, Jr.	16-12-08 SE/NW 00700	74146 9/01/1900	IRR	N10.004	2.00
Resor, Sarah	17-11-11 NW/NE 00200	74146 9/01/1900	IRR	N10.005	2.00
DLMM Properties, LLC	16-12-19 NE/SE 02000	74146 9/1/1900	IRR	N10.006	11.00
DLMM Properties, LLC	16-12-19 NE/SE 02000	74147 10/29/1913	IRR	N10.006	6.00
DLMM Properties, LLC	16-12-19 NE/SE 02000	76106 12/08/1961	IRR	N10.006	8.00
Joseph H. Snyder, Jr.	16-12-08 SE/NW 00700	74146 9/01/1900	IRR	N10.007	3.35
DLMM Properties, LLC	16-12-19 NW/SE 02200	74147 10/29-1913	IRR	N10.007	0.19
Francis, Randall & Leighsa Ann	16-11-24 SW/NE 01000	74146 9/1/1900	IRR	N10.008	3.24
Dyer, Laurence E.	16-11-22 SE/SW 02502	74146 9/1/1900	IRR	N10.008	0.05
			IRR		
			IRR		
			IRR		
				TOTAL	43.13

#4 PROPOSED PLACE OF USE	(PROPOSED USER)				
NAME	LEGAL DESCRIPTION	CERT. # PRIORITY	USE	NOTICE#	ACRES
Hudson, Leslie & Veronica-Newton	16-11-33 SE/NW 00600	74146 9/01/1900	IRR	N10.002	2.25
Hudson, Leslie & Veronica-Newton	16-11-33 NE/SW 00600	74146 9/01/1900	IRR	N10.002	1.25
Hudson, Leslie & Veronica-Newton	16-11-33 SE/SW 00600	74146 9/01/1900	IRR	N10.002	2.00
Hudson, Leslie & Veronica-Newton	16-11-33 SE/SW 00600	76106 12/08/1961	IRR	N10.002	0.80
Vlach Trust	16-12-18 NW/SW 00900	74146 6/01/1907	IRR	N10.003	1.00
DLMM Properties, LLC	16-12-19 SW/SE 02400	74146 9/1/1900	IRR	N10.004	0.73
DLMM Properties, LLC	16-12-19 SE/SE 02400	74146 9/1/1900	IRR	N10.004	1.27
Easterly, Darren & Kathleen	16-11-25 SE/NW 00406	74146 9/1/1900	IRR	N10.005	2.00
DLMM Properties, LLC	16-12-19 NE/SE 02000	74146 9/1/1900	IRR	N10.006	11.00
DLMM Properties, LLC	16-12-19 NE/SE 02000	74147 10/29/1913	IRR	N10.006	6.00
DLMM Properties, LLC	16-12-19 NE/SE 02000	76106 12/8/1961	IRR	N10.006	8.00
Snyder Jr, Joseph H.	16-12-08 SE/NW 00700	74146 9/1/1900	IRR	N10.007	1.35
DLMM Properties, LLC	16-12-19 NW/SE 02200	74146 9/1/1900	IRR	N10.007	1.74
DLMM Properties, LLC	16-12-19 SW/SE 02400	74146 9/1/1900	IRR	N10.007	0.26
DLMM Properties, LLC	16-12-19 NW/SE 02200	74147 10/29/1913	IRR	N10.007	0.19
Francis, Randall & Leighsa Ann	16-11-24 SW/NE 01000	74146 9/1/1900	IRR	N10.008	0.24
Dyer, Laurence E.	16-11-22 SE/SW-02502	74146 9/1/1900	IRR	N10.008	3.05
				TOTAL	43.13

T 11167

OWRD 2010

RECEIVED

DEC 17 2010

WATER RESOURCES DEPT
SALEM, OREGON

T 11167

Attachment A			TUMALO IRRIGATION DISTRICT CERTIFICATES SOURCE/POINT OF DIVERSION	
ID #	Primary Cert. #	Source	Location	
1P	74146 Tumalo Decree V1, P135 & V16, P188.	Tumalo Creek, tributary to the Deschutes River 8/5/1900, Sept. 1900, 4/28/1905, 5/27/1907 & 6/1/1907	17S 11E W.M. 23 SW/NE - Tumalo Feed Canal - N 70° 21' W.; 1550 feet from East 1/4 corner of Section 23 (Tumalo Creek POD #1) 18S 10E W.M. 2 NW/SW - N. 14° 02' E.; 1713 feet from South 1/4 corner of Section 2 (Tumalo Creek POD #2)	
2P	74147 Permit #19628	Tumalo Creek, tributary to the Deschutes River 10/29/1913	17S 11E W.M. 23 SW/NE - Tumalo Feed Canal (Tumalo Creek POD #1) - N. 70° 21' W.; 1550 feet from East 1/4 corner of Section 23	
3P	76106 Permit #27840	Tumalo Creek and Upper Tumalo Reservoir, constructed under Permit R-2743, tributaries of the Deschutes River 12/8/1961	17S 11E W.M. 23 SE/NE - Tumalo Creek - 2080 feet South and 1310 feet West from NE Corner of Section 23 16S 11E W.M. 33 SE/SW - Upper Tumalo Reservoir	
9P	83571	TID Bend Feed Canal 10/31/1900	2050 Feet West from NE Corner of Section 32 (POD #9)	
Supp. Cert. #				
1S	74147 to 74146 Permit #19628	Tumalo Creek, tributary to the Deschutes River 10/29/1913	17S 11E W.M. 23 SW/NE - Tumalo Feed Canal (Tumalo Creek POD #1) - N 70° 21' W.; 1550 feet from East 1/4 corner of Section 23	
2S	74148 to 74146, 74147, 74149 Permit #624	Crescent Lake Reservoir, constructed under Permit R-102, tributary to Crescent Creek 4/7/1911	24S 6E W.M. 11 SE/SW and SW/SE	
3S	74149 to 74146, 74147, 76106 Duffy Decree V9, P362	Deschutes River, tributary to the Columbia River 1905	17S 12E W.M. 32 NW/NE - Bend Feed Canal - 100 feet South and 550 feet East from N1/4 corner of Section 32	
4S	76520 to 74146, 74147, 74148 74149, 76106 Permit #27841	Crescent Lake Reservoir, constructed under Permit R-2744, tributary to Crescent Creek and the Little Deschutes River 12/8/1961	17S 12E W.M. 32 NW/NE - Deschutes River (Tumalo ID Bend Feed Canal) - 2050 feet West from NE corner of Section 32 24S 6E W.M. 11 SE/SW - Crescent Lake Reservoir	
11S	76714	Crane Prairie Reservoir, constructed under Permit R-1687, tributary of Deschutes River 2/28/1913	COID North Canal: 850 Feet North and 630 feet West from the E1/4 Corner of Section 29 (POD #11)	

RECEIVED

DEC 17 2010

WATER RESOURCES DEPT
SALEM, OREGON



Oregon Water Resources Department
 721 Summer Street NE, Suite A
 Salem, OR 97301-1271

OAR Chapter 690, Division 385
NOTICE OF DISTRICT PERMANENT TRANSFER
Place of Use

District: Tumalo Irrigation District

Contact Person: Fran W. DeRock Phone: 541-382-3053

Mailing Address: 64697 Cook Ave. Bend, OR 97701

District Internal Notice #: N10.002 Resor to Hudson & Hudson to Self

I. Pursuant to ORS 540.580 and OAR Chapter 690, Division 385, the district is providing the Water Resources Department this notice of a proposed change in place of use prior to making the change. The district proposes to change the place of use for the following water rights:

WATER RIGHTS			
PERMIT NUMBER	CERTIFICATE NUMBER	DECREE (name, volume, and page)	PRIMARY (P) or SUPP (S)
	74146	See attachment A	P
	76106	See attachment A	P

II. The authorized point(s) of diversion for the water rights proposed for transfer are as follows:

AUTHORIZED POINT(S) OF DIVERSION / APPROPRIATION				
PERMIT	DECREE or CERTIFICATE	POD#	SOURCE	LOCATION - LEGAL DESCRIPTION
	74146	1P	Tumalo Creek	See attachment A
	76106	3P	Tumalo Creek	See attachment A

III. The district proposes to change the place of use from the authorized location listed in Table 1 to the location listed in Table 2.

IV. Enclosed is a map for the proposed change in place of use meeting the standards of OAR Chapter 690, Division 385.

V. The water right proposed for transfer is a water right subject to transfer and has not been forfeited for nonuse under ORS 540.610.

VI. Each user affected by the proposed transfer has provided written authorization for the transfer and such authorization is on file with the district.

T 11167

RECEIVED
 DEC 17 2010
 WATER RESOURCES DEPT
 SALEM, OREGON

T 11167

TABLE 1. – AUTHORIZED PLACE OF USE

WATER RIGHT		Primary PRIORITY DATE	USE	POD #	LEGAL DESCRIPTION							ACRES	USER NAME
Cert/Decree	Cert/Perm SUPP				TWP	RNG	SEC	QQ	DLC	GOV'T LOT	TAX LOT		
74146		9/1/1900	IRR	1P	17	11	11	NW/NE			00200	3.5	Sarah P. Resor
74146		9/1/1900	IRR	1P	16	11	33	NE/SW			00600	2.0	Leslie Hudson/Veronica Newton-Hudson
76106		12/8/1961	IRR	3P	16	11	33	SE/SW			00600	0.8	Leslie Hudson/Veronica Newton-Hudson

* Primary Supp. Cert.
 74146 74147, 74148, 74149, 76520
 74147 74148, 74149, 76520
 76106 74149, 76520

TABLE 2. – PROPOSED PLACE OF USE

WATER RIGHT		Primary PRIORITY DATE	USE	POD #	LEGAL DESCRIPTION							ACRES	USER NAME
Cert/Decree	Cert/Perm SUPP				TWP	RNG	SEC	QQ	DLC	GOV'T LOT	TAX LOT		
74146		9/1/1900	IRR	1P	16	11	33	SE/NW			00600	2.25	Leslie Hudson/Veronica Newton-Hudson
74146		9/1/1900	IRR	1P	16	11	33	NE/SW			00600	1.25	Leslie Hudson/Veronica Newton-Hudson
74146		9/1/1900	IRR	1P	16	11	33	SE/SW			00600	2.0	Leslie Hudson/Veronica Newton-Hudson
76106		12/8/1961	IRR	3P	16	11	33	SE/SW			00600	0.8	Leslie Hudson/Veronica Newton-Hudson

RECEIVED

DEC 17 2010

WATER RESOURCES DEPT
 SALEM, OREGON

VII. The undersigned understand and acknowledge that the proposed transfer is subject to the approval of the Water Resources Department. The undersigned also understand and acknowledge that if the Water Resources Department finds the change in place of use allowed by the district under this notice results in injury to an existing water right, the Department may direct the district to cease delivery of water to the proposed place of use or direct the district to mitigate the injury.

I certify that the information contained in this Notice of District Permanent Transfer is true and accurate.

Elmer G. McDaniels
Signature of District Manager
or Authorized Representative

2-9-10
Date

Elmer G. McDaniels
Typed Name of District Manager
or Authorized Representative

Jarah P. Resor
Signature of User
(Authorized place of use)

Feb. 9th 2010
Date

Vaniquia Newton Hudson
Signature of User
(Proposed place of use)

Feb 9th 2010
Date

RECEIVED
DEC 17 2010
WATER RESOURCES DEPT
SALEM, OREGON

INSTRUCTIONS:

- 1) Pursuant to OAR 690-385-4100(3), the district shall deliver this Notice Form and Map(s) to the local Watermaster *prior to* delivering water to the proposed place of use.
- 2) Pursuant to OAR 690-385-4100(4), the district also shall concurrently deliver a copy of the Notice Form to:
Oregon Water Resources Department
Transfer Section
725 Summer Street NE, Suite A
Salem, OR 97301-1271

The Water Resources Department shall publish a summary of the Notice of District Permanent Transfer in the Department's weekly publication for the purpose of providing public notice.

T 11167

TUMALO IRRIGATION DISTRICT CERTIFICATES		
SOURCE/POINT OF DIVERSION		
Attachment A		
ID #	Primary Cert. #	Location
1P	74146 Tumalo Decree V1, P135 & V16, P188.	17S 11E W.M. 23 SW/NE - Tumalo Feed Canal - N 70° 21' W.; 1550 feet from East 1/4 corner of Section 23 (Tumalo Creek POD #1) 18S 10E W.M. 2 NW/SW - N. 14° 02' E.; 1713 feet from South 1/4 corner of Section 2 (Tumalo Creek POD #2)
2P	74147 Permit #19628	17S 11E W.M. 23 SW/NE - Tumalo Feed Canal (Tumalo Creek POD #1) - N. 70° 21' W.; 1550 feet from East 1/4 corner of Section 23
3P	76106 Permit #27840	17S 11E W.M. 23 SE/NE - Tumalo Creek - 2080 feet South and 1310 feet West from NE Corner of Section 23 16S 11E W.M. 33 SE/SW - Upper Tumalo Reservoir
9P	83571	2050 Feet West from NE Corner of Section 32 (POD #9)
Supp. Cert. #		
1S	74147 to 74146 Permit #19628	17S 11E W.M. 23 SW/NE - Tumalo Feed Canal (Tumalo Creek POD #1) - N 70° 21' W.; 1550 feet from East 1/4 corner of Section 23
2S	74148 to 74146, 74147, 74149 Permit #624	24S 6E W.M. 11 SE/SW and SW/SE
3S	74149 to 74146, 74147, 76106 Duffy Decree V9, P362	17S 12E W.M. 32 NW/NE - Bend Feed Canal - 100 feet South and 550 feet East from N1/4 corner of Section 32
4S	76520 to 74146, 74147, 74148 74149, 76106 Permit #27841	17S 12E W.M. 32 NW/NE - Deschutes River (Tumalo ID Bend Feed Canal) - 2050 feet West from NE corner of Section 32 24S 6E W.M. 11 SE/SW - Crescent Lake Reservoir 12/8/1961
11S	76714	COID North Canal: 850 Feet North and 630 feet West from the E1/4 Corner of Section 29 (POD #11)

RECEIVED

DEC 17 2010
WATER RESOURCES DEPT
SALEM, OREGON

2010 Tumalo Irrigation District Notice Map

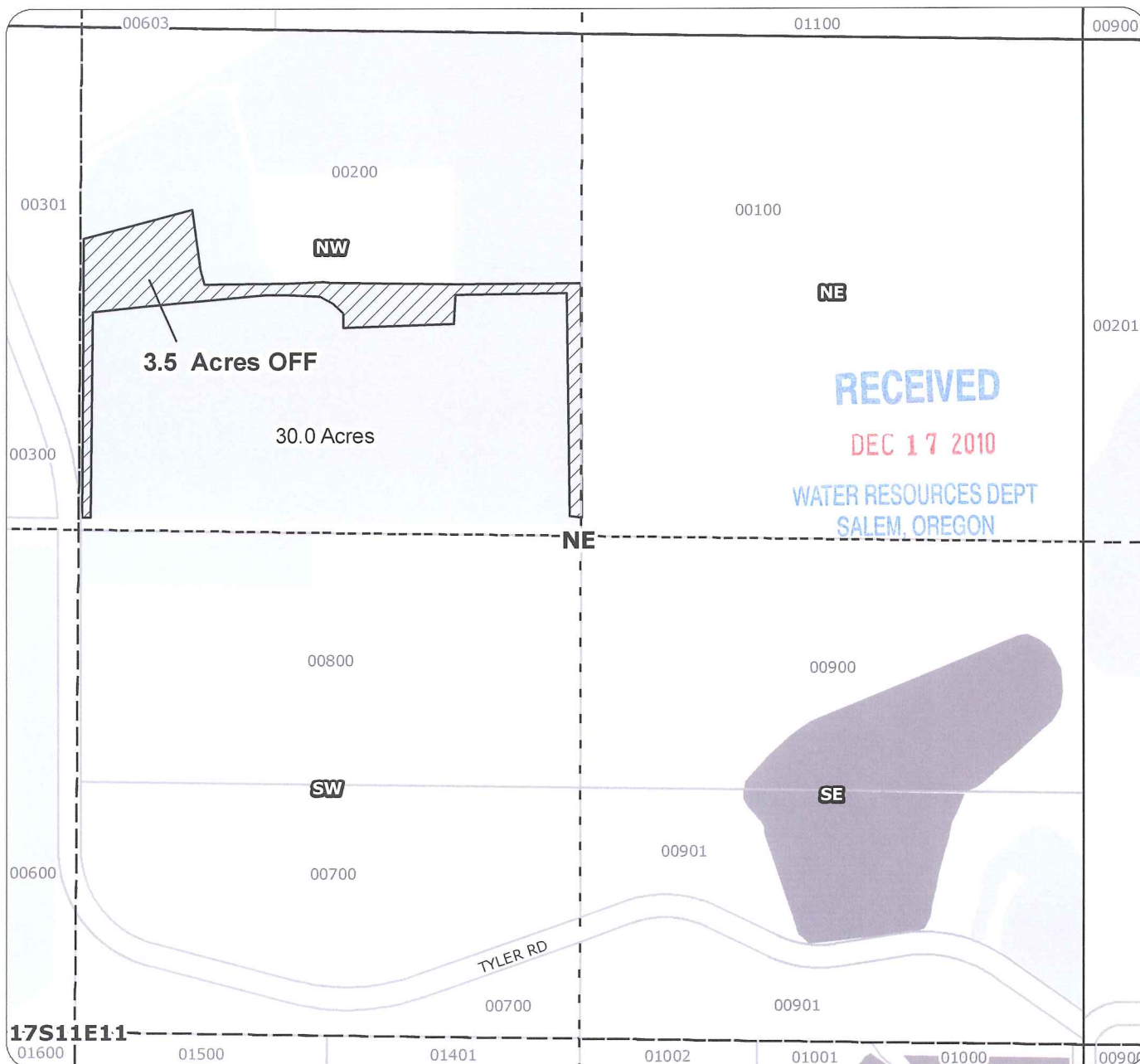

Notice of Transfer - Cert# 74146

-  Notice OFF
-  Cert 74146 & 74147
-  Cert 76106

for
Sarah P. Resor
OFF
Taxlot 200 in 171111NWNE
3.5 Acres OFF
Total Existing in Taxlot 200- 33.5 Acres
Total Water Right Remaining
in Taxlot 200- 30 Acres

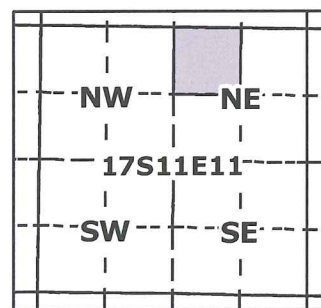

1 inch equals 400 feet



Geo-Spatial Solutions, Inc.

www.geospatialsolutions.com

Date Created: February 2010

T 11167

2010 Tumalo Irrigation District Notice Map

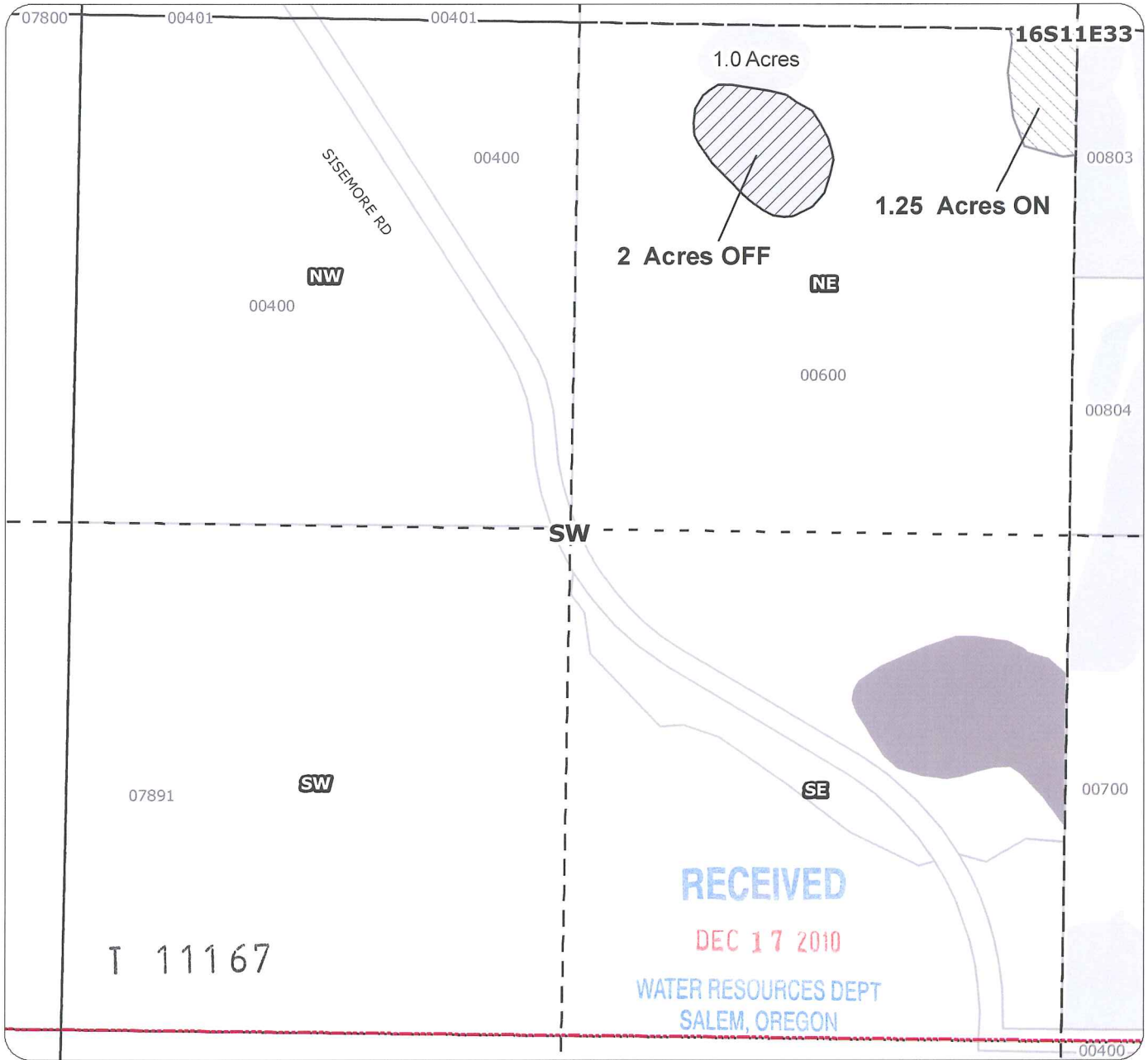

Notice of Transfer - Cert# 74146

-  Notice OFF
-  Notice ON
-  Cert 74146 & 74147
-  Cert 76106

for
 Hudson
 OFF and ON
 Taxlot 600 in 161133NESW
 2 Acres OFF
 1.25 Acres ON
 Total Existing in Taxlot 600- 3.0 Acres
 Total Proposed Water Right
 in Taxlot 600- 2.25 Acres

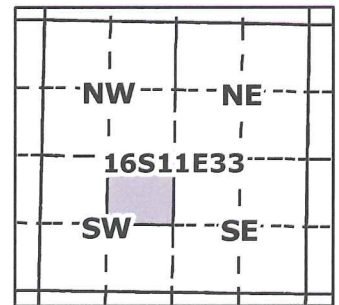

1 inch equals 400 feet



Geo-Spatial Solutions, Inc.

www.geospatialolutions.com

Date Created: February 2010

2010 Tumalo Irrigation District Notice Map

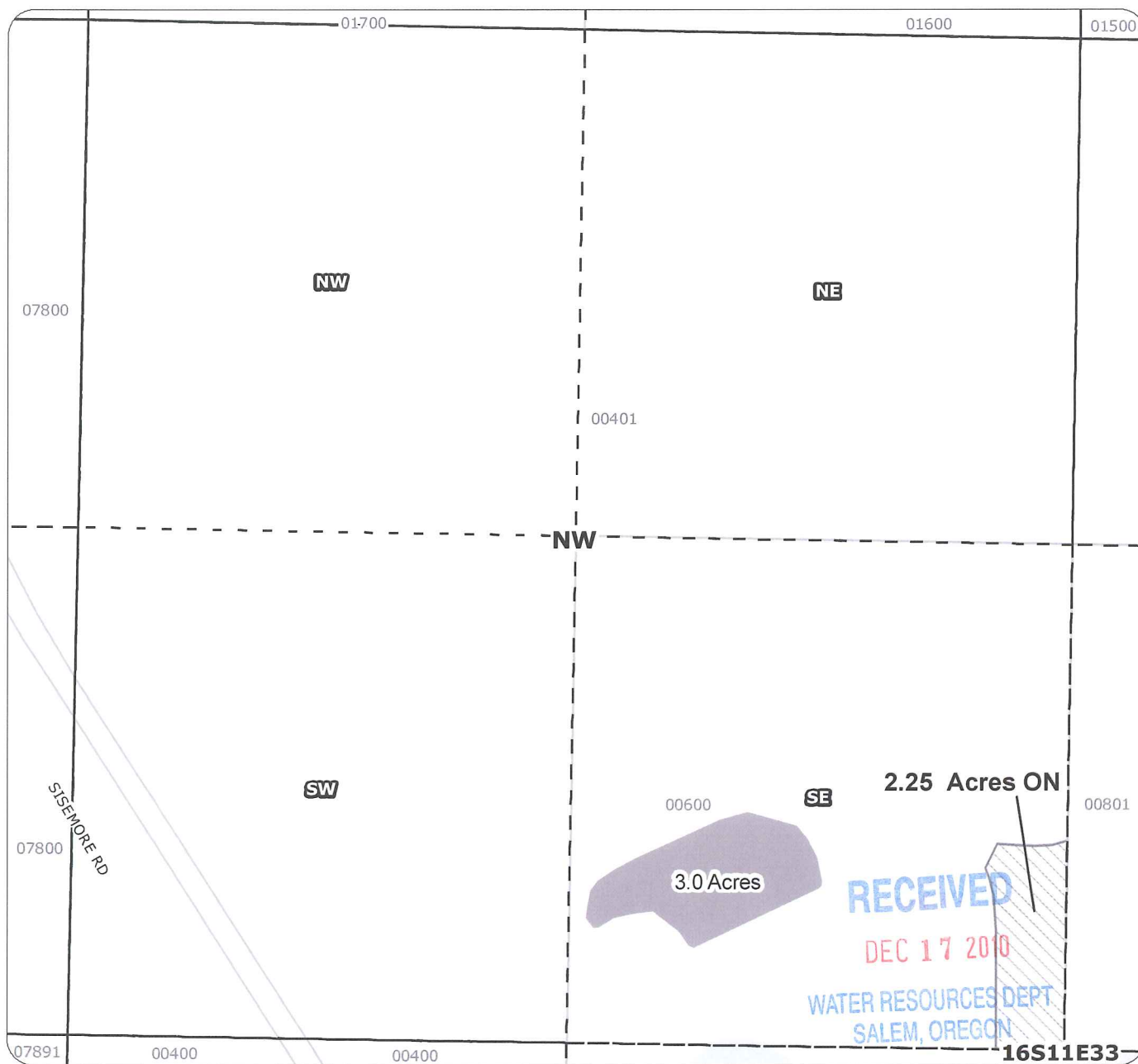

T 11167

Notice of Transfer - Cert# 74146

Notice OFF

Notice ON

Cert 74146 & 74147

Cert 76106

for
Hudson
ON

Taxlot 600 in 161133SENW
2.25 Acres ON

Total Existing in Taxlot 600- 0 Acres
Total Proposed Water Right
in Taxlot 600- 2.25 Acres

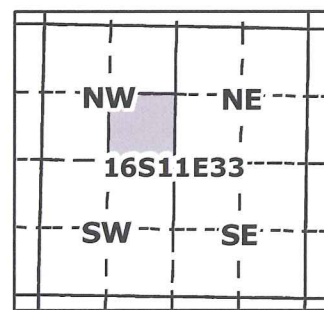

1 inch equals 400 feet



Geo-Spatial Solutions, Inc.

www.geospatialsolutions.com

Date Created: February 2010

2010 Tumalo Irrigation District Notice Map

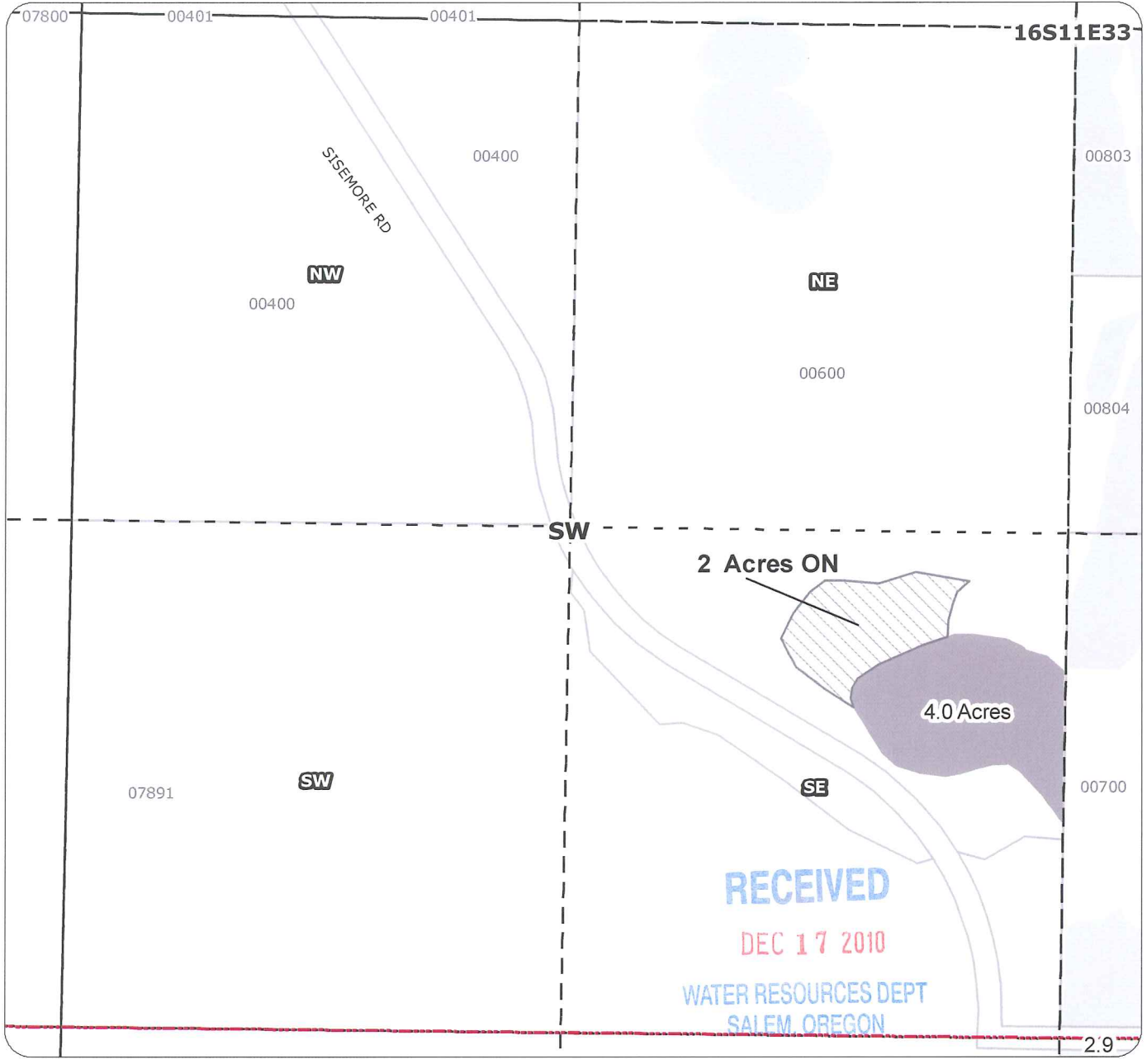

T 11167

Notice of Transfer - Cert# 74146

-  Notice OFF
-  Notice ON
-  Cert 74146 & 74147
-  Cert 76106

for
Hudson
ON

Taxlot 600 in 161133SESW
 2.0 Acres ON
 Total Existing in Taxlot 600- 0 Acres
 Total Proposed Water Right
 in Taxlot 600- 2.0 Acres

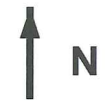
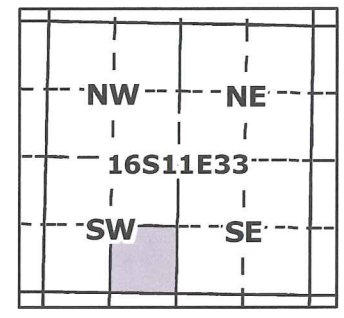

2010 Tumalo Irrigation District Notice Map

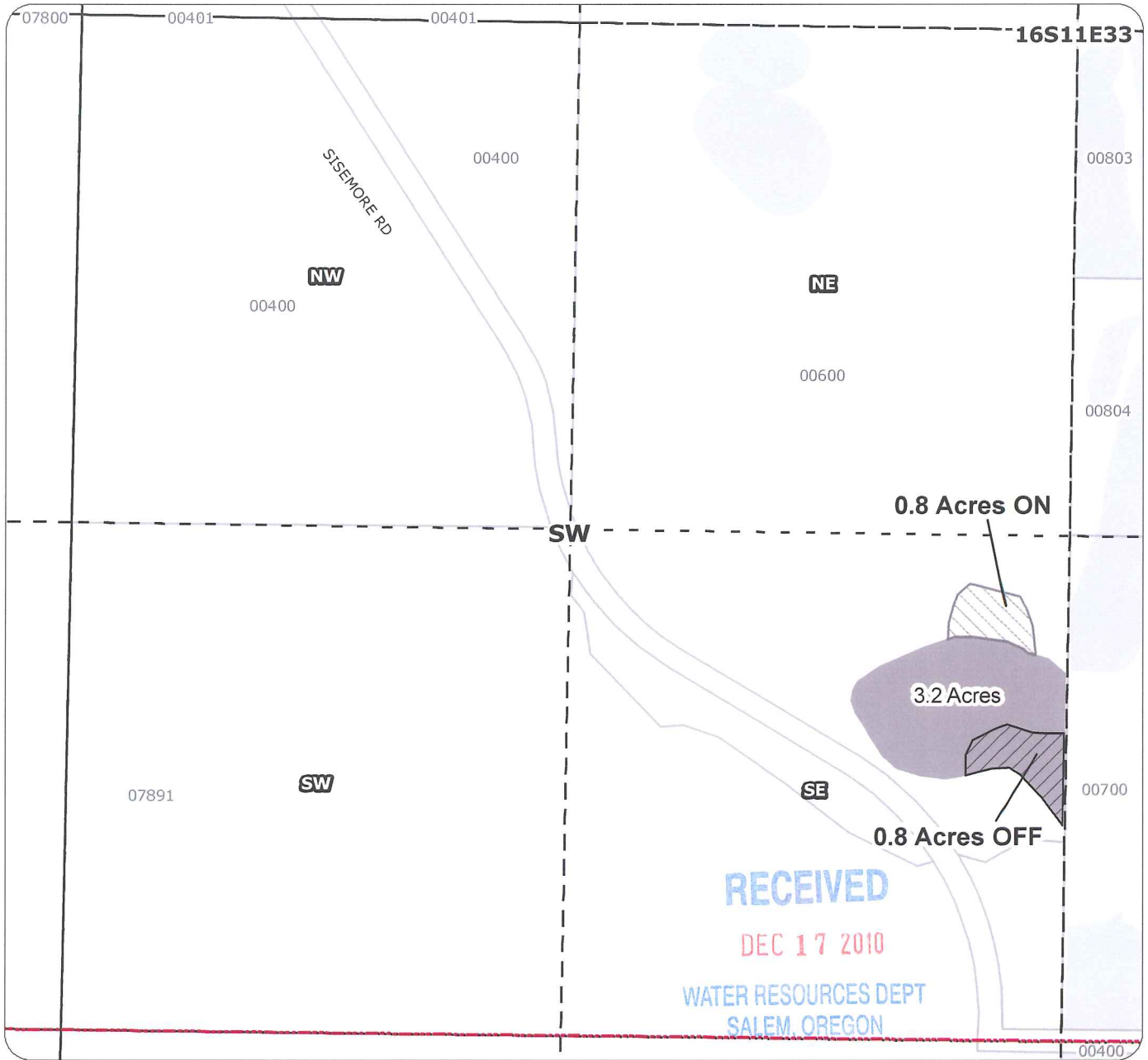

T 11167

Notice of Transfer - Cert# 76106

-  Notice OFF
-  Notice ON
-  Cert 74146 & 74147
-  Cert 76106

for
Hudson
OFF and ON
Taxlot 600 in 161133SESW
0.8 Acres OFF
0.8 Acres ON
Total Existing in Taxlot 600- 4.0 Acres
Total Proposed Water Right
in Taxlot 600- 4.0 Acres

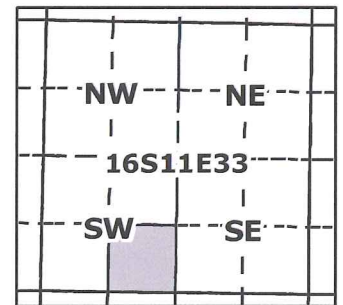

1 inch equals 400 feet



Geo-Spatial Solutions, Inc.

www.geospatialolutions.com

Date Created: February 2010

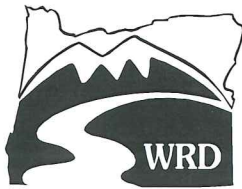

Oregon Water Resources Department
 721 Summer Street NE, Suite A
 Salem, OR 97301-1271

OAR Chapter 690, Division 385
NOTICE OF DISTRICT PERMANENT TRANSFER
Place of Use

District: Tumalo Irrigation District

Contact Person: Fran W. DeRock Phone: 541-382-3053

Mailing Address: 64697 Cook Ave. Bend, OR 97701

District Internal Notice #: N10.003

I. Pursuant to ORS 540.580 and OAR Chapter 690, Division 385, the district is providing the Water Resources Department this notice of a proposed change in place of use prior to making the change. The district proposes to change the place of use for the following water rights:

WATER RIGHTS			
PERMIT NUMBER	CERTIFICATE NUMBER	DECREE (name, volume, and page)	PRIMARY (P) or SUPP (S)
	74146	See attachment A	P

II. The authorized point(s) of diversion for the water rights proposed for transfer are as follows:

AUTHORIZED POINT(S) OF DIVERSION / APPROPRIATION				
PERMIT	DECREE or CERTIFICATE	POD#	SOURCE	LOCATION - LEGAL DESCRIPTION
	74146	1P	Tumalo Creek	See Attachment A

III. The district proposes to change the place of use from the authorized location listed in Table 1 to the location listed in Table 2.

IV. Enclosed is a map for the proposed change in place of use meeting the standards of OAR Chapter 690, Division 385.

V. The water right proposed for transfer is a water right subject to transfer and has not been forfeited for nonuse under ORS 540.610.

VI. Each user affected by the proposed transfer has provided written authorization for the transfer and such authorization is on file with the district.

RECEIVED

DEC 17 2010

**WATER RESOURCES DEPT
 SALEM, OREGON**

T 11167

VII. The undersigned understand and acknowledge that the proposed transfer is subject to the approval of the Water Resources Department. The undersigned also understand and acknowledge that if the Water Resources Department finds the change in place of use allowed by the district under this notice results in injury to an existing water right, the Department may direct the district to cease delivery of water to the proposed place of use or direct the district to mitigate the injury.

I certify that the information contained in this Notice of District Permanent Transfer is true and accurate.

Elmer G. McDaniels
Signature of District Manager
or Authorized Representative

3-1-10
Date

ε

Elmer G. McDaniels
Typed Name of District Manager
or Authorized Representative

Judie Kay Vlach
Dennis L. Vlach

Signature of User
(Authorized place of use)

3-1-10
Date

Judie Kay Vlach
Dennis L. Vlach

Signature of User
(Proposed place of use)

3-1-10
Date

INSTRUCTIONS:

- 1) Pursuant to OAR 690-385-4100(3), the district shall deliver this Notice Form and Map(s) to the local Watermaster *prior to* delivering water to the proposed place of use.
- 2) Pursuant to OAR 690-385-4100(4), the district also shall concurrently deliver a copy of the Notice Form to:
Oregon Water Resources Department
Transfer Section
725 Summer Street NE, Suite A
Salem, OR 97301-1271

The Water Resources Department shall publish a summary of the Notice of District Permanent Transfer in the Department's weekly publication for the purpose of providing public notice.

T 11167

RECEIVED
DEC 17 2010
WATER RESOURCES DEPT
SALEM, OREGON

TUMALO IRRIGATION DISTRICT CERTIFICATES		
SOURCE/POINT OF DIVERSION		
ID #	Primary Cert. #	Location
1P	74146 Tumalo Decree V1, P135 & V16, P188.	Tumalo Creek, tributary to the Deschutes River 8/5/1900, Sept. 1900, 4/28/1905, 5/27/1907 & 6/1/1907 17S 11E W.M. 23 SW/NE - Tumalo Feed Canal - N 70° 21' W.; 1550 feet from East 1/4 corner of Section 23 (Tumalo Creek POD #1) 18S 10E W.M. 2 NW/SW - N. 14° 02' E.; 1713 feet from South 1/4 corner of Section 2 (Tumalo Creek POD #2)
2P	74147 Permit #19628	Tumalo Creek, tributary to the Deschutes River 10/29/1913 17S 11E W.M. 23 SW/NE - Tumalo Feed Canal (Tumalo Creek POD #1) - N. 70° 21' W.; 1550 feet from East 1/4 corner of Section 23
3P	76106 Permit #27840	Tumalo Creek and Upper Tumalo Reservoir, constructed under Permit R-2743, tributaries of the Deschutes River 12/8/1961 17S 11E W.M. 23 SE/NE - Tumalo Creek - 2080 feet South and 1310 feet West from NE Corner of Section 23 16S 11E W.M. 33 SE/SW - Upper Tumalo Reservoir
9P	83571	TID Bend Feed Canal 10/31/1900 2050 Feet West from NE Corner of Section 32 (POD #9)
Supp. Cert. #		
1S	74147 to 74146 Permit #19628	Tumalo Creek, tributary to the Deschutes River 10/29/1913 17S 11E W.M. 23 SW/NE - Tumalo Feed Canal (Tumalo Creek POD #1) - N 70° 21' W.; 1550 feet from East 1/4 corner of Section 23
2S	74148 to 74146, 74147, 74149 Permit #624	Crescent Lake Reservoir, constructed under Permit R-102, tributary to Crescent Creek 4/7/1911 24S 6E W.M. 11 SE/SW and SW/SE
3S	74149 to 74146, 74147, 76106 Duffy Decree V9, P362	Deschutes River, tributary to the Columbia River 1905 17S 12E W.M. 32 NW/NE - Bend Feed Canal - 100 feet South and 550 feet East from N1/4 corner of Section 32
4S	76520 to 74146, 74147, 74148 74149, 76106 Permit #27841	Crescent Lake Reservoir, constructed under Permit R-2744, tributary to Crescent Creek and the Little Deschutes River 12/8/1961 17S 12E W.M. 32 NW/NE - Deschutes River (Tumalo ID Bend Feed Canal) - 2050 feet West from NE corner of Section 32 24S 6E W.M. 11 SE/SW - Crescent Lake Reservoir
11S	76714	Crane Prairie Reservoir, constructed under Permit R-1687, tributary of Deschutes River 2/28/1913 COID North Canal: 850 Feet North and 630 feet West from the E1/4 Corner of Section 29 (POD #11)

RECEIVED
DEC 17 2010
WATER RESOURCES DEPT
SALEM, OREGON

2010 Tumalo Irrigation District Notice Map

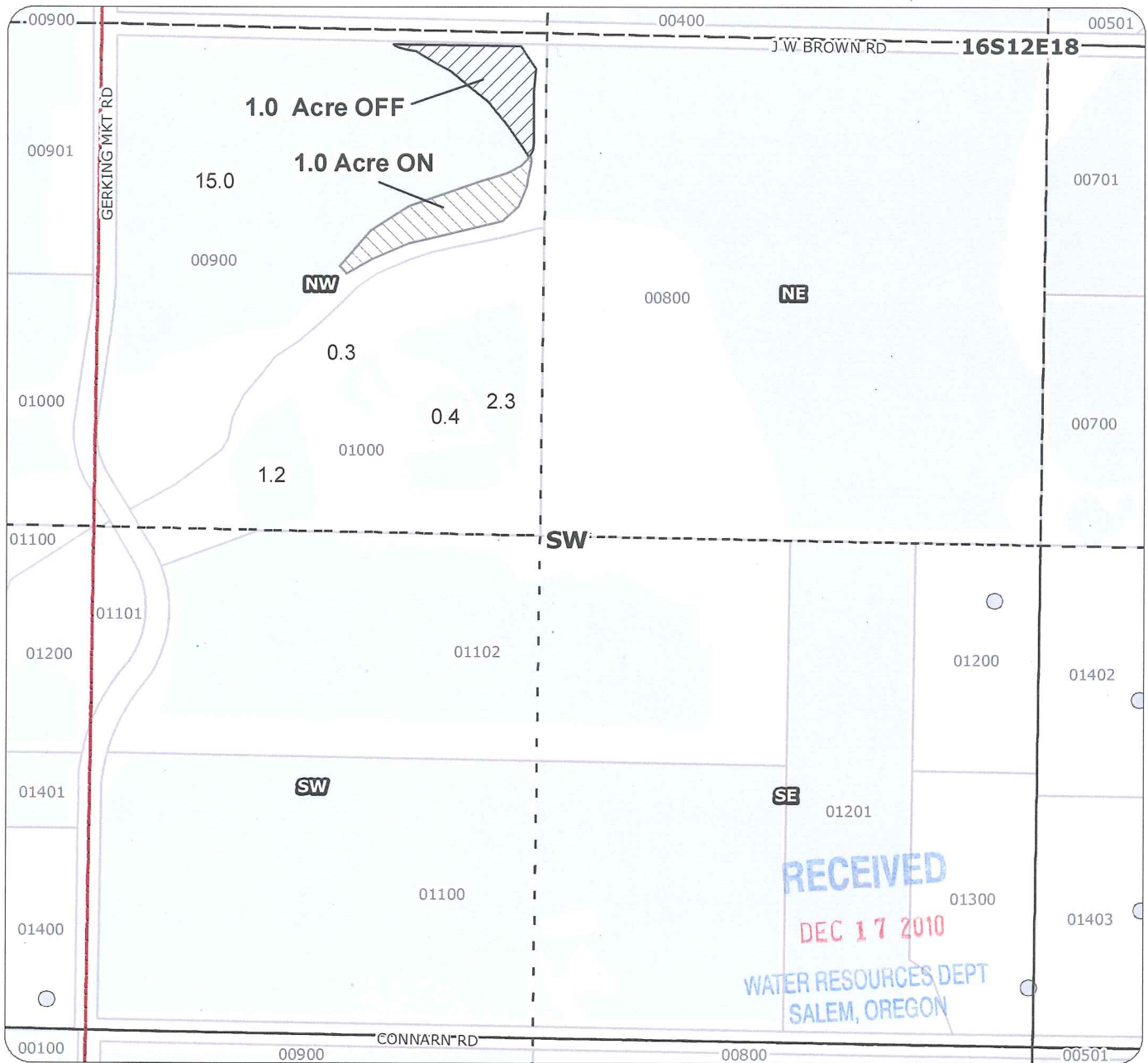

T 11167

Notice of Transfer - Cert #74146

-  Notice OFF
-  Notice ON
-  Unmapped Water Rights
-  Cert 74146 & 74147

for
 Vlach Trust N10.003
 OFF & ON
 Taxlot 900
 1.0 Acres OFF
 1.0 Acres ON
 in 16S12E18NWSW
 Total Proposed in Taxlot 900- 15.0 Acres

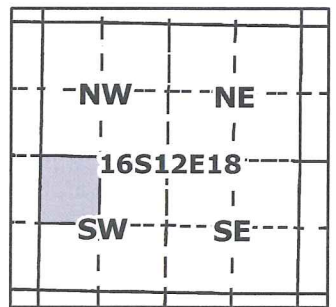

GSS
 Geo-Spatial Solutions Inc.
Geo-Spatial Solutions, Inc.
www.geospatialolutions.com

Date Created: March 2010

1 inch equals 400 feet

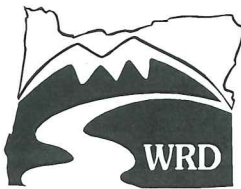

Oregon Water Resources Department
 721 Summer Street NE, Suite A
 Salem, OR 97301-1271

OAR Chapter 690, Division 385
NOTICE OF DISTRICT PERMANENT TRANSFER
Place of Use

District: Tumalo Irrigation District

Contact Person: Fran W. DeRock Phone: 541-382-3053

Mailing Address: 64697 Cook Ave. Bend, OR 97701

District Internal Notice #: N10.004

I. Pursuant to ORS 540.580 and OAR Chapter 690, Division 385, the district is providing the Water Resources Department this notice of a proposed change in place of use prior to making the change. The district proposes to change the place of use for the following water rights:

WATER RIGHTS			
PERMIT NUMBER	CERTIFICATE NUMBER	DECREE (name, volume, and page)	PRIMARY (P) or SUPP (S)
	74146	See Attachment A	P

II. The authorized point(s) of diversion for the water rights proposed for transfer are as follows:

AUTHORIZED POINT(S) OF DIVERSION / APPROPRIATION				
PERMIT	DECREE or CERTIFICATE	POD#	SOURCE	LOCATION - LEGAL DESCRIPTION
	74146	1P	Tumalo Creek	See Attachment A

III. The district proposes to change the place of use from the authorized location listed in Table 1 to the location listed in Table 2.

IV. Enclosed is a map for the proposed change in place of use meeting the standards of OAR Chapter 690, Division 385.

V. The water right proposed for transfer is a water right subject to transfer and has not been forfeited for nonuse under ORS 540.610.

VI. Each user affected by the proposed transfer has provided written authorization for the transfer and such authorization is on file with the district.

T 11167

RECEIVED

DEC 17 2010

WATER RESOURCES DEPT
 SALEM, OREGON

VII. The undersigned understand and acknowledge that the proposed transfer is subject to the approval of the Water Resources Department. The undersigned also understand and acknowledge that if the Water Resources Department finds the change in place of use allowed by the district under this notice results in injury to an existing water right, the Department may direct the district to cease delivery of water to the proposed place of use or direct the district to mitigate the injury.

I certify that the information contained in this Notice of District Permanent Transfer is true and accurate.

Elmer G. McDaniels
Signature of District Manager
or Authorized Representative

3-8-10
Date

Elmer G. McDaniels
Typed Name of District Manager
or Authorized Representative

Joseph H. Snyder
Signature of User
(Authorized place of use)

3/5/10
Date

[Signature]
Signature of User
(Proposed place of use)

3/9/10
Date

RECEIVED
DEC 17 2010
WATER RESOURCES DEPT
SALEM, OREGON

INSTRUCTIONS:

- 1) Pursuant to OAR 690-385-4100(3), the district shall deliver this Notice Form and Map(s) to the local Watermaster *prior to* delivering water to the proposed place of use.
- 2) Pursuant to OAR 690-385-4100(4), the district also shall concurrently deliver a copy of the Notice Form to:
Oregon Water Resources Department
Transfer Section
725 Summer Street NE, Suite A
Salem, OR 97301-1271

The Water Resources Department shall publish a summary of the Notice of District Permanent Transfer in the Department's weekly publication for the purpose of providing public notice.

T 11167

T 11167.01

TUMALO IRRIGATION DISTRICT CERTIFICATES SOURCE/POINT OF DIVERSION		
Attachment A	Source	Location
ID #	Primary Cert. #	
1P	74146 Tumalo Decree V1, P135 & V16, P188.	17S 11E W.M. 23 SW/NW - Tumalo Feed Canal - N 70° 21' W.; 1550 feet from East 1/4 corner of Section 23 (Tumalo Creek POD #1) 18S 10E W.M. 2 NW/SW - N. 14° 02' E.; 1713 feet from South 1/4 corner of Section 2 (Tumalo Creek POD #2)
2P	74147 Permit #19628	17S 11E W.M. 23 SW/NW - Tumalo Feed Canal (Tumalo Creek POD #1) - N. 70° 21' W.; 1550 feet from East 1/4 corner of Section 23
3P	76106 Permit #27840	17S 11E W.M. 23 SE/NE - Tumalo Creek - 2080 feet South and 1310 feet West from NE Corner of Section 23 16S 11E W.M. 33 SE/SW - Upper Tumalo Reservoir 12/8/1961
9P	83571	TID Bend Feed Canal 10/31/1900 2050 Feet West from NE Corner of Section 32 (POD #9)
1S	74147 to 74146 Permit #19628	Tumalo Creek, tributary to the Deschutes River 10/29/1913 17S 11E W.M. 23 SW/NW - Tumalo Feed Canal (Tumalo Creek POD #1) - N 70° 21' W.; 1550 feet from East 1/4 corner of Section 23
2S	74148 to 74146, 74147, 74149 Permit #624	Crescent Lake Reservoir, constructed under Permit R-102, tributary to Crescent Creek 4/7/1911 24S 6E W.M. 11 SE/SW and SW/SE
3S	74149 to 74146, 74147, 76106 Duffy Decree V9, P362	Deschutes River, tributary to the Columbia River 1905 17S 12E W.M. 32 NW/NE - Bend Feed Canal - 100 feet South and 550 feet East from N1/4 corner of Section 32
4S	76520 to 74146, 74147, 74148 74149, 76106 Permit #27841	Crescent Lake Reservoir, constructed under Permit R-2744, tributary to Crescent Creek and the Little Deschutes River 12/8/1961 17S 12E W.M. 32 NW/NE - Deschutes River (Tumalo ID Bend Feed Canal) - 2050 feet West from NE corner of Section 32 24S 6E W.M. 11 SE/SW - Crescent Lake Reservoir
11S	76714	Crane Prairie Reservoir, constructed under Permit R-1687, tributary of Deschutes River 2/28/1913 COID North Canal: 850 Feet North and 630 feet West from the E1/4 Corner of Section 29 (POD #11)

RECEIVED

DEC 17 2010



WATER RESOURCES DEPT
SALEM, OREGON

TUMALO IRRIGATION DISTRICT WATER RIGHT TRANSFER MAP

FOR
JOSEPH H. SNYDER JR.

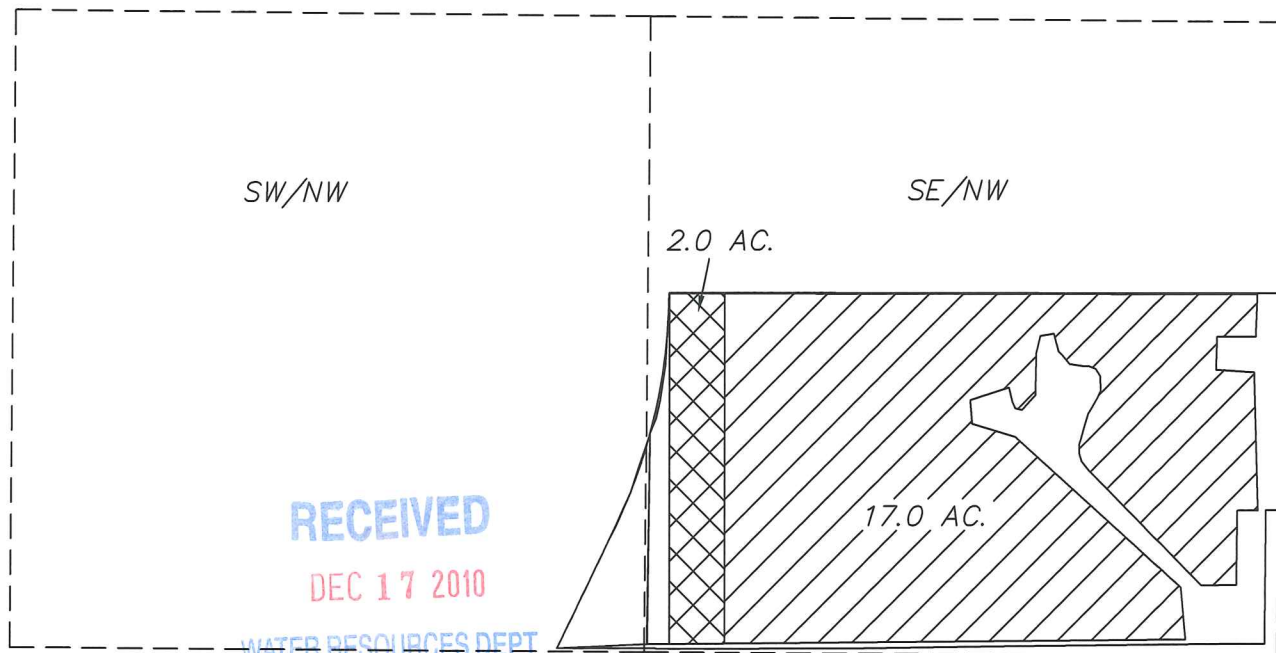
66300 WHITE ROCK LOOP BEND, OR. 97701
LOCATED IN THE SE 1/4 OF THE NW 1/4
OF SECTION 8, T. 16 S., R. 12 E., W.M.
TAX LOT 16-12-08 #700
DESCHUTES COUNTY, OREGON



-  EXIST WATER RIGHT UNCHANGED = 17.00 ACRES
CERT. NO. 74146, DATED 9/01/1900
-  WATER TRANSFERRED OFF = 2.00 ACRES
CERT. NO. 74146, DATED 9/01/1900

I, ROBERT E. BAXTER, CERTIFIED WATER RIGHT EXAMINER
IN THE STATE OF OREGON, HEREBY CERTIFY THAT THIS
WATER RIGHT SURVEY MAP WAS PREPARED BY ME.

THE PREPARATION OF THIS MAP IS FOR THE PURPOSE
OF IDENTIFYING THE LOCATION OF THE WATER RIGHT
ONLY AND HAS NO INTENT TO PROVIDE DIMENSIONS OR
LOCATIONS OF PROPERTY OWNERSHIP LINES.

T 11167



SCALE: 1" = 400'
DATE: 3-02-10

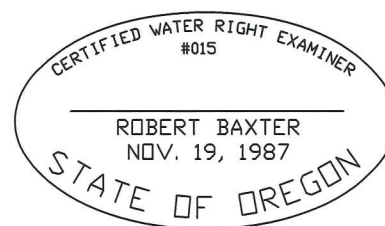

TUMALO IRRIGATION DISTRICT
 WATER RIGHT TRANSFER ON MAP
 FOR
 DLMM PROPERTIES, LLC
 65245 CLINE FALLS RD. BEND, OR. 97701
 LOCATED IN THE SE 1/4 OF THE SE 1/4 AND
 IN THE SW 1/4 OF THE SE 1/4,
 OF SECTION 19, T. 16 S., R. 12 E., W.M.
 TAX LOTS 16-12-19 #2400 AND 16-12-19C-1900
 DESCHUTES COUNTY, OREGON

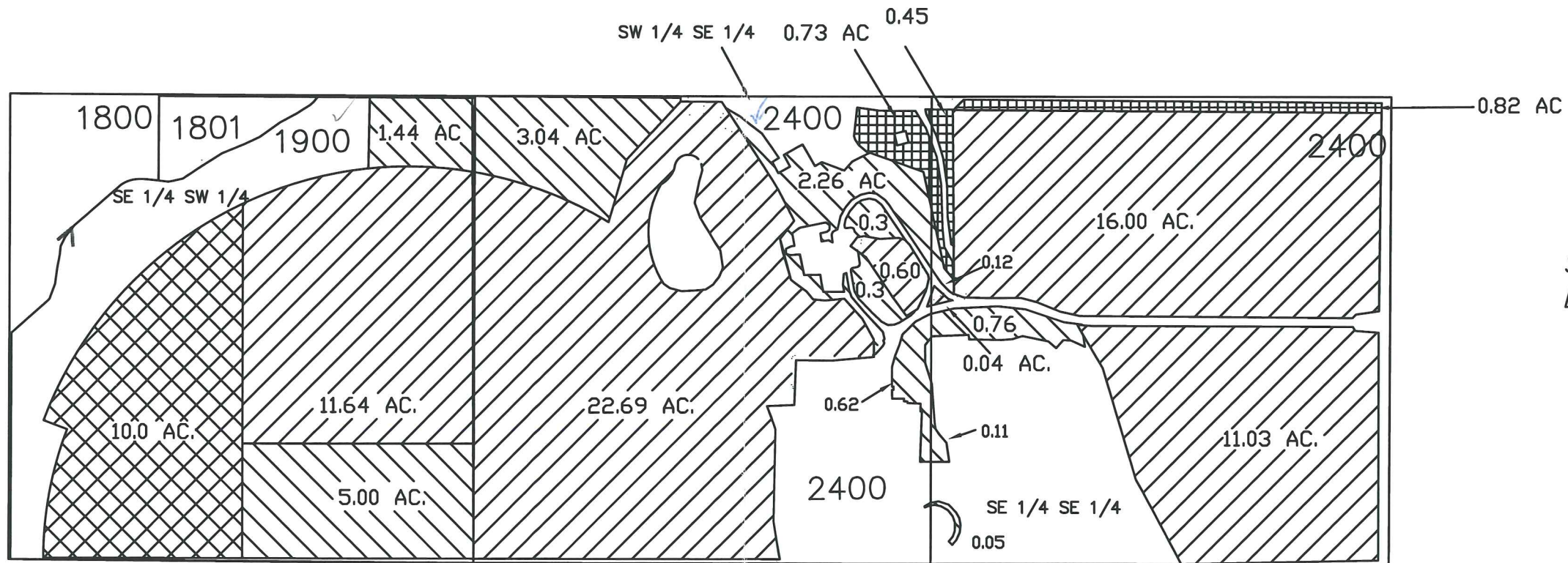

SCALE: 1" = 400'
 DATE: 3-01-10

RECEIVED

DEC 17 2010

I, ROBERT E. BAXTER, CERTIFIED WATER RIGHT EXAMINER
 IN THE STATE OF OREGON, HEREBY CERTIFY THAT THIS
 WATER RIGHT SURVEY MAP WAS PREPARED BY ME.

WATER RESOURCES DEPT
 SALEM, OREGON

Huson-Braun, Amy E.
 16-12-18-SV/NE-00501
 CT# 74146 DATE: 09-01-1900 - 22.5
 16-12-18-SV/NE-00502
 CT# 74146 DATE: 06-01-1907 - 1.6
 CT# 74146 DATE: 09-01-1900 - 13

- ✓ EXISTING WATER = 14.00 ACRES
CERT. NO. 74146, DATED 09/01/1900
- ✓ EXISTING WATER = 62.00 ACRES
CERT. NO. 74147, DATED 10/29/1913
- ✓ EXISTING WATER = 10.00 ACRES,
CERT. NO. 76106, DATED 12/08/1961
- WATER TRANSFERRED ON = 2.00 ACRES,
CERT. NO. 74146, DATED 9/01/1900

THE PREPARATION OF THIS MAP IS FOR THE PURPOSE
 OF IDENTIFYING THE LOCATION OF THE WATER RIGHT
 ONLY AND HAS NO INTENT TO PROVIDE DIMENSIONS OR
 LOCATIONS OF PROPERTY OWNERSHIP LINES.

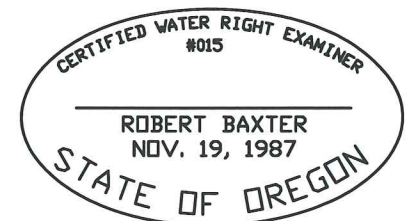

T 11167

T 11167

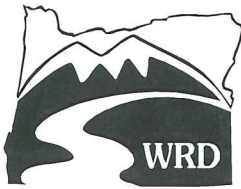

Oregon Water Resources Department
 721 Summer Street NE, Suite A
 Salem, OR 97301-1271

OAR Chapter 690, Division 385
NOTICE OF DISTRICT PERMANENT TRANSFER
Place of Use

District: Tumalo Irrigation District

Contact Person: Fran W. DeRock Phone: 541-382-3053

Mailing Address: 64697 Cook Ave. Bend, OR 97701

District Internal Notice #: N10.005

I. Pursuant to ORS 540.580 and OAR Chapter 690, Division 385, the district is providing the Water Resources Department this notice of a proposed change in place of use prior to making the change. The district proposes to change the place of use for the following water rights:

WATER RIGHTS			
PERMIT NUMBER	CERTIFICATE NUMBER	DECREE (name, volume, and page)	PRIMARY (P) or SUPP (S)
	74146	See Attachment A	P

II. The authorized point(s) of diversion for the water rights proposed for transfer are as follows:

AUTHORIZED POINT(S) OF DIVERSION / APPROPRIATION				
PERMIT	DECREE or CERTIFICATE	POD#	SOURCE	LOCATION - LEGAL DESCRIPTION
	74146	1P	Tumalo Creek	See Attachment A

III. The district proposes to change the place of use from the authorized location listed in Table 1 to the location listed in Table 2.

IV. Enclosed is a map for the proposed change in place of use meeting the standards of OAR Chapter 690, Division 385.

V. The water right proposed for transfer is a water right subject to transfer and has not been forfeited for nonuse under ORS 540.610.

VI. Each user affected by the proposed transfer has provided written authorization for the transfer and such authorization is on file with the district.

T 11167

RECEIVED
 DEC 17 2010
 WATER RESOURCES DEPT
 SALEM, OREGON

T 11167

TABLE 1. - AUTHORIZED PLACE OF USE

WATER RIGHT Cert/Decree	Primary Cert/Perm SUPP	Primary PRIORITY DATE	USE	POD #	LEGAL DESCRIPTION							ACRES	USER NAME	
					TWP	RNG	SEC	QQ	DLC	GOV'T LOT	TAX LOT			
74146		9/1/1900	IRR	1P	17	11	11	NW/NE				00200	2	Sarah P. Resor

* Primary
74146 Supp. Cert.
74147 74148, 74149, 76520
74148, 74149, 76520
76106 74149, 76520

TABLE 2. - PROPOSED PLACE OF USE

WATER RIGHT Cert/Decree	Primary Cert/Perm SUPP	Primary PRIORITY DATE	USE	POD #	LEGAL DESCRIPTION							ACRES	USER NAME	
					TWP	RNG	SEC	QQ	DLC	GOV'T LOT	TAX LOT			
74146		9/1/1900	IRR	1P	16	11	25	SE/NW				00406	2	Darren & Kathleen Easterly

RECEIVED

DEC 17 2010

WATER RESOURCES DEPT
SALEM, OREGON

VII. The undersigned understand and acknowledge that the proposed transfer is subject to the approval of the Water Resources Department. The undersigned also understand and acknowledge that if the Water Resources Department finds the change in place of use allowed by the district under this notice results in injury to an existing water right, the Department may direct the district to cease delivery of water to the proposed place of use or direct the district to mitigate the injury.

I certify that the information contained in this Notice of District Permanent Transfer is true and accurate.

Elmer G. McDaniel
Signature of District Manager
or Authorized Representative

3-11-10
Date

Elmer G. McDaniel
Typed Name of District Manager
or Authorized Representative

Samuel P. Ren
Signature of User
(Authorized place of use)

3/9/10
Date

Donna E. ...
Signature of User
(Proposed place of use)

3-10-10
Date

Kathleen Eastley

INSTRUCTIONS:

- 1) Pursuant to OAR 690-385-4100(3), the district shall deliver this Notice Form and Map(s) to the local Watermaster *prior to* delivering water to the proposed place of use.
- 2) Pursuant to OAR 690-385-4100(4), the district also shall concurrently deliver a copy of the Notice Form to:
Oregon Water Resources Department
Transfer Section
725 Summer Street NE, Suite A
Salem, OR 97301-1271

The Water Resources Department shall publish a summary of the Notice of District Permanent Transfer in the Department's weekly publication for the purpose of providing public notice.

T 11167

RECEIVED
DEC 17 2010
WATER RESOURCES DEPT
SALEM, OREGON

T 11167

TUMALO IRRIGATION DISTRICT CERTIFICATES		
SOURCE/POINT OF DIVERSION		
ID #	Primary Cert. #	Location
1P	74146 Tumalo Decree V1, P135 & V16, P188.	17S 11E W.M. 23 SW/NE - Tumalo Feed Canal - N 70° 21' W.; 1550 feet from East 1/4 corner of Section 23 (Tumalo Creek POD #1) 18S 10E W.M. 2 NW/SW - N. 14° 02' E.; 1713 feet from South 1/4 corner of Section 2 (Tumalo Creek POD #2)
2P	74147 Permit #19628	17S 11E W.M. 23 SW/NE - Tumalo Feed Canal (Tumalo Creek POD #1) - N. 70° 21' W.; 1550 feet from East 1/4 corner of Section 23
3P	76106 Permit #27840	17S 11E W.M. 23 SE/NE - Tumalo Creek - 2080 feet South and 1310 feet West from NE Corner of Section 23 16S 11E W.M. 33 SE/SW - Upper Tumalo Reservoir 12/8/1961
9P	83571	2050 Feet West from NE Corner of Section 32 (POD #9) 10/31/1900
Supp. Cert. #		
1S	74147 to 74146 Permit #19628	17S 11E W.M. 23 SW/NE - Tumalo Feed Canal (Tumalo Creek POD #1) - N 70° 21' W.; 1550 feet from East 1/4 corner of Section 23 10/29/1913
2S	74148 to 74146, 74147, 74149 Permit #624	Crescent Lake Reservoir, constructed under Permit R-102, tributary to Crescent Creek 4/7/1911
3S	74149 to 74146, 74147, 76106 Duffy Decree V9, P362	Deschutes River, tributary to the Columbia River 1905
4S	76520 to 74146, 74147, 74148 74149, 76106 Permit #27841	17S 12E W.M. 32 NW/NE - Bend Feed Canal - 100 feet South and 550 feet East from N1/4 corner of Section 32 1905 12/8/1961 Crescent Lake Reservoir, constructed under Permit R-2744, tributary to Crescent Creek and the Little Deschutes River 12/8/1961
11S	76714	Crane Prairie Reservoir, constructed under Permit R-1687, tributary of Deschutes River 2/28/1913 COID North Canal: 850 Feet North and 630 feet West from the E1/4 Corner of Section 29 (POD #11)

RECEIVED

DEC 17 2010

WATER RESOURCES DEPT
SALEM, OREGON

TUMALO IRRIGATION DISTRICT WATER RIGHT TRANSFER OFF MAP

FOR
SARAH P. RESOR

63950 TYLER RD. BEND, OR. 97701
LOCATED IN THE NW 1/4 OF THE NE 1/4
OF SECTION 11, T. 17 S., R. 11 E., W.M.
TAX LOT 17-11-11 #200
DESCHUTES COUNTY, OREGON

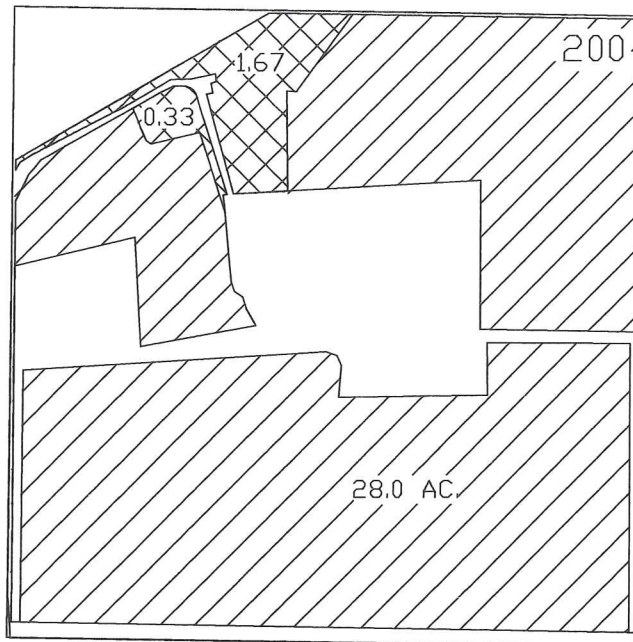

SCALE: 1" = 400'

DATE: 3-05-10

 EXIST WATER RIGHT UNCHANGED = 28.0 ACRES
CERT. NO. 74146, DATED 9/01/1900

 WATER TRANSFERRED OFF= 2.00 ACRES
CERT. NO. 74146, DATED 9/01/1900

I, ROBERT E. BAXTER, CERTIFIED WATER RIGHT EXAMINER
IN THE STATE OF OREGON, HEREBY CERTIFY THAT THIS
WATER RIGHT SURVEY MAP WAS PREPARED BY ME.

THE PREPARATION OF THIS MAP IS FOR THE PURPOSE
OF IDENTIFYING THE LOCATION OF THE WATER RIGHT
ONLY AND HAS NO INTENT TO PROVIDE DIMENSIONS OR
LOCATIONS OF PROPERTY OWNERSHIP LINES.

RECEIVED

DEC 17 2010

WATER RESOURCES DEPT
SALEM, OREGON

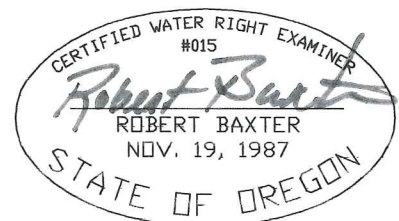

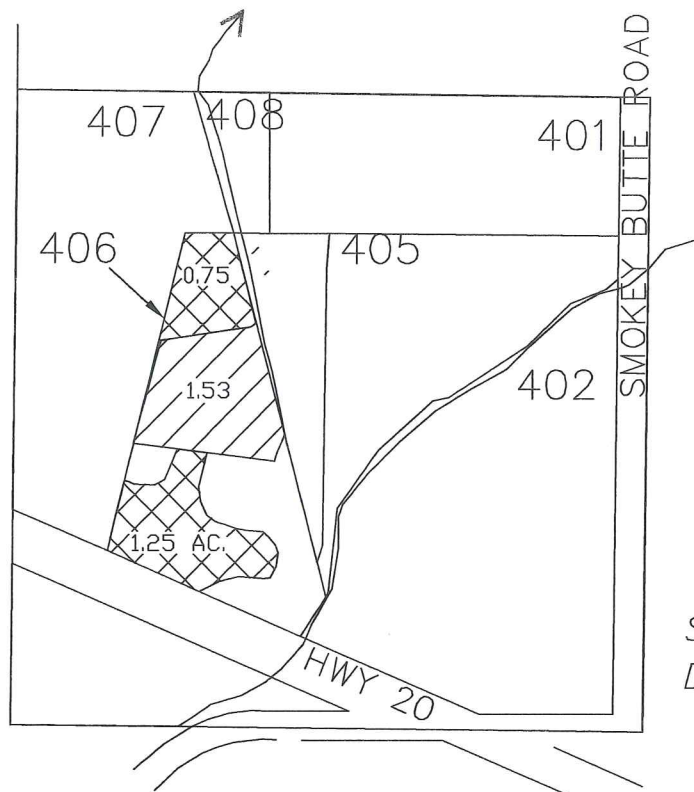

T 11167

TUMALO IRRIGATION DISTRICT
 WATER RIGHT TRANSFER MAP
 FOR
 DARREN AND KATHLEEN EASTERLY
 65020 HWY. 20 BEND, OR. 97701
 LOCATED IN THE SE 1/4 OF THE NW 1/4
 OF SECTION 25, T. 16 S., R. 11 E., W.M.
 TAX LOT 16-11-25 #406
 DESCHUTES COUNTY, OREGON



SCALE: 1" = 400'
 DATE: 2-19-10

-  EXIST WATER RIGHT UNCHANGED = 1.53 ACRES
 CERT. NO. 74146, DATED 9/01/1900
-  WATER TRANSFERRED ON = 2.00 ACRES
 CERT. NO. 74146, DATED 9/01/1900

I, ROBERT E. BAXTER, CERTIFIED WATER RIGHT EXAMINER
 IN THE STATE OF OREGON, HEREBY CERTIFY THAT THIS
 WATER RIGHT SURVEY MAP WAS PREPARED BY ME.

RECEIVED
 DEC 17 2010
 WATER RESOURCES DEPT
 SALEM, OREGON

THE PREPARATION OF THIS MAP IS FOR THE PURPOSE
 OF IDENTIFYING THE LOCATION OF THE WATER RIGHT
 ONLY AND HAS NO INTENT TO PROVIDE DIMENSIONS OR
 LOCATIONS OF PROPERTY OWNERSHIP LINES.

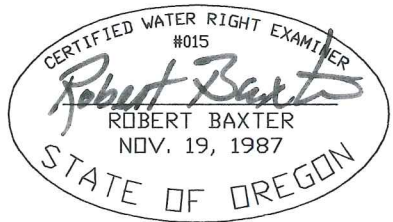

T 11167

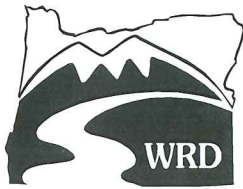

Oregon Water Resources Department
 721 Summer Street NE, Suite A
 Salem, OR 97301-1271

OAR Chapter 690, Division 385
NOTICE OF DISTRICT PERMANENT TRANSFER
Place of Use

District: Tumalo Irrigation District

Contact Person: Fran W. DeRock Phone: 541-382-3053

Mailing Address: 64697 Cook Ave. Bend, OR 97701

District Internal Notice #: _N10.006

I. Pursuant to ORS 540.580 and OAR Chapter 690, Division 385, the district is providing the Water Resources Department this notice of a proposed change in place of use prior to making the change. The district proposes to change the place of use for the following water rights:

WATER RIGHTS			
PERMIT NUMBER	CERTIFICATE NUMBER	DECREE (name, volume, and page)	PRIMARY (P) or SUPP (S)
	74146	See Attachment A	P
	74147	See Attachment A	P
	76106	See Attachment A	P

II. The authorized point(s) of diversion for the water rights proposed for transfer are as follows:

AUTHORIZED POINT(S) OF DIVERSION / APPROPRIATION				
PERMIT	DECREE or CERTIFICATE	POD#	SOURCE	LOCATION - LEGAL DESCRIPTION
	74146	1P	Tumalo Creek	See Attachment A
	74147	2P	Tumalo Creek	See Attachment A
	76106	3P	Tumalo Creek	See Attachment A

III. The district proposes to change the place of use from the authorized location listed in Table 1 to the location listed in Table 2.

IV. Enclosed is a map for the proposed change in place of use meeting the standards of OAR Chapter 690, Division 385.

V. The water right proposed for transfer is a water right subject to transfer and has not been forfeited for nonuse under ORS 540.610.

VI. Each user affected by the proposed transfer has provided written authorization for the transfer and such authorization is on file with the district.

RECEIVED

DEC 17 2010

**WATER RESOURCES DEPT
 SALEM, OREGON**

T 11167

T 11167

TABLE 1. - AUTHORIZED PLACE OF USE

WATER RIGHT		Primary DATE	USE	POD #	LEGAL DESCRIPTION								ACRES	USER NAME
Cert/Decree	Cert/Perm SUPP				TWP	RNG	SEC	QQ	DLC	GOV'T LOT	TAX LOT			
74146	*	9/1/1900	IRR	1P	16	12	19	NE/SE				02000	11	DLMM Properties, LLC
74147	*	10/29/1913	IRR	1P	16	12	19	NE/SE				02000	6	DLMM Properties, LLC
76106	*	12/08/1961	IRR	1P	16	12	19	NE/SE				02000	8	DLMM Properties, LLC

* Primary
 74146 Supp. Cert.
 74147 74147, 74148, 74149, 76520
 76106 74148, 74149, 76520
 74149, 76520

TABLE 2. - PROPOSED PLACE OF USE

WATER RIGHT		Primary DATE	USE	POD #	LEGAL DESCRIPTION								ACRES	USER NAME
Cert/Decree	Cert/Perm SUPP				TWP	RNG	SEC	QQ	DLC	GOV'T LOT	TAX LOT			
74146	*	9/1/1900	IRR	1P	16	12	19	NE/SE				02000	11	DLMM Properties, LLC
74147	*	10/29/1913	IRR	1P	16	12	19	NE/SE				02000	6	DLMM Properties, LLC
76106	*	12/08/1961	IRR	1P	16	12	19	NE/SE				02000	8	DLMM Properties, LLC

RECEIVED
 DEC 17 2010
 WATER RESOURCES DEPT
 SALEM, OREGON

VII. The undersigned understand and acknowledge that the proposed transfer is subject to the approval of the Water Resources Department. The undersigned also understand and acknowledge that if the Water Resources Department finds the change in place of use allowed by the district under this notice results in injury to an existing water right, the Department may direct the district to cease delivery of water to the proposed place of use or direct the district to mitigate the injury.

I certify that the information contained in this Notice of District Permanent Transfer is true and accurate.

Elmer G. McDaniels
Signature of District Manager
or Authorized Representative

10-7-10
Date

Elmer G. McDaniels
Typed Name of District Manager
or Authorized Representative

[Signature]
Signature of User
(Authorized place of use)

4/7/10
Date

[Signature]
Signature of User
(Proposed place of use)

4/7/10
Date

INSTRUCTIONS:

- 1) Pursuant to OAR 690-385-4100(3), the district shall deliver this Notice Form and Map(s) to the local Watermaster *prior to* delivering water to the proposed place of use.
- 2) Pursuant to OAR 690-385-4100(4), the district also shall concurrently deliver a copy of the Notice Form to:
Oregon Water Resources Department
Transfer Section
725 Summer Street NE, Suite A
Salem, OR 97301-1271

The Water Resources Department shall publish a summary of the Notice of District Permanent Transfer in the Department's weekly publication for the purpose of providing public notice.

T 11167

TUMALO IRRIGATION DISTRICT CERTIFICATES SOURCE/POINT OF DIVERSION			
Attachment A			
ID #	Primary Cert. #	Source	Location
1P	74146 Tumalo Decree V1, P135 & V16, P188.	Tumalo Creek, tributary to the Deschutes River 8/5/1900, Sept. 1900, 4/28/1905, 5/27/1907 & 6/11/1907	17S 11E W.M. 23 SW/NE - Tumalo Feed Canal - N 70° 21' W.; 1550 feet from East 1/4 corner of Section 23 (Tumalo Creek POD #1) 18S 10E W.M. 2 NW/SW - N. 14° 02' E.; 1713 feet from South 1/4 corner of Section 2 (Tumalo Creek POD #2)
2P	74147 Permit #19628	Tumalo Creek, tributary to the Deschutes River 10/29/1913	17S 11E W.M. 23 SW/NE - Tumalo Feed Canal (Tumalo Creek POD #1) - N. 70° 21' W.; 1550 feet from East 1/4 corner of Section 23
3P	76106 Permit #27840	Tumalo Creek and Upper Tumalo Reservoir, constructed under Permit R-2743, tributaries of the Deschutes River 12/8/1961	17S 11E W.M. 23 SE/NE - Tumalo Creek - 2080 feet South and 1310 feet West from NE Corner of Section 23 16S 11E W.M. 33 SE/SW - Upper Tumalo Reservoir
9P	83571	TID Bend Feed Canal 10/31/1900	2050 Feet West from NE Corner of Section 32 (POD #9)
Supp. Cert. #			
1S	74147 to 74146 Permit #19628	Tumalo Creek, tributary to the Deschutes River 10/29/1913	17S 11E W.M. 23 SW/NE - Tumalo Feed Canal (Tumalo Creek POD #1) - N 70° 21' W.; 1550 feet from East 1/4 corner of Section 23
2S	74148 to 74146, 74147, 74149 Permit #624	Crescent Lake Reservoir, constructed under Permit R-102, tributary to Crescent Creek 4/7/1911	24S 6E W.M. 11 SE/SW and SW/SE
3S	74149 to 74146, 74147, 76106 Duffy Decree V9, P362	Deschutes River, tributary to the Columbia River 1905	17S 12E W.M. 32 NW/NE - Bend Feed Canal - 100 feet South and 550 feet East from N1/4 corner of Section 32
4S	76520 to 74146, 74147, 74148 74149, 76106 Permit #27841	Crescent Lake Reservoir, constructed under Permit R-2744, tributary to Crescent Creek and the Little Deschutes River 12/8/1961	17S 12E W.M. 32 NW/NE - Deschutes River (Tumalo ID Bend Feed Canal) - 2050 feet West from NE corner of Section 32 24S 6E W.M. 11 SE/SW - Crescent Lake Reservoir
11S	76714	Crane Prairie Reservoir, constructed under Permit R-1687, tributary of Deschutes River 2/28/1913	COID North Canal: 850 Feet North and 630 feet West from the E1/4 Corner of Section 29 (POD #11)

RECEIVED

DEC 17 2010

WATER RESOURCES DEPT
SALEM, OREGON

T 11167

TUMALO IRRIGATION DISTRICT WATER RIGHT TRANSFER OFF MAP

FOR

DLMM PROPERTIES, LLC

65245 CLINE FALLS RD. BEND, OR. 97701



LOCATED IN THE NE 1/4 OF THE SE 1/4
OF SECTION 19, T. 16 S., R. 12 E., W.M.

TAX LOT 16-12-19 #2000

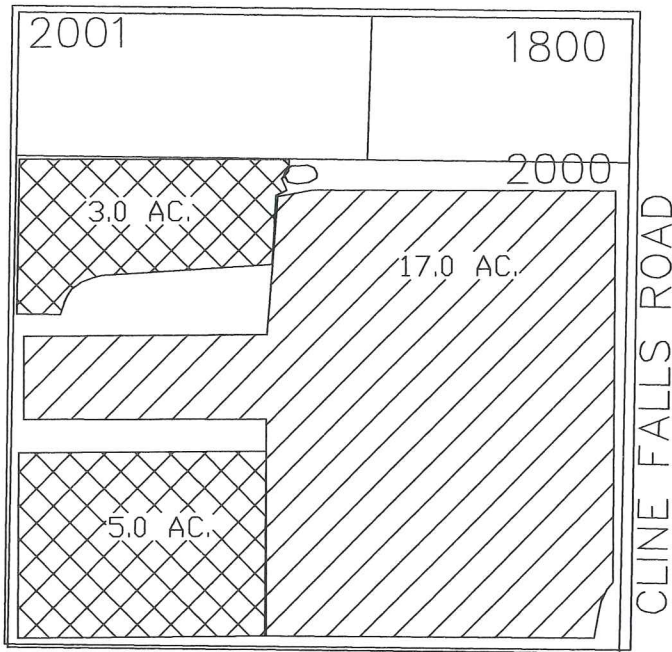
DESCHUTES COUNTY, OREGON



SCALE: 1" = 400'
DATE: 3-02-10

-  WATER RIGHT TRANSFERRED OFF = 17.00 ACRES
CERT. NO. 74146, DATED 9/01/1900 (11.0 AC.)
CERT. NO. 74147, DATED 10/29/1913 (6.0 AC.)
-  WATER TRANSFERRED OFF = 8.00 ACRES
CERT. NO. 76106, DATED 12/08/1961

I, ROBERT E. BAXTER, CERTIFIED WATER RIGHT EXAMINER
IN THE STATE OF OREGON, HEREBY CERTIFY THAT THIS
WATER RIGHT SURVEY MAP WAS PREPARED BY ME.

THE PREPARATION OF THIS MAP IS FOR THE PURPOSE
OF IDENTIFYING THE LOCATION OF THE WATER RIGHT
ONLY AND HAS NO INTENT TO PROVIDE DIMENSIONS OR
LOCATIONS OF PROPERTY OWNERSHIP LINES.

T 11167

RECEIVED
DEC 17 2010
WATER RESOURCES DEPT
SALEM, OREGON

TUMALO IRRIGATION DISTRICT WATER RIGHT TRANSFER ON MAP

FOR

DLMM PROPERTIES, LLC

65245 CLINE FALLS RD. BEND, OR. 97701

LOCATED IN THE NE 1/4 OF THE SE 1/4
OF SECTION 19, T. 16 S., R. 12 E., W.M.

TAX LOT 16-12-19 #2000
DESCHUTES COUNTY, OREGON

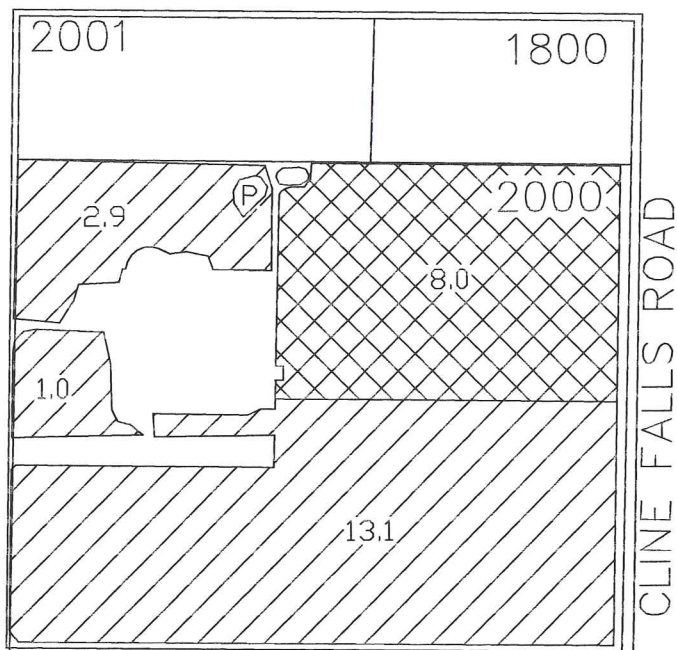

SCALE: 1" = 400'
DATE: 3-02-10

 WATER RIGHT TRANSFERRED ON = 17.00 ACRES
CERT. NO. 74146, DATED 9/01/1900 (11.0 AC.)
CERT. NO. 74147, DATED 10/29/1913 (6.0 AC.)

 WATER TRANSFERRED ON = 8.00 ACRES
CERT. NO. 76106, DATED 12/08/1961

I, ROBERT E. BAXTER, CERTIFIED WATER RIGHT EXAMINER
IN THE STATE OF OREGON, HEREBY CERTIFY THAT THIS
WATER RIGHT SURVEY MAP WAS PREPARED BY ME.

THE PREPARATION OF THIS MAP IS FOR THE PURPOSE
OF IDENTIFYING THE LOCATION OF THE WATER RIGHT
ONLY AND HAS NO INTENT TO PROVIDE DIMENSIONS OR
LOCATIONS OF PROPERTY OWNERSHIP LINES.

RECEIVED

DEC 17 2010

WATER RESOURCES DEPT
SALEM, OREGON

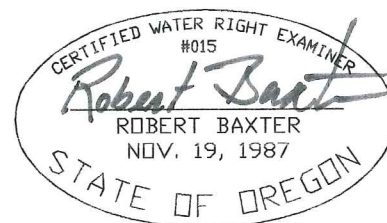

T 11167

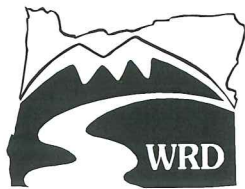

Oregon Water Resources Department
 721 Summer Street NE, Suite A
 Salem, OR 97301-1271

OAR Chapter 690, Division 385
NOTICE OF DISTRICT PERMANENT TRANSFER
Place of Use

District: Tumalo Irrigation District

Contact Person: Fran W. DeRock Phone: 541-382-3053

Mailing Address: 64697 Cook Ave. Bend, OR 97701

District Internal Notice #: N10.007

I. Pursuant to ORS 540.580 and OAR Chapter 690, Division 385, the district is providing the Water Resources Department this notice of a proposed change in place of use prior to making the change. The district proposes to change the place of use for the following water rights:

WATER RIGHTS			
PERMIT NUMBER	CERTIFICATE NUMBER	DECREE (name, volume, and page)	PRIMARY (P) or SUPP (S)
	74146	See Attachment A	P
	74147	See Attachment A	P

II. The authorized point(s) of diversion for the water rights proposed for transfer are as follows:

AUTHORIZED POINT(S) OF DIVERSION / APPROPRIATION				
PERMIT	DECREE or CERTIFICATE	POD#	SOURCE	LOCATION - LEGAL DESCRIPTION
	74146	1P	Tumalo Creek	See Attachment A
	74147	1P	Tumalo Creek	See Attachment A

III. The district proposes to change the place of use from the authorized location listed in Table 1 to the location listed in Table 2.

IV. Enclosed is a map for the proposed change in place of use meeting the standards of OAR Chapter 690, Division 385.

V. The water right proposed for transfer is a water right subject to transfer and has not been forfeited for nonuse under ORS 540.610.

VI. Each user affected by the proposed transfer has provided written authorization for the transfer and such authorization is on file with the district.

T 11167

RECEIVED

DEC 17 2010

WATER RESOURCES DEPT
 SALEM, OREGON

VII. The undersigned understand and acknowledge that the proposed transfer is subject to the approval of the Water Resources Department. The undersigned also understand and acknowledge that if the Water Resources Department finds the change in place of use allowed by the district under this notice results in injury to an existing water right, the Department may direct the district to cease delivery of water to the proposed place of use or direct the district to mitigate the injury.

I certify that the information contained in this Notice of District Permanent Transfer is true and accurate.

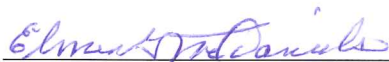

Signature of District Manager
or Authorized Representative

6/3/10

Date

Elmer G. McDaniels

Typed Name of District Manager
or Authorized Representative

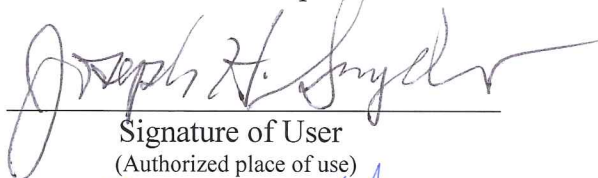

Signature of User
(Authorized place of use)

6/2/10

Date

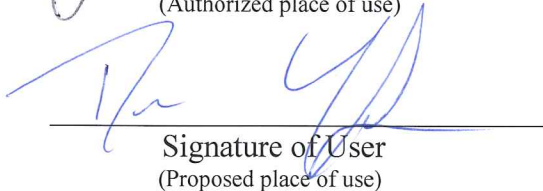

Signature of User
(Proposed place of use)

6/8/10

Date

INSTRUCTIONS:

- 1) Pursuant to OAR 690-385-4100(3), the district shall deliver this Notice Form and Map(s) to the local Watermaster *prior to* delivering water to the proposed place of use.
- 2) Pursuant to OAR 690-385-4100(4), the district also shall concurrently deliver a copy of the Notice Form to:
Oregon Water Resources Department
Transfer Section
725 Summer Street NE, Suite A
Salem, OR 97301-1271

The Water Resources Department shall publish a summary of the Notice of District Permanent Transfer in the Department's weekly publication for the purpose of providing public notice.

T 11167

T 11167

TABLE 1. – AUTHORIZED PLACE OF USE

WATER RIGHT		Primary	POD	LEGAL DESCRIPTION					ACRES	USER NAME		
Cert/Decree	Cert/Perm	PRIORITY	#	TWP	RNG	SEC	QQ	DLC	GOVT	TAX LOT		
PRIMARY	SUPP	DATE	USE						LOT			
74146	*	9/1/1900	IRR	16	12	08	SE/NW			00700	3.35	Joseph H. Snyder, Jr.
74147	*	10/29/1913	IRR	16	12	19	NW/SE			02200	.19	DLMM Properties, LLC

* Primary
74146 74147, 74148, 74149, 76520
74147 74148, 74149, 76520
76106 74149, 76520

TABLE 2. – PROPOSED PLACE OF USE

WATER RIGHT		Primary	POD	LEGAL DESCRIPTION					ACRES	USER NAME		
Cert/Decree	Cert/Perm	PRIORITY	#	TWP	RNG	SEC	QQ	DLC	GOVT	TAX LOT		
PRIMARY	SUPP	DATE	USE						LOT			
74146	*	9/1/1900	IRR	16	12	19	NW/SE			02200	1.74	DLMM Properties LLC
74146	*	9/1/1900	IRR	16	12	19	SW/SE			02400	0.26	DLMM Properties LLC
74147	*	10/29/1913	IRR	16	12	19	NW/SE			02200	.19	DLMM Properties LLC
74146	*	9/1/1900	IRR	16	12	08	SE/NW			00700	1.35	Joseph H. Snyder, Jr.

* Primary
74146 74147, 74148, 74149, 76520
74147 74148, 74149, 76520
76106 74149, 76520

RECEIVED
DEC 17 2010
WATER RESOURCES DEPT
SALEM, OREGON

T 11167

Attachment A			TUMALO IRRIGATION DISTRICT CERTIFICATES SOURCE/POINT OF DIVERSION	
ID #	Primary Cert. #	Source	Location	
1P	74146 Tumalo Decree V1, P135 & V16, P188.	Tumalo Creek, tributary to the Deschutes River 8/5/1900, Sept. 1900, 4/28/1905, 5/27/1907 & 6/1/1907	17S 11E W.M. 23 SW/NE - Tumalo Feed Canal - N 70° 21' W.; 1550 feet from East 1/4 corner of Section 23 (Tumalo Creek POD #1) 18S 10E W.M. 2 NW/SW - N. 14° 02' E.; 1713 feet from South 1/4 corner of Section 2 (Tumalo Creek POD #2)	
2P	74147 Permit #19628	Tumalo Creek, tributary to the Deschutes River 10/29/1913	17S 11E W.M. 23 SW/NE - Tumalo Feed Canal (Tumalo Creek POD #1) - N. 70° 21' W.; 1550 feet from East 1/4 corner of Section 23	
3P	76106 Permit #27840	Tumalo Creek and Upper Tumalo Reservoir, constructed under Permit R-2743, tributaries of the Deschutes River 12/8/1961	17S 11E W.M. 23 SE/NE - Tumalo Creek - 2080 feet South and 1310 feet West from NE Corner of Section 23 16S 11E W.M. 33 SE/SW - Upper Tumalo Reservoir	
9P	83571	TID Bend Feed Canal 10/31/1900	2050 Feet West from NE Corner of Section 32 (POD #9)	
Supp. Cert. #				
1S	74147 to 74146 Permit #19628	Tumalo Creek, tributary to the Deschutes River 10/29/1913	17S 11E W.M. 23 SW/NE - Tumalo Feed Canal (Tumalo Creek POD #1) - N 70° 21' W.; 1550 feet from East 1/4 corner of Section 23	
2S	74148 to 74146, 74147, 74149 Permit #624	Crescent Lake Reservoir, constructed under Permit R-102, tributary to Crescent Creek 4/7/1911	24S 6E W.M. 11 SE/SW and SW/SE	
3S	74149 to 74146, 74147, 76106 Duffy Decree V9, P362	Deschutes River, tributary to the Columbia River 1905	17S 12E W.M. 32 NW/NE - Bend Feed Canal - 100 feet South and 550 feet East from N1/4 corner of Section 32	
4S	76520 to 74146, 74147, 74148 74149, 76106 Permit #27841	Crescent Lake Reservoir, constructed under Permit R-2744, tributary to Crescent Creek and the Little Deschutes River 12/8/1961	17S 12E W.M. 32 NW/NE - Deschutes River (Tumalo ID Bend Feed Canal) - 2050 feet West from NE corner of Section 32 24S 6E W.M. 11 SE/SW - Crescent Lake Reservoir	
11S	76714	Crane Prairie Reservoir, constructed under Permit R-1687, tributary of Deschutes River 2/28/1913	COID North Canal: 850 Feet North and 630 feet West from the E1/4 Corner of Section 29 (POD #11)	

RECEIVED

DEC 17 2010



WATER RESOURCES DEPT
SALEM, OREGON

TUMALO IRRIGATION DISTRICT WATER RIGHT TRANSFER OFF MAP

FOR
JOSEPH H. SNYDER JR.

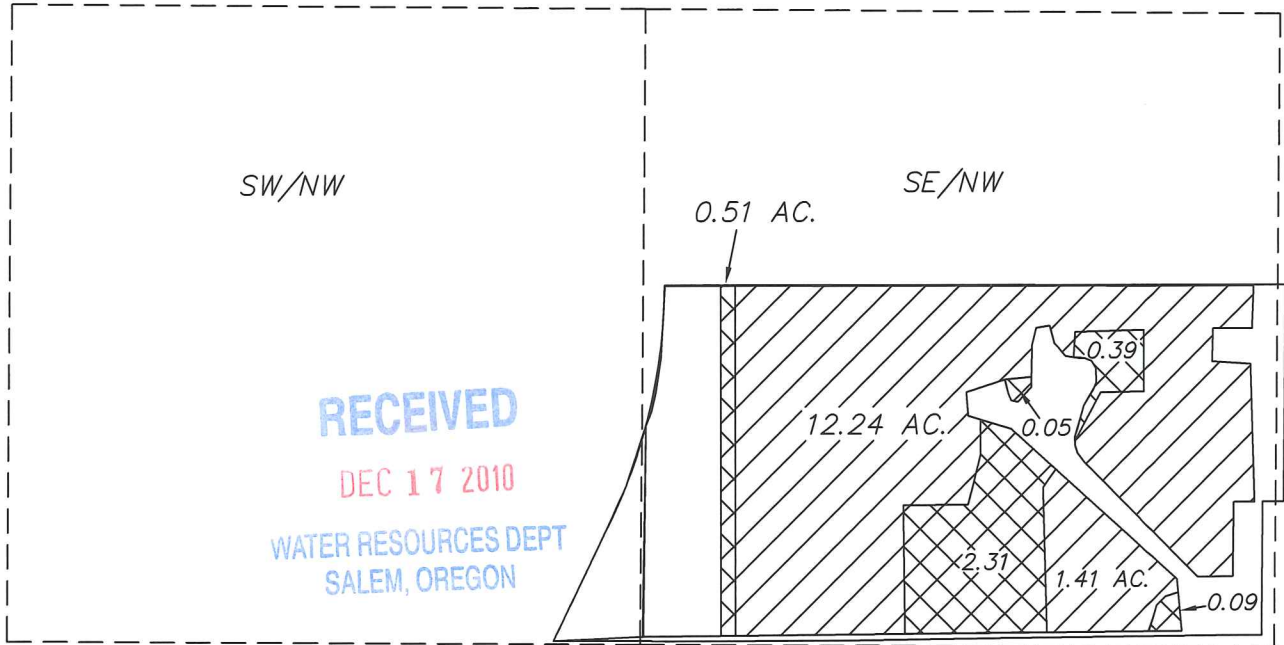
66300 WHITE ROCK LOOP BEND, OR. 97701
LOCATED IN THE SE 1/4 OF THE NW 1/4
OF SECTION 8, T. 16 S., R. 12 E., W.M.
TAX LOT 16-12-08 #700
DESCHUTES COUNTY, OREGON



-  EXIST WATER RIGHT UNCHANGED = 13.65 ACRES
CERT. NO. 74146, DATED 9/01/1900
-  WATER TRANSFERRED OFF = 3.35 ACRES
CERT. NO. 74146, DATED 9/01/1900

I, ROBERT E. BAXTER, CERTIFIED WATER RIGHT EXAMINER
IN THE STATE OF OREGON, HEREBY CERTIFY THAT THIS
WATER RIGHT SURVEY MAP WAS PREPARED BY ME.

THE PREPARATION OF THIS MAP IS FOR THE PURPOSE
OF IDENTIFYING THE LOCATION OF THE WATER RIGHT
ONLY AND HAS NO INTENT TO PROVIDE DIMENSIONS OR
LOCATIONS OF PROPERTY OWNERSHIP LINES.

T 11167

SCALE: 1" = 400'
DATE: 6-03-10

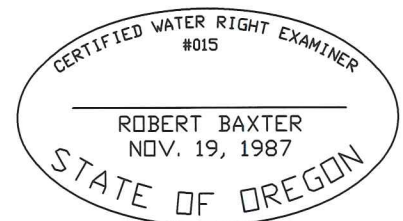



N10.007

TUMALO IRRIGATION DISTRICT WATER RIGHT TRANSFER ON MAP

FOR
JOSEPH H. SNYDER JR.

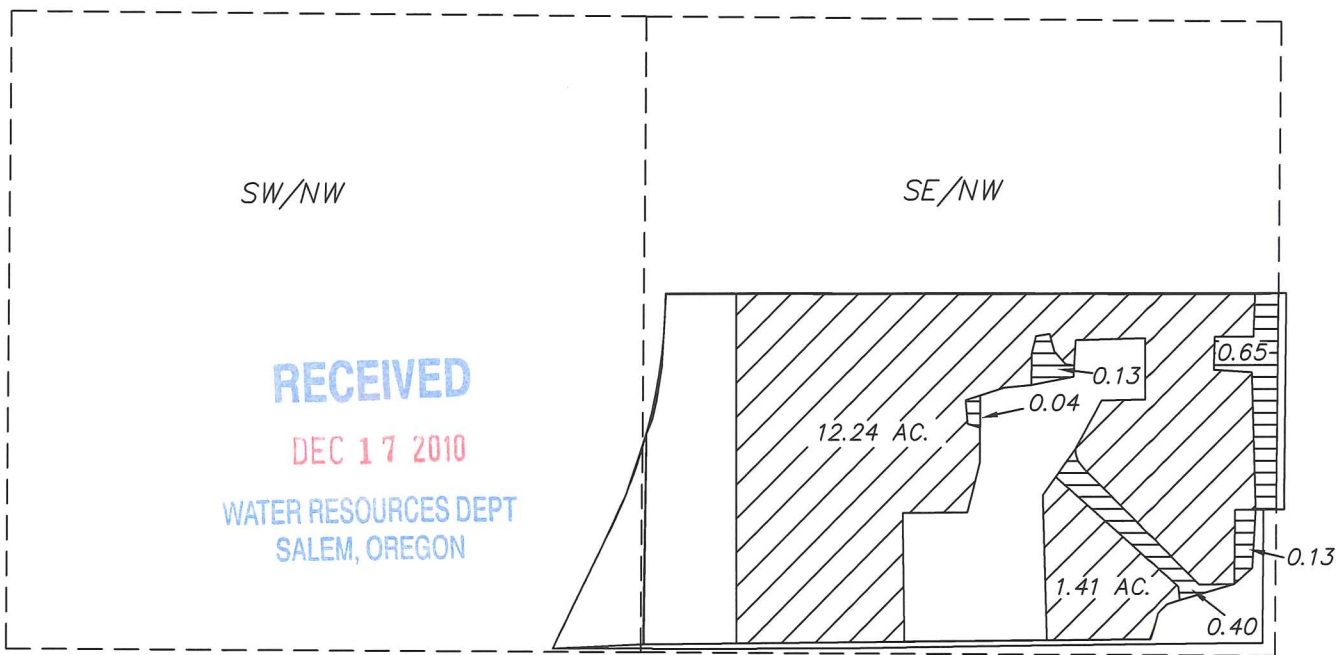
66300 WHITE ROCK LOOP BEND, OR. 97701
LOCATED IN THE SE 1/4 OF THE NW 1/4
OF SECTION 8, T. 16 S., R. 12 E., W.M.
TAX LOT 16-12-08 #700
DESCHUTES COUNTY, OREGON



-  EXIST WATER RIGHT UNCHANGED = 13.65 ACRES
CERT. NO. 74146, DATED 9/01/1900
-  WATER TRANSFERRED ON = 1.35 ACRES
CERT. NO. 74146, DATED 9/01/1900



I, ROBERT E. BAXTER, CERTIFIED WATER RIGHT EXAMINER
IN THE STATE OF OREGON, HEREBY CERTIFY THAT THIS
WATER RIGHT SURVEY MAP WAS PREPARED BY ME.

SCALE: 1" = 400'
DATE: 6-03-10

THE PREPARATION OF THIS MAP IS FOR THE PURPOSE
OF IDENTIFYING THE LOCATION OF THE WATER RIGHT
ONLY AND HAS NO INTENT TO PROVIDE DIMENSIONS OR
LOCATIONS OF PROPERTY OWNERSHIP LINES.

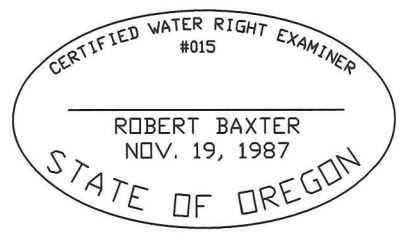

T 11167

RT
INITIAL

TUMALO IRRIGATION DISTRICT WATER RIGHT TRANSFER OFF MAP

FOR

DLMM PROPERTIES, LLC

65305 CLINE FALLS RD. BEND, OR. 97701

LOCATED IN THE NW 1/4 OF THE SE 1/4
OF SECTION 19, T. 16 S., R. 12 E., W.M.

TAX LOT 16-12-19 #2200

DESCHUTES COUNTY, OREGON

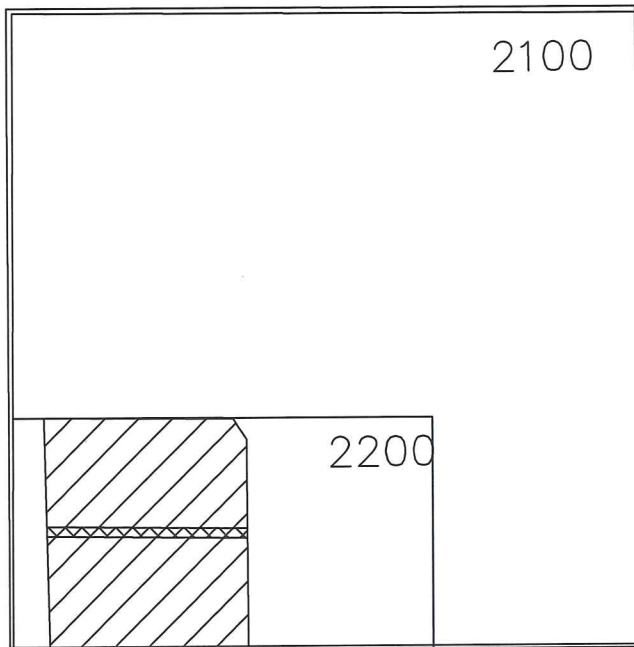

SCALE: 1" = 400'
DATE: 3-02-10

 EXISTING WATER RIGHT REMAINING = 4.81 ACRES
CERT. NO. 74147, DATED 10/29/1913

 WATER TRANSFERRED OFF = 0.19 ACRES
CERT. NO. 74147, DATED 10/29/1913

I, ROBERT E. BAXTER, CERTIFIED WATER RIGHT EXAMINER
IN THE STATE OF OREGON, HEREBY CERTIFY THAT THIS
WATER RIGHT SURVEY MAP WAS PREPARED BY ME.

THE PREPARATION OF THIS MAP IS FOR THE PURPOSE
OF IDENTIFYING THE LOCATION OF THE WATER RIGHT
ONLY AND HAS NO INTENT TO PROVIDE DIMENSIONS OR
LOCATIONS OF PROPERTY OWNERSHIP LINES.

T 11167

RECEIVED

DEC 17 2010

WATER RESOURCES DEPT
SALEM, OREGON

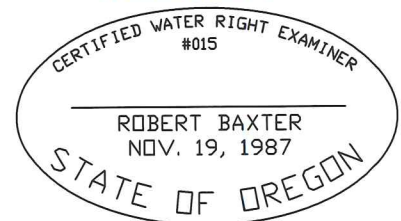

N10.007

INITIAL

TUMALO IRRIGATION DISTRICT
WATER RIGHT TRANSFER ON MAP
FOR

DLMM PROPERTIES, LLC

65305 CLINE FALLS RD. BEND, OR. 97701

LOCATED IN THE NW 1/4 OF THE SE 1/4
OF SECTION 19, T. 16 S., R. 12 E., W.M.

TAX LOT 16-12-19 #2200

DESCHUTES COUNTY, OREGON

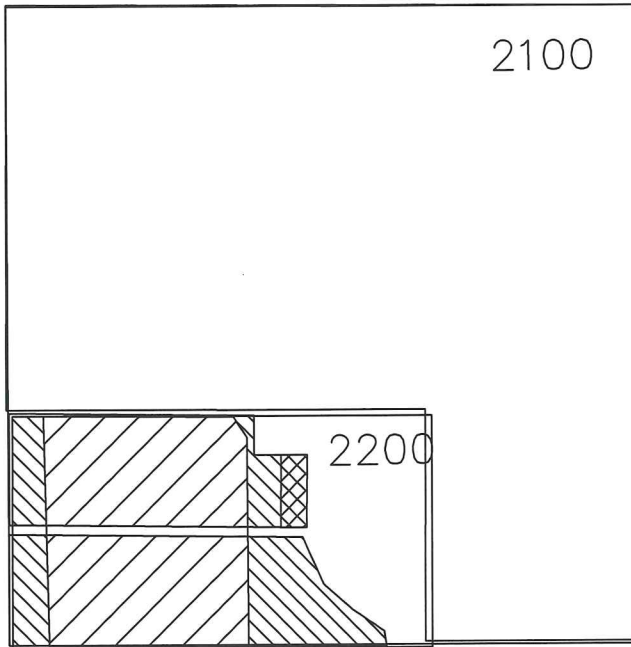

SCALE: 1" = 400'

DATE: 3-02-10



EXISTING WATER RIGHT = 4.81 ACRES
CERT. NO. 74147, DATED 10/29/1913



WATER TRANSFERRED ON = 0.19 ACRES
CERT. NO. 74147, DATED 10/29/1913



WATER TRANSFERRED ON = 1.74 ACRES
CERT. NO. 74146, DATED 9/01/1900

I, ROBERT E. BAXTER, CERTIFIED WATER RIGHT EXAMINER
IN THE STATE OF OREGON, HEREBY CERTIFY THAT THIS
WATER RIGHT SURVEY MAP WAS PREPARED BY ME.

THE PREPARATION OF THIS MAP IS FOR THE PURPOSE
OF IDENTIFYING THE LOCATION OF THE WATER RIGHT
ONLY AND HAS NO INTENT TO PROVIDE DIMENSIONS OR
LOCATIONS OF PROPERTY OWNERSHIP LINES.

RECEIVED

DEC 17 2010

WATER RESOURCES DEPT
SALEM, OREGON

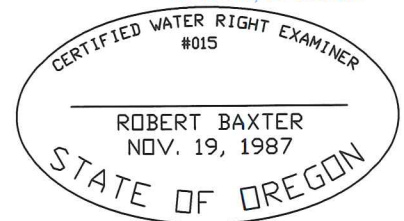

T 11167

PREPARED BY: BAXTER LAND SURVEYING, INC., P.O. BOX 7022 BEND, ORE, 97708 382-1962

DATE: 5-27-10

N10.007

Initial

TUMALO IRRIGATION DISTRICT
 WATER RIGHT TRANSFER ON MAP
 FOR
 DLMM PROPERTIES, LLC
 65245 CLINE FALLS RD. BEND, OR. 97701
 LOCATED IN THE SE 1/4 OF THE SE 1/4 AND
 IN THE SW 1/4 OF THE SE 1/4,
 OF SECTION 19, T. 16 S., R. 12 E., W.M.
 TAX LOTS 16-12-19 #2400 AND 16-12-19C-1900
 DESCHUTES COUNTY, OREGON

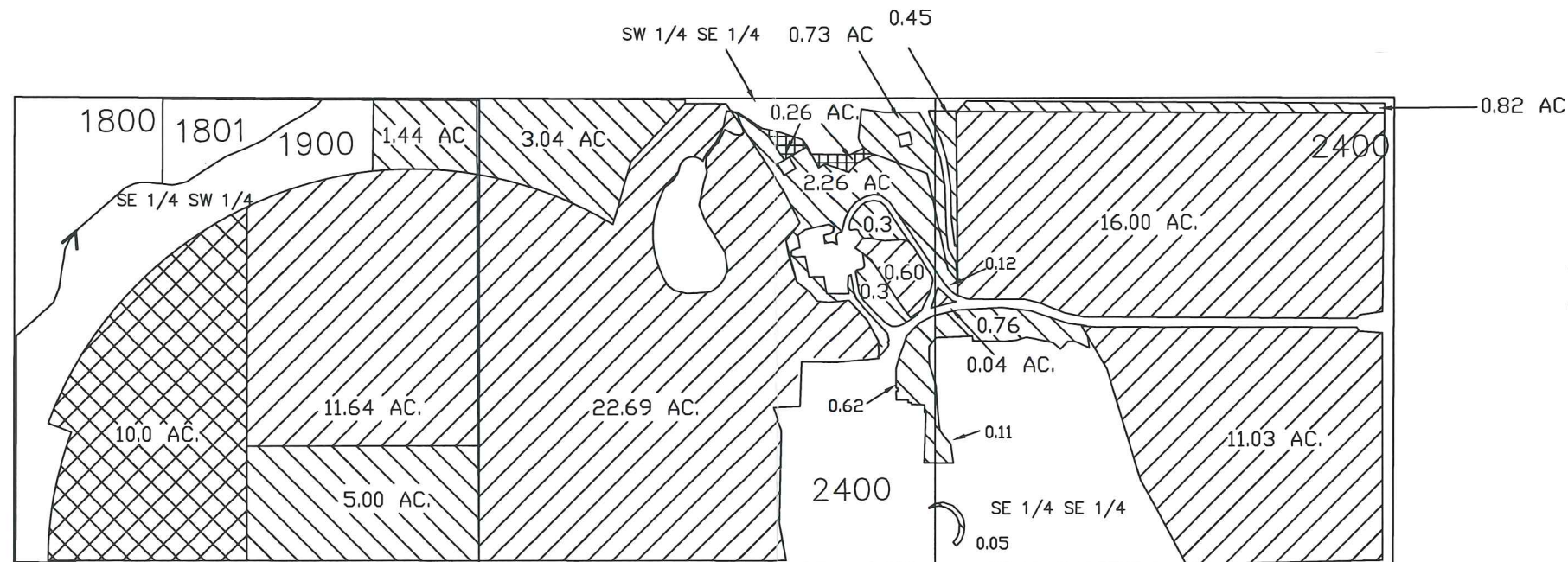





SCALE: 1" = 400'
 DATE: 5-27-10

I, ROBERT E. BAXTER, CERTIFIED WATER RIGHT EXAMINER
 IN THE STATE OF OREGON, HEREBY CERTIFY THAT THIS
 WATER RIGHT SURVEY MAP WAS PREPARED BY ME.

THE PREPARATION OF THIS MAP IS FOR THE PURPOSE
 OF IDENTIFYING THE LOCATION OF THE WATER RIGHT
 ONLY AND HAS NO INTENT TO PROVIDE DIMENSIONS OR
 LOCATIONS OF PROPERTY OWNERSHIP LINES.

RECEIVED
 DEC 17 2010
 WATER RESOURCES DEPT
 SALEM, OREGON

-  EXISTING WATER = 16.00 ACRES
 CERT. NO. 74146, DATED 09/01/1900
-  EXISTING WATER = 62.00 ACRES
 CERT. NO. 74147, DATED 10/29/1913
-  EXISTING WATER = 10.00 ACRES,
 CERT. NO. 76106, DATED 12/08/1961
-  WATER TRANSFERRED ON = 0.26 ACRES,
 CERT. NO. 74146, DATED 9/01/1900

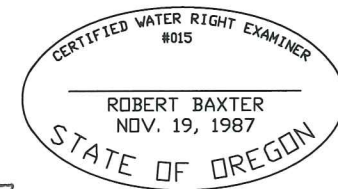

T 11167

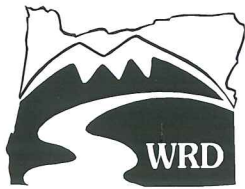

Oregon Water Resources Department
 721 Summer Street NE, Suite A
 Salem, OR 97301-1271

OAR Chapter 690, Division 385
NOTICE OF DISTRICT PERMANENT TRANSFER
Place of Use

District: Tumalo Irrigation District

Contact Person: Fran W. DeRock Phone: 541-382-3053

Mailing Address: 64697 Cook Ave. Bend, OR 97701

District Internal Notice #: N10.008

I. Pursuant to ORS 540.580 and OAR Chapter 690, Division 385, the district is providing the Water Resources Department this notice of a proposed change in place of use prior to making the change. The district proposes to change the place of use for the following water rights:

WATER RIGHTS			
PERMIT NUMBER	CERTIFICATE NUMBER	DECREE (name, volume, and page)	PRIMARY (P) or SUPP (S)
	74146	See Attachment A	P
			P

II. The authorized point(s) of diversion for the water rights proposed for transfer are as follows:

AUTHORIZED POINT(S) OF DIVERSION / APPROPRIATION				
PERMIT	DECREE or CERTIFICATE	POD#	SOURCE	LOCATION - LEGAL DESCRIPTION
	74146	1P	Tumalo Creek	See Attachment A

III. The district proposes to change the place of use from the authorized location listed in Table 1 to the location listed in Table 2.

IV. Enclosed is a map for the proposed change in place of use meeting the standards of OAR Chapter 690, Division 385.

V. The water right proposed for transfer is a water right subject to transfer and has not been forfeited for nonuse under ORS 540.610.

VI. Each user affected by the proposed transfer has provided written authorization for the transfer and such authorization is on file with the district.

T 11167

RECEIVED

DEC 17 2010

WATER RESOURCES DEPT
 SALEM, OREGON

T 11167

TABLE 1. – AUTHORIZED PLACE OF USE

WATER RIGHT Cert/Decree	Primary Priority DATE	Primary Priority DATE	USE	POD #	LEGAL DESCRIPTION							ACRES	USER NAME
					TWP	RNG	SEC	QQ	DLC	GOV'T LOT	TAX LOT		
74146 *	9/1/1900	9/1/1900	IRR	1P	16	11	24	SW/NE			01000	3.24	Randall & Leighsa Ann Francis
74146 *	9/1/1900	9/1/1900	IRR	1P	16	11	22	SE/SW			02502	.05	Laurence E. Dyer

* Primary
74146 74147, 74148, 74149, 76520
74147 74148, 74149, 76520
76106 74149, 76520

TABLE 2. – PROPOSED PLACE OF USE

WATER RIGHT Cert/Decree	Primary Priority DATE	Primary Priority DATE	USE	POD #	LEGAL DESCRIPTION							ACRES	USER NAME
					TWP	RNG	SEC	QQ	DLC	GOV'T LOT	TAX LOT		
74146 *	9/1/1900	9/1/1900	IRR	1P	16	11	24	SW/NE			01000	.24	Randall & Leighsa Ann Francis
74146 *	9/1/1900	9/1/1900	IRR	1P	16	11	22	SE/SW			02502	3.05	Laurence E. Dyer

* Primary
74146 74147, 74148, 74149, 76520
74147 74148, 74149, 76520
76106 74149, 76520

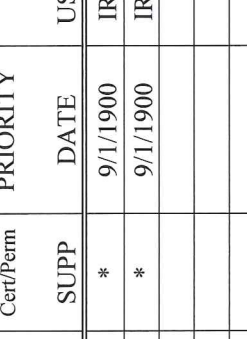

VII. The undersigned understand and acknowledge that the proposed transfer is subject to the approval of the Water Resources Department. The undersigned also understand and acknowledge that if the Water Resources Department finds the change in place of use allowed by the district under this notice results in injury to an existing water right, the Department may direct the district to cease delivery of water to the proposed place of use or direct the district to mitigate the injury.

I certify that the information contained in this Notice of District Permanent Transfer is true and accurate.

Elmer G. McDaniels
Signature of District Manager
or Authorized Representative

7/8/10
Date

Elmer G. McDaniels
Typed Name of District Manager
or Authorized Representative

Paul Francis Higgins
Signature of User
(Authorized place of use)

6-30-10
Date

Harvey E. ...
Signature of User
(Proposed place of use)

7/8/2010
Date

RECEIVED
DEC 17 2010
WATER RESOURCES DEPT
SALEM, OREGON

INSTRUCTIONS:

- 1) Pursuant to OAR 690-385-4100(3), the district shall deliver this Notice Form and Map(s) to the local Watermaster *prior to* delivering water to the proposed place of use.
- 2) Pursuant to OAR 690-385-4100(4), the district also shall concurrently deliver a copy of the Notice Form to:
Oregon Water Resources Department
Transfer Section
725 Summer Street NE, Suite A
Salem, OR 97301-1271

The Water Resources Department shall publish a summary of the Notice of District Permanent Transfer in the Department's weekly publication for the purpose of providing public notice.

T 11167

T 11167

TUMALO IRRIGATION DISTRICT CERTIFICATES		
SOURCE/POINT OF DIVERSION		
Attachment A		
ID #	Primary Cert. #	Location
1P	74146 Tumalo Decree V1, P135 & V16, P188.	17S 11E W.M. 23 SW/NE - Tumalo Feed Canal - N 70° 21' W.; 1550 feet from East 1/4 corner of Section 23 (Tumalo Creek POD #1) 18S 10E W.M. 2 NW/SW - N. 14° 02' E.; 1713 feet from South 1/4 corner of Section 2 (Tumalo Creek POD #2)
2P	74147 Permit #19628	17S 11E W.M. 23 SW/NE - Tumalo Feed Canal (Tumalo Creek POD #1) - N. 70° 21' W.; 1550 feet from East 1/4 corner of Section 23
3P	76106 Permit #27840	17S 11E W.M. 23 SE/NE - Tumalo Creek - 2080 feet South and 1310 feet West from NE Corner of Section 23 16S 11E W.M. 33 SE/SW - Upper Tumalo Reservoir
9P	83571	2050 Feet West from NE Corner of Section 32 (POD #9)
Supp. Cert. #		
1S	74147 to 74146 Permit #19628	17S 11E W.M. 23 SW/NE - Tumalo Feed Canal (Tumalo Creek POD #1) - N 70° 21' W.; 1550 feet from East 1/4 corner of Section 23
2S	74148 to 74146, 74147, 74149 Permit #624	24S 6E W.M. 11 SE/SW and SW/SE
3S	74149 to 74146, 74147, 76106 Duffy Decree V9, P362	17S 12E W.M. 32 NW/NE - Bend Feed Canal - 100 feet South and 550 feet East from N1/4 corner of Section 32
4S	76520 to 74146, 74147, 74148 74149, 76106 Permit #27841	17S 12E W.M. 32 NW/NE - Deschutes River (Tumalo ID Bend Feed Canal) - 2050 feet West from NE corner of Section 32 24S 6E W.M. 11 SE/SW - Crescent Lake Reservoir 12/8/1961
11S	76714	COID North Canal: 850 Feet North and 630 feet West from the E 1/4 Corner of Section 29 (POD #11)

RECEIVED

DEC 17 2010



WATER RESOURCES DEPT
SALEM, OREGON

RB
INITIAL

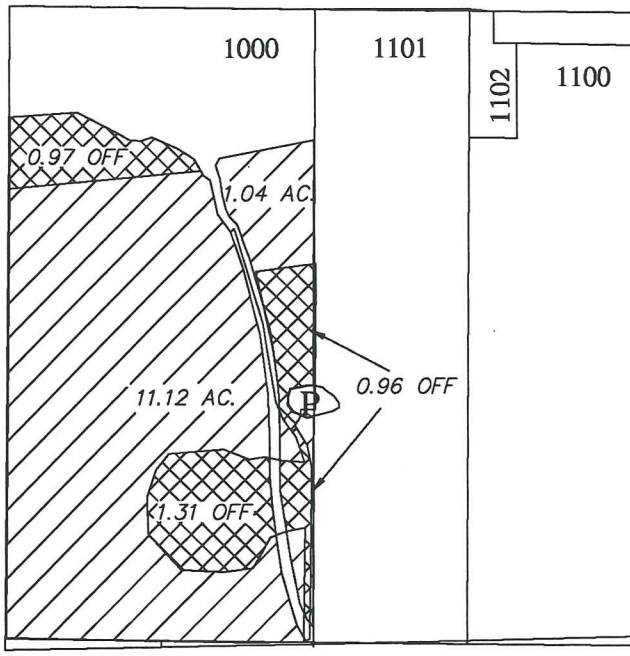
TUMALO IRRIGATION DISTRICT
 WATER RIGHT TRANSFER OFF MAP
 FOR
 RANDALL AND LEIGHSA ANN FRANCIS
 19430 DAYTON RD. BEND, OR. 97701
 LOCATED IN THE SW 1/4 OF THE NE 1/4
 OF SECTION 24, T. 16 S., R. 11 E., W.M.
 TAX LOT 16-11-24 #1000
 DESCHUTES COUNTY, OREGON



SCALE: 1" = 400'
 DATE: 6-29-10

-  EXIST WATER RIGHT UNCHANGED = 12.16 ACRES
 11.66 AC. OF CERT. NO. 74146, DATED 9/01/1900
 0.5 AC. OF CERT. NO. 74147, DATED 10/29/1913
-  WATER TRANSFERRED OFF= 3.24 ACRES
 CERT. NO. 74146, DATED 9/01/1900

RECEIVED

DEC 17 2010

WATER RESOURCES DEPT
SALEM, OREGON

I, ROBERT E. BAXTER, CERTIFIED WATER RIGHT EXAMINER
 IN THE STATE OF OREGON, HEREBY CERTIFY THAT THIS
 WATER RIGHT SURVEY MAP WAS PREPARED BY ME.

THE PREPARATION OF THIS MAP IS FOR THE PURPOSE
 OF IDENTIFYING THE LOCATION OF THE WATER RIGHT
 ONLY AND HAS NO INTENT TO PROVIDE DIMENSIONS OR
 LOCATIONS OF PROPERTY OWNERSHIP LINES.

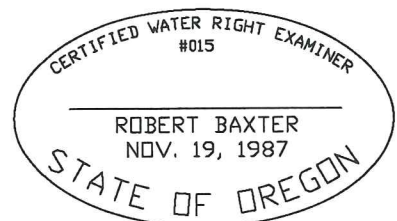



T 11167

RF
INITIAL

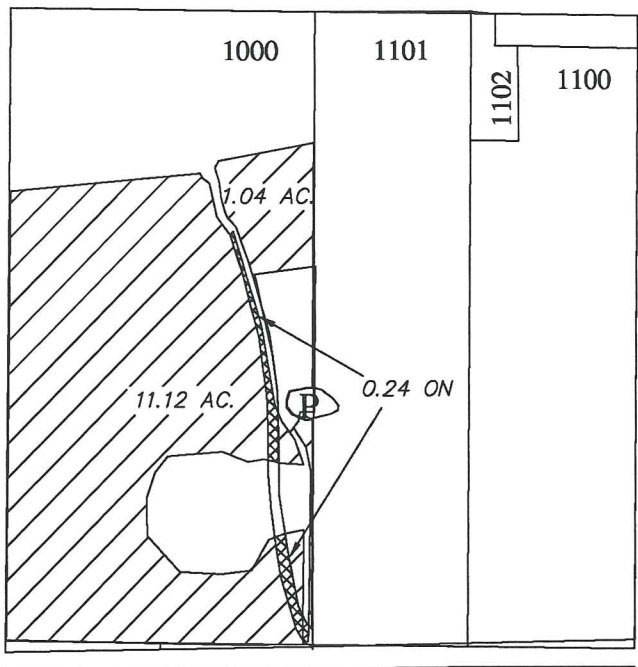
TUMALO IRRIGATION DISTRICT
 WATER RIGHT TRANSFER ~~OFF~~ ^{ON} MAP
 FOR
 RANDALL AND LEIGHSA ANN FRANCIS
 19430 DAYTON RD. BEND, OR. 97701
 LOCATED IN THE SW 1/4 OF THE NE 1/4
 OF SECTION 24, T. 16 S., R. 11 E., W.M.
 TAX LOT 16-11-24 #1000
 DESCHUTES COUNTY, OREGON



SCALE: 1" = 400'
 DATE: 6-29-10

-  EXIST WATER RIGHT UNCHANGED = 12.16 ACRES
 11.66 AC. OF CERT. NO. 74146, DATED 9/01/1900
 0.5 AC. OF CERT. NO. 74147, DATED 10/29/1913
-  WATER TRANSFERRED ON= 0.24 ACRES
 CERT. NO. 74146, DATED 9/01/1900

I, ROBERT E. BAXTER, CERTIFIED WATER RIGHT EXAMINER
 IN THE STATE OF OREGON, HEREBY CERTIFY THAT THIS
 WATER RIGHT SURVEY MAP WAS PREPARED BY ME.

THE PREPARATION OF THIS MAP IS FOR THE PURPOSE
 OF IDENTIFYING THE LOCATION OF THE WATER RIGHT
 ONLY AND HAS NO INTENT TO PROVIDE DIMENSIONS OR
 LOCATIONS OF PROPERTY OWNERSHIP LINES.

RECEIVED

DEC 17 2010

WATER RESOURCES DEPT
SALEM, OREGON

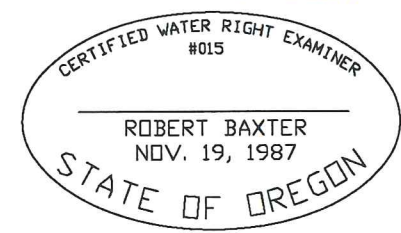

T 11167

N10.008

INITIAL

TUMALO IRRIGATION DISTRICT WATER RIGHT TRANSFER OFF MAP

FOR LAURENCE DYER

18560 COUCH MARKET RD. BEND, OR. 97701
LOCATED IN THE SE 1/4 OF THE SW 1/4
OF SECTION 22, T. 16 S., R. 11 E., W.M.
TAX LOT 16-11-22 #2502
DESCHUTES COUNTY, OREGON

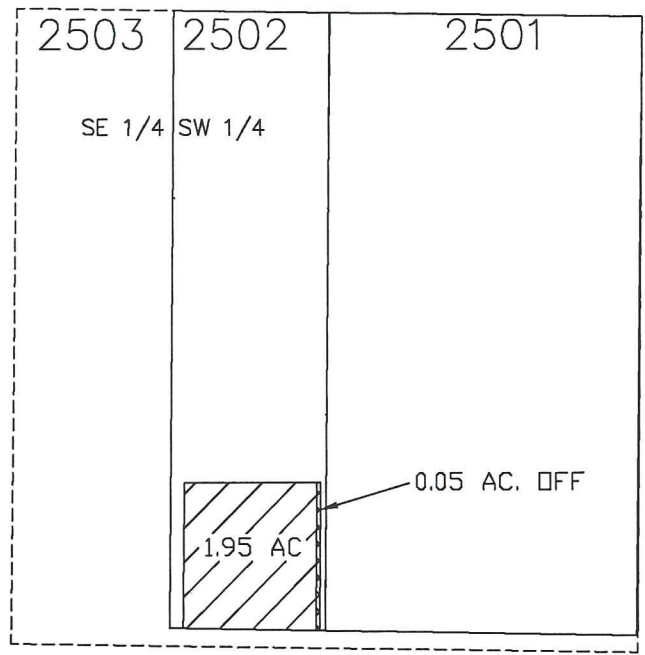

SCALE: 1" = 400'
DATE: 6-29-10

 EXIST WATER RIGHT UNCHANGED = 1.95 ACRES
CERT. NO. 74146, DATED 9/01/1900

 WATER TRANSFERRED OFF = 0.05 ACRES
CERT. NO. 74146, DATED 9/01/1900

I, ROBERT E. BAXTER, CERTIFIED WATER RIGHT EXAMINER
IN THE STATE OF OREGON, HEREBY CERTIFY THAT THIS
WATER RIGHT SURVEY MAP WAS PREPARED BY ME.

THE PREPARATION OF THIS MAP IS FOR THE PURPOSE
OF IDENTIFYING THE LOCATION OF THE WATER RIGHT
ONLY AND HAS NO INTENT TO PROVIDE DIMENSIONS OR
LOCATIONS OF PROPERTY OWNERSHIP LINES.

RECEIVED

DEC 17 2010

WATER RESOURCES DEPT
SALEM, OREGON

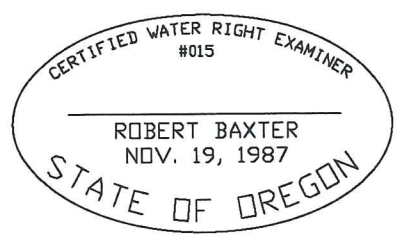

T 11167

N10.008

[Handwritten Signature]
INITIAL

TUMALO IRRIGATION DISTRICT
WATER RIGHT TRANSFER ON MAP
FOR
LAURENCE DYER

18560 COUCH MARKET RD. BEND, OR. 97701
LOCATED IN THE SE 1/4 OF THE SW 1/4
OF SECTION 22, T. 16 S., R. 11 E., W.M.
TAX LOT 16-11-22 #2502
DESCHUTES COUNTY, OREGON

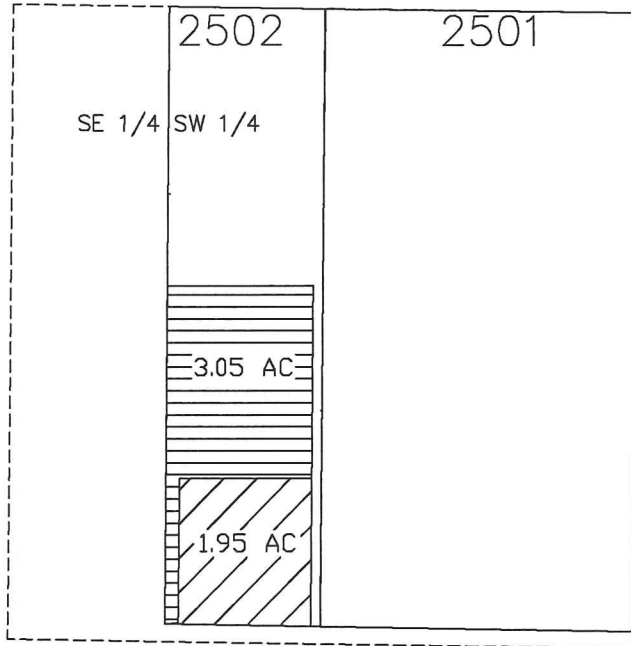

SCALE: 1" = 400'
DATE: 6-29-10

 EXIST WATER RIGHT UNCHANGED = 2.00 ACRES
CERT. NO. 74146, DATED 9/01/1900

 WATER TRANSFERRED ON = 3.05 ACRES
CERT. NO. 74146, DATED 9/01/1900

I, ROBERT E. BAXTER, CERTIFIED WATER RIGHT EXAMINER
IN THE STATE OF OREGON, HEREBY CERTIFY THAT THIS
WATER RIGHT SURVEY MAP WAS PREPARED BY ME.

THE PREPARATION OF THIS MAP IS FOR THE PURPOSE
OF IDENTIFYING THE LOCATION OF THE WATER RIGHT
ONLY AND HAS NO INTENT TO PROVIDE DIMENSIONS OR
LOCATIONS OF PROPERTY OWNERSHIP LINES.

T 11167

RECEIVED

DEC 17 2010

WATER RESOURCES DEPT
SALEM, OREGON

