

SWALLEY IRRIGATION DISTRICT INSTREAM LEASE MAP

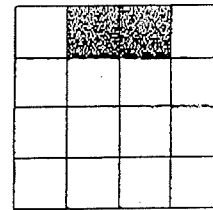

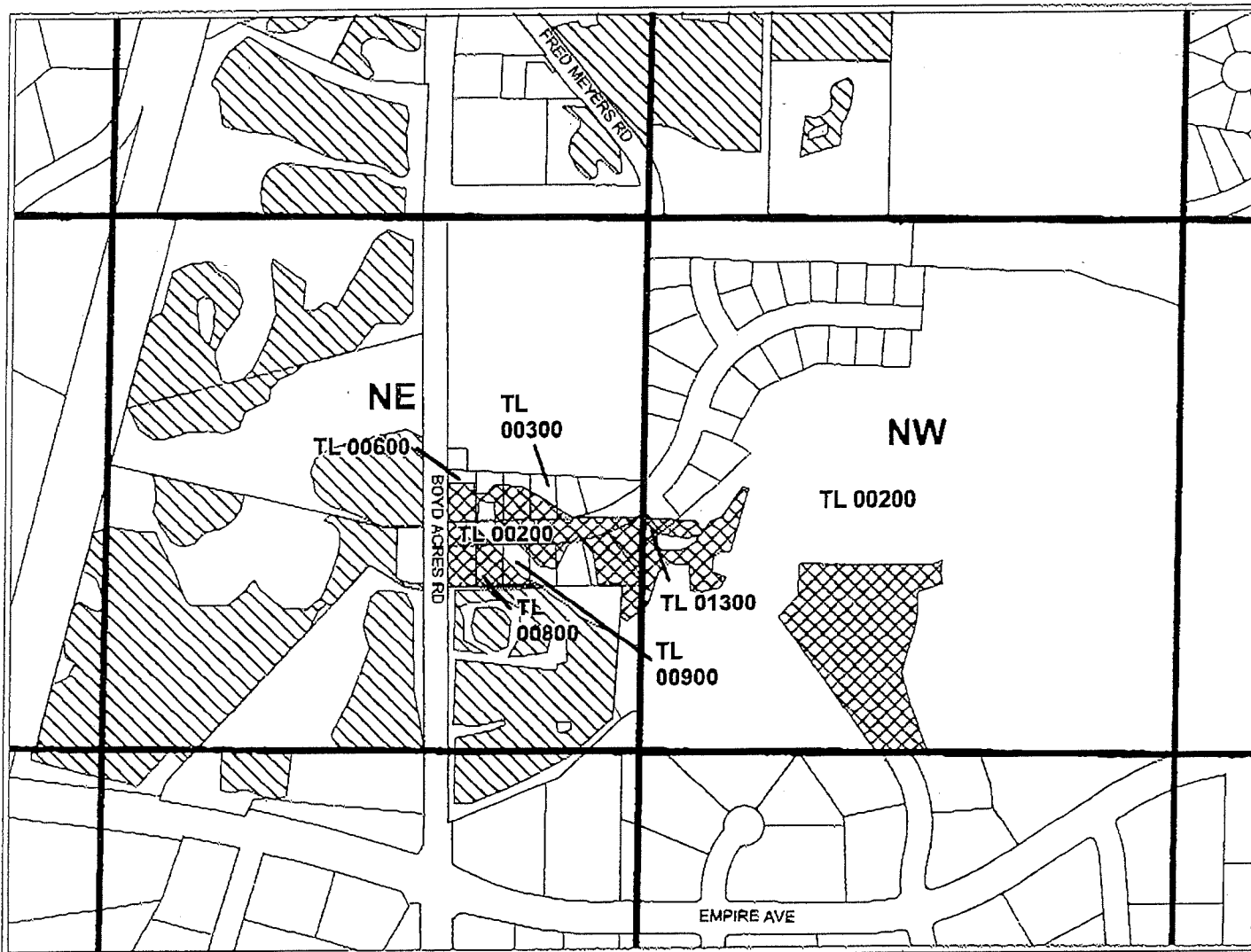

17S12E21NENW & 17S12E21NWNE



APPLICATION FOR INSTREAM LEASE FOR

- GARY BELL (TL 00200) - 5.00 ACRES
- BRANDON RAZ (TL 00300) - 0.07 ACRES
- TRACY THOMPSON (TL 00600) - 0.15 ACRES
- DAVID HILBIG (TL 00800) - 0.12 ACRES
- GERALD BRICKELL (TL 01300) - 0.16 ACRES

-  — PROPOSED LEASE WATER
-  — EXISTING WATER





Professional GIS Consulting



1" = 400'

Date: 05/20/03

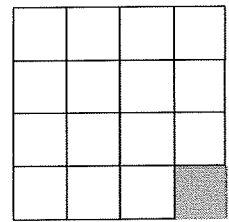
SWALLEY IRRIGATION DISTRICT INSTREAM LEASE MAP



16S12E1SESE

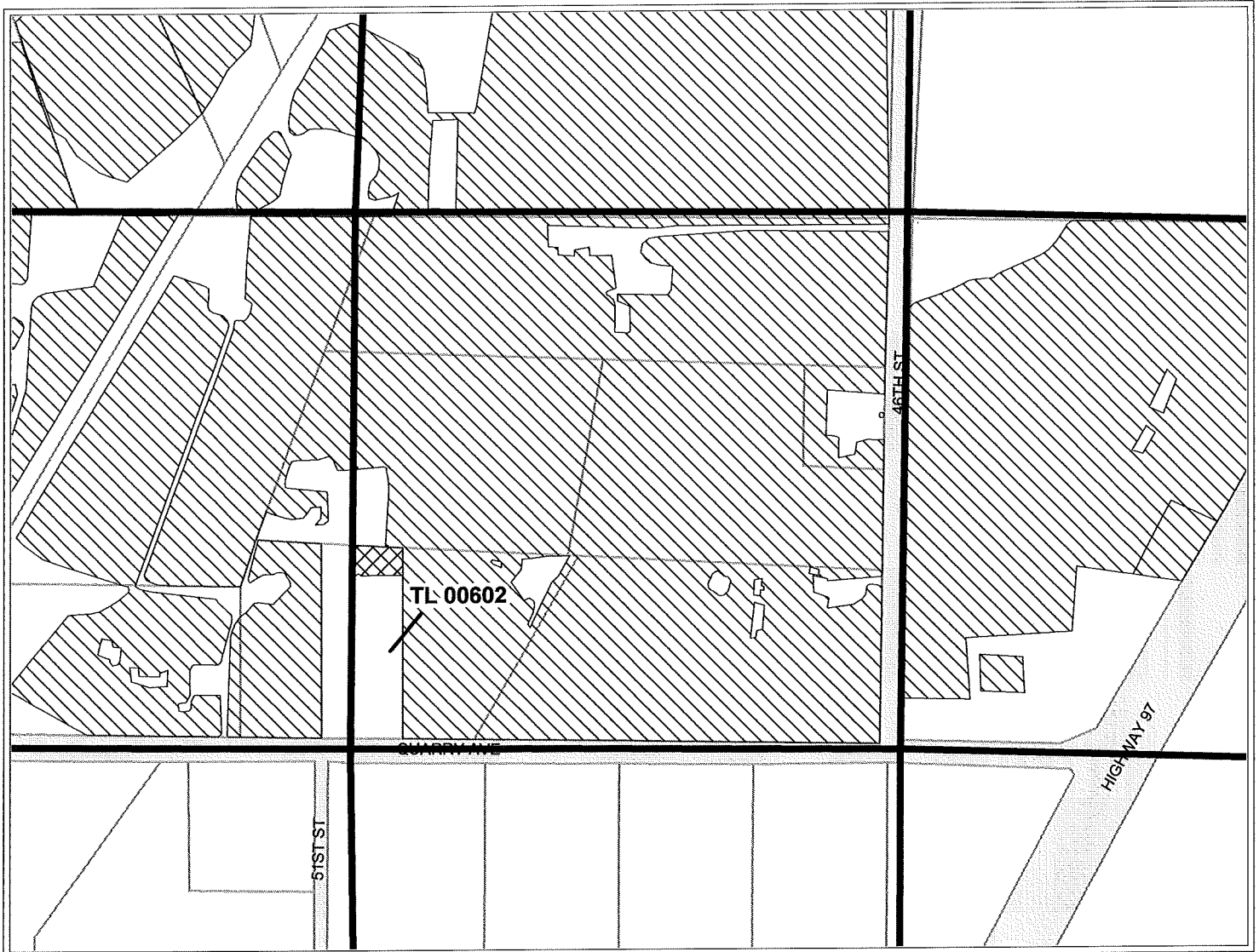

APPLICATION FOR INSTREAM LEASE FOR

LEO KING - 0.20 ACRES

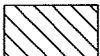
-  — PROPOSED LEASE WATER
-  — EXISTING WATER



geo-spatialSolutions
Professional GIS Consulting



1" = 400'

Date: 03/25/03

Geo-Spatial Solutions, Inc.
www.geospatialolutions.com

SWALLEY IRRIGATION DISTRICT INSTREAM LEASE MAP

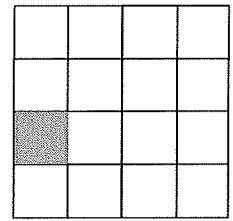

16S12E26NWSW

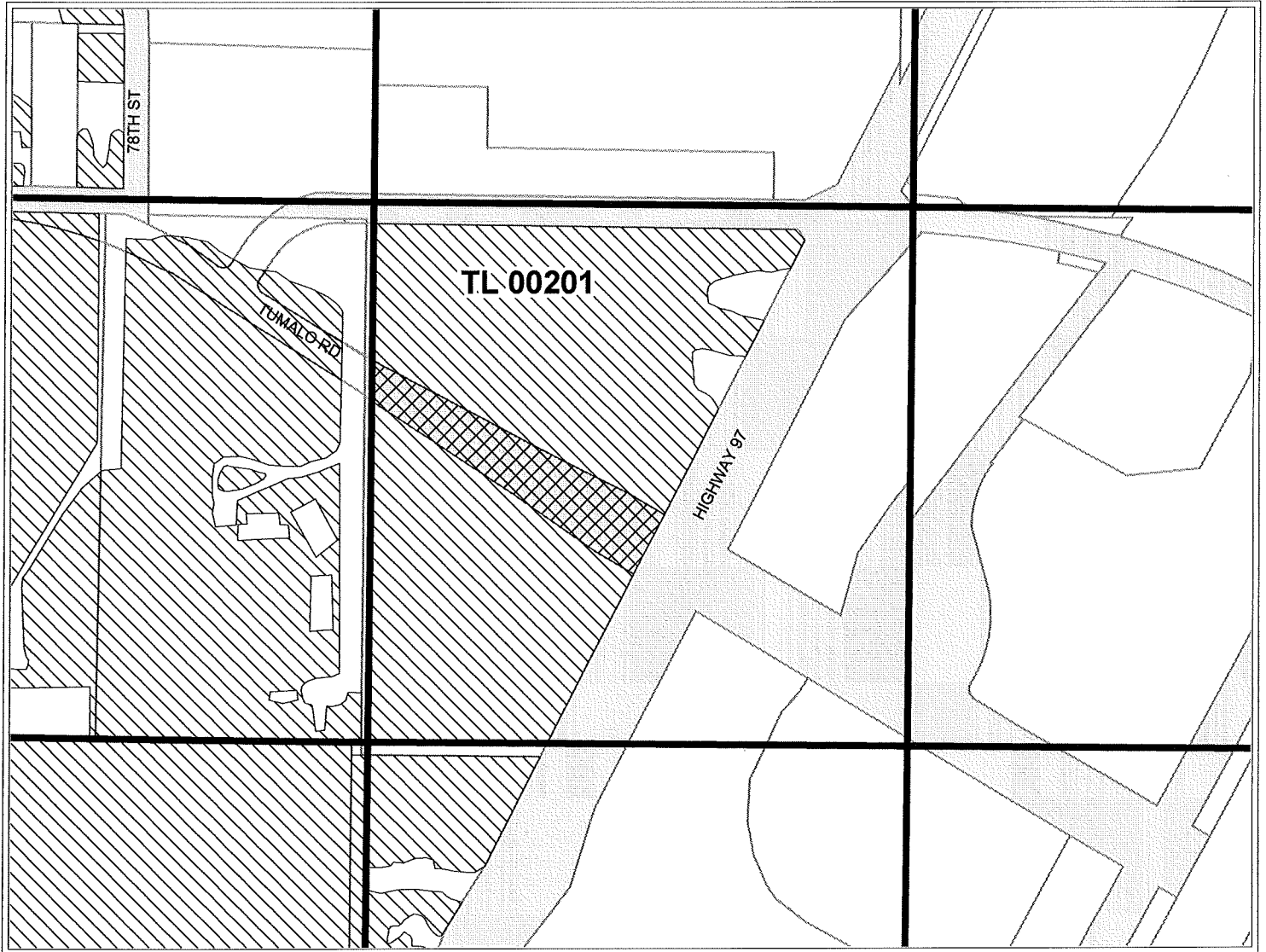

APPLICATION FOR INSTREAM LEASE FOR

OREGON DEPT OF TRANSPORTATION - 2.49 ACRES ✓

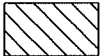
-  — PROPOSED LEASE WATER
-  — EXISTING WATER



geo-spatialSolutions
Professional GIS Consulting



1" = 400'

Date: 03/19/03

SWALLEY IRRIGATION DISTRICT INSTREAM LEASE MAP

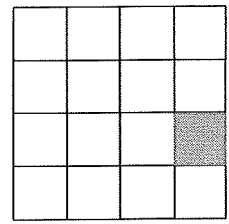

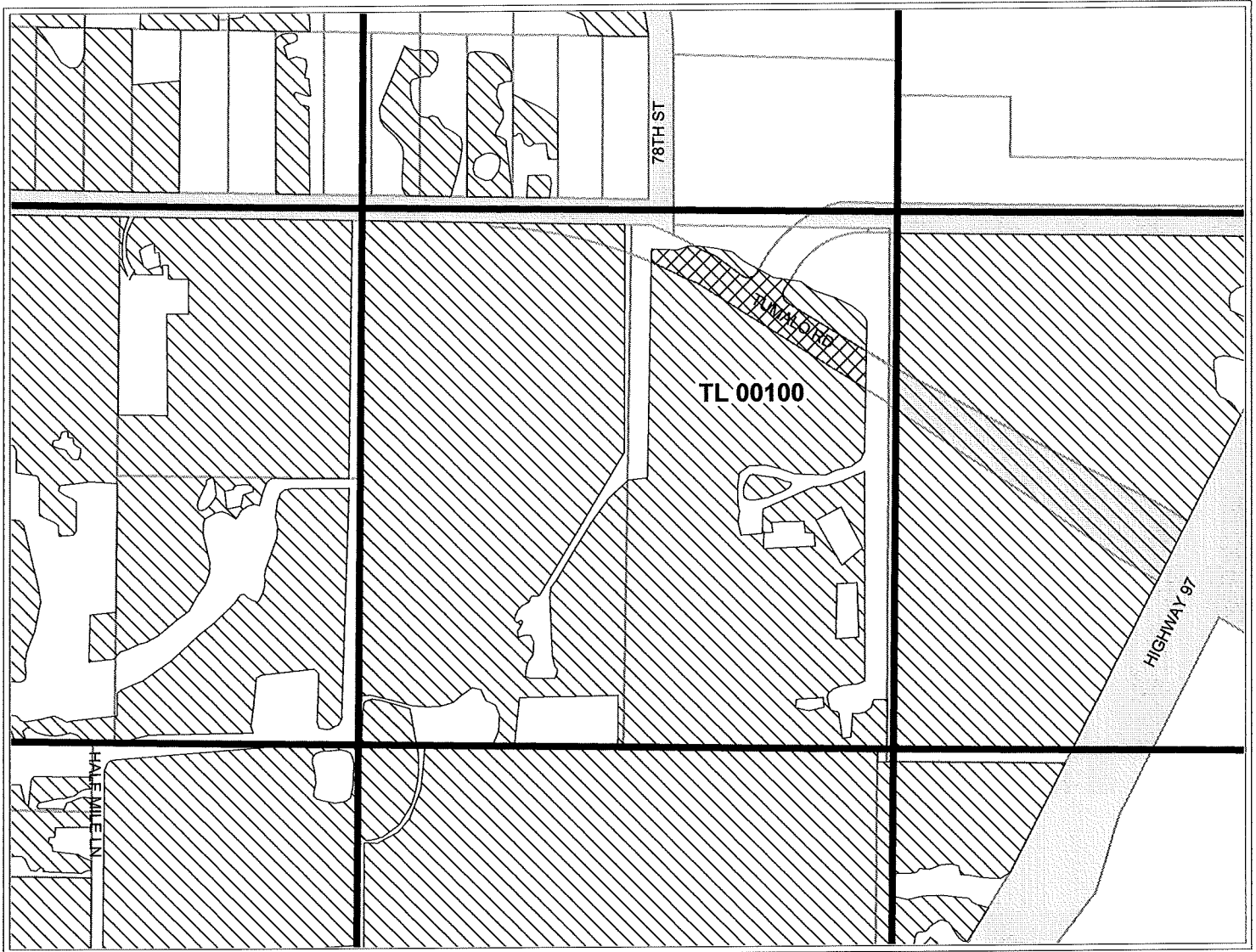

16S12E27NESE



APPLICATION FOR INSTREAM LEASE FOR

OREGON DEPT OF TRANSPORTATION - 2.59 ACRES

-  — PROPOSED LEASE WATER
-  — EXISTING WATER



1" = 400'

Date: 03/25/03

Geo-Spatial Solutions, Inc.
www.geospatialsolutions.com

SWALLEY IRRIGATION DISTRICT INSTREAM LEASE MAP

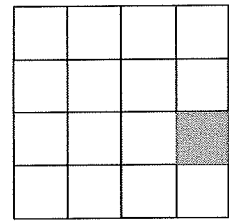

16S12E27NESE

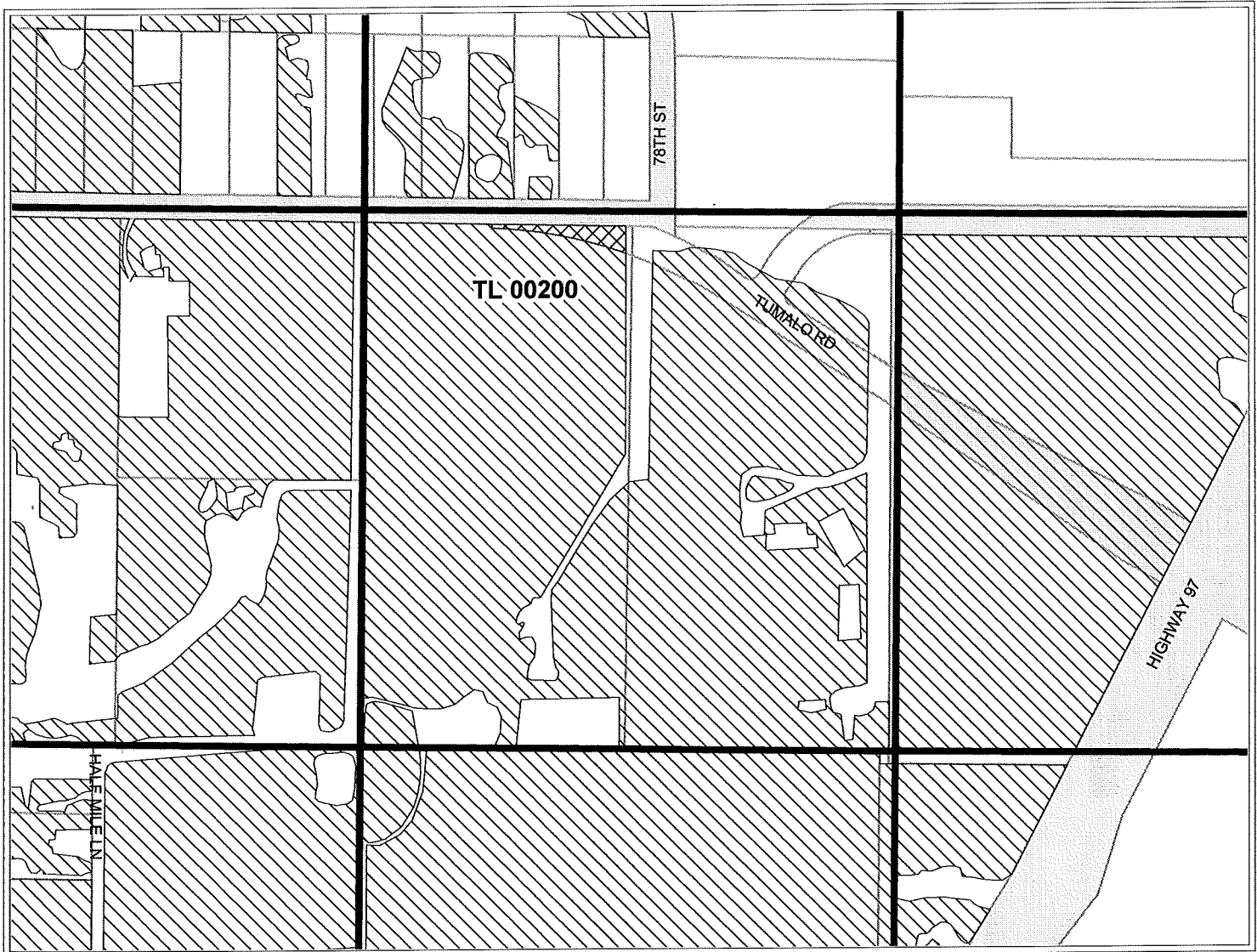

APPLICATION FOR INSTREAM LEASE FOR

OREGON DEPT OF TRANSPORTATION - 0.26 ACRES

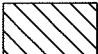
-  — PROPOSED LEASE WATER
-  — EXISTING WATER



geo-spatialSolutions
Professional GIS Consulting



1" = 400'

Date: 03/25/03

Geo-Spatial Solutions, Inc.
www.geospatialolutions.com

SWALLEY IRRIGATION DISTRICT INSTREAM LEASE MAP

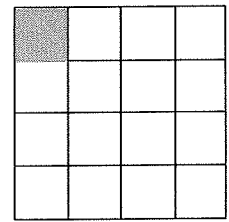

16S12E32NWNW

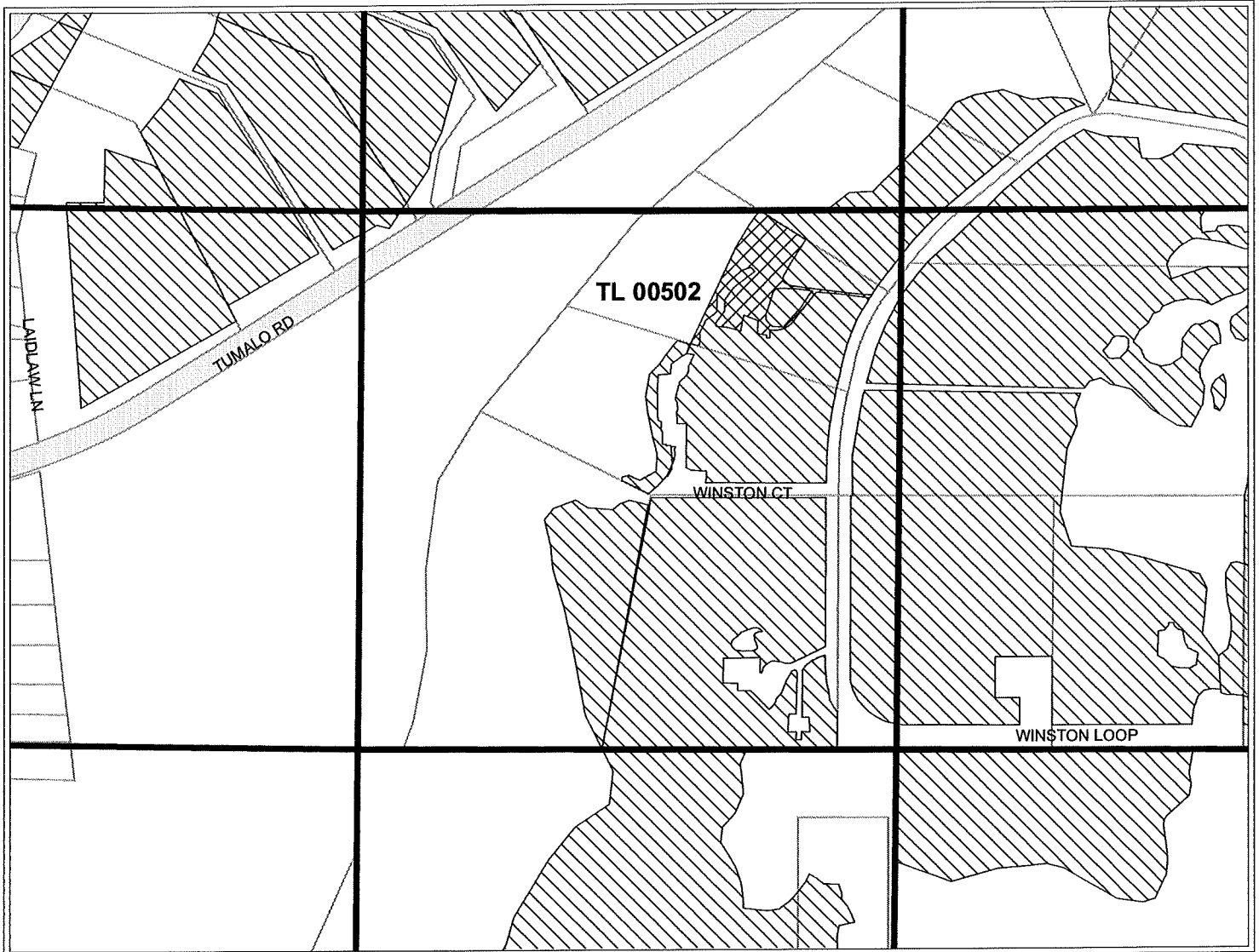

APPLICATION FOR INSTREAM LEASE FOR

RAY NEMETH - 0.80 ACRES

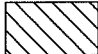
-  — PROPOSED LEASE WATER
-  — EXISTING WATER



geo-spatialSolutions
Professional GIS Consulting



1" = 400'

Date: 03/25/03

Geo-Spatial Solutions, Inc.
www.geospatialsolutions.com

SWALLEY IRRIGATION DISTRICT INSTREAM LEASE MAP

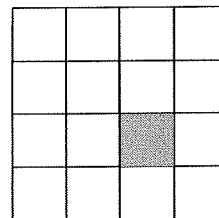

17S12E4NWSE



APPLICATION FOR INSTREAM LEASE FOR

GEORGE JOHNSON - 0.75 ACRES

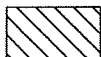
-  — PROPOSED LEASE WATER
-  — EXISTING WATER



geo-spatialSolutions
Professional GIS Consulting



1" = 400'

Date: 03/25/03

Geo-Spatial Solutions, Inc.
www.geospatialsolutions.com

SWALLEY IRRIGATION DISTRICT INSTREAM LEASE MAP

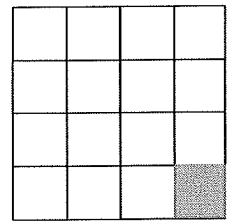

17S12E6SESE

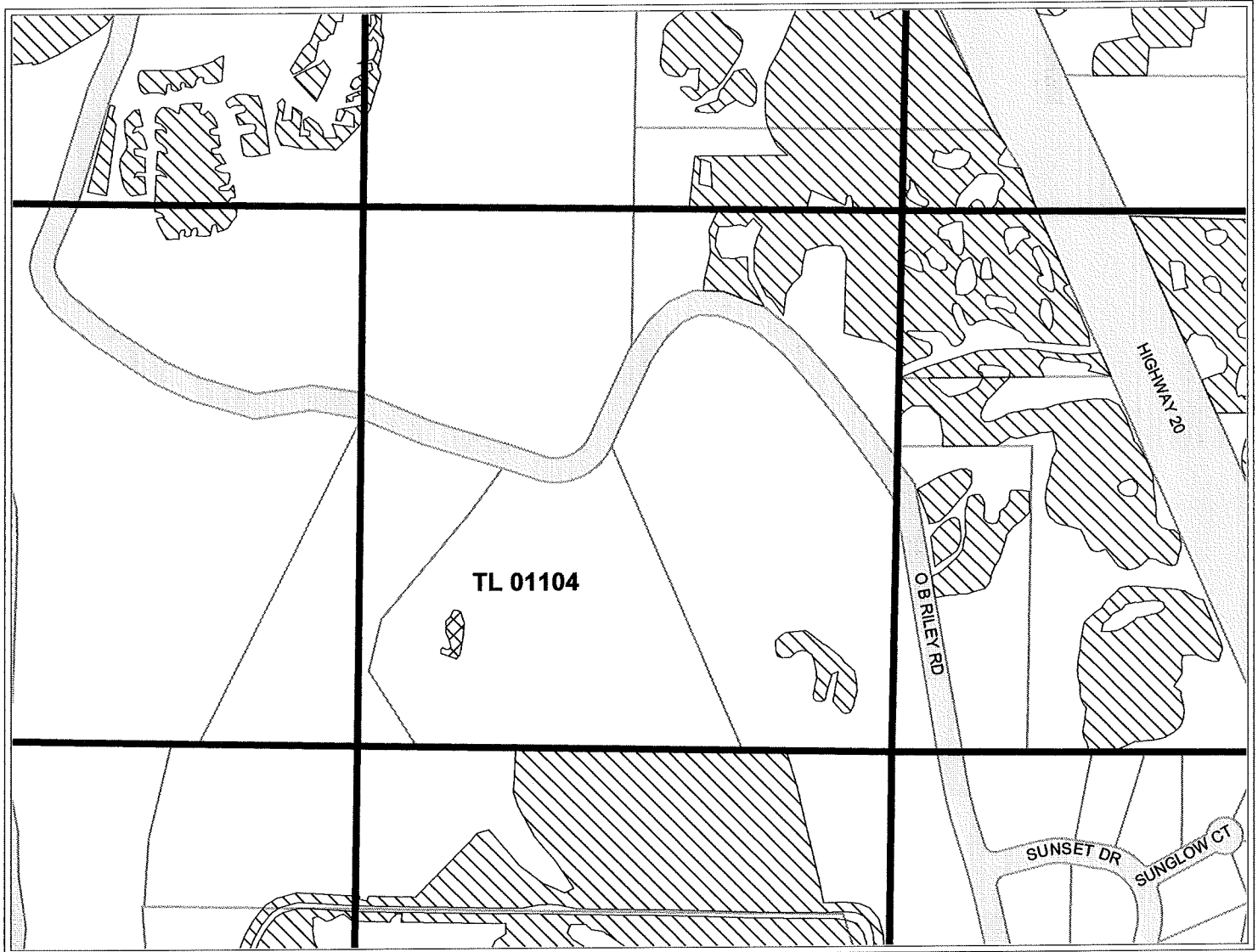

APPLICATION FOR INSTREAM LEASE FOR

RON & LAUREN SCHIFF - 0.10 ACRES

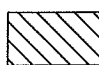
-  — PROPOSED LEASE WATER
-  — EXISTING WATER



geo-spatialSolutions
Professional GIS Consulting



1" = 400'

Date: 03/25/03

SWALLEY IRRIGATION DISTRICT INSTREAM LEASE MAP

17S12E6SESE

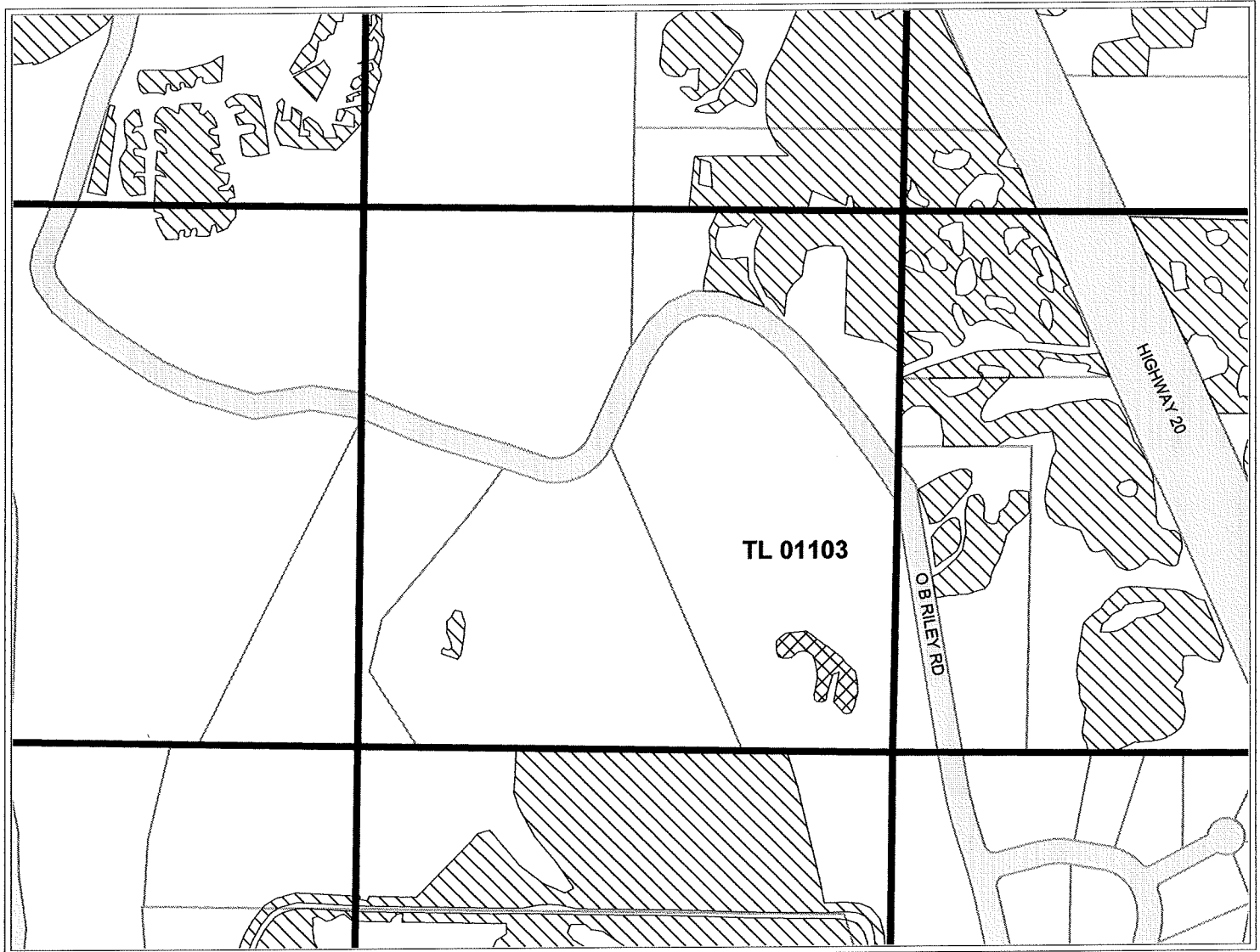
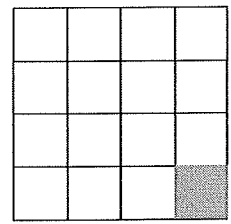

APPLICATION FOR INSTREAM LEASE FOR

RON & LAUREN SCHIFF - 0.40 ACRES ✓

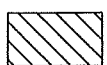
-  — PROPOSED LEASE WATER
-  — EXISTING WATER



geo-spatialSolutions
Professional GIS Consulting



1" = 400'

Date: 03/25/03

SWALLEY IRRIGATION DISTRICT INSTREAM LEASE MAP

17S12E16NWNE

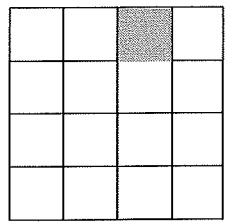

APPLICATION FOR INSTREAM LEASE FOR

OSCAR BRATTON - 0.25 ACRES ✓

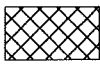
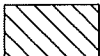
-  — PROPOSED LEASE WATER
-  — EXISTING WATER



geo-spatialSolutions
Professional GIS Consulting



1" = 400'

Date: 03/20/03

Geo-Spatial Solutions, Inc.
www.geospatialsolutions.com

SWALLEY IRRIGATION DISTRICT INSTREAM LEASE MAP

17S12E16NWSW

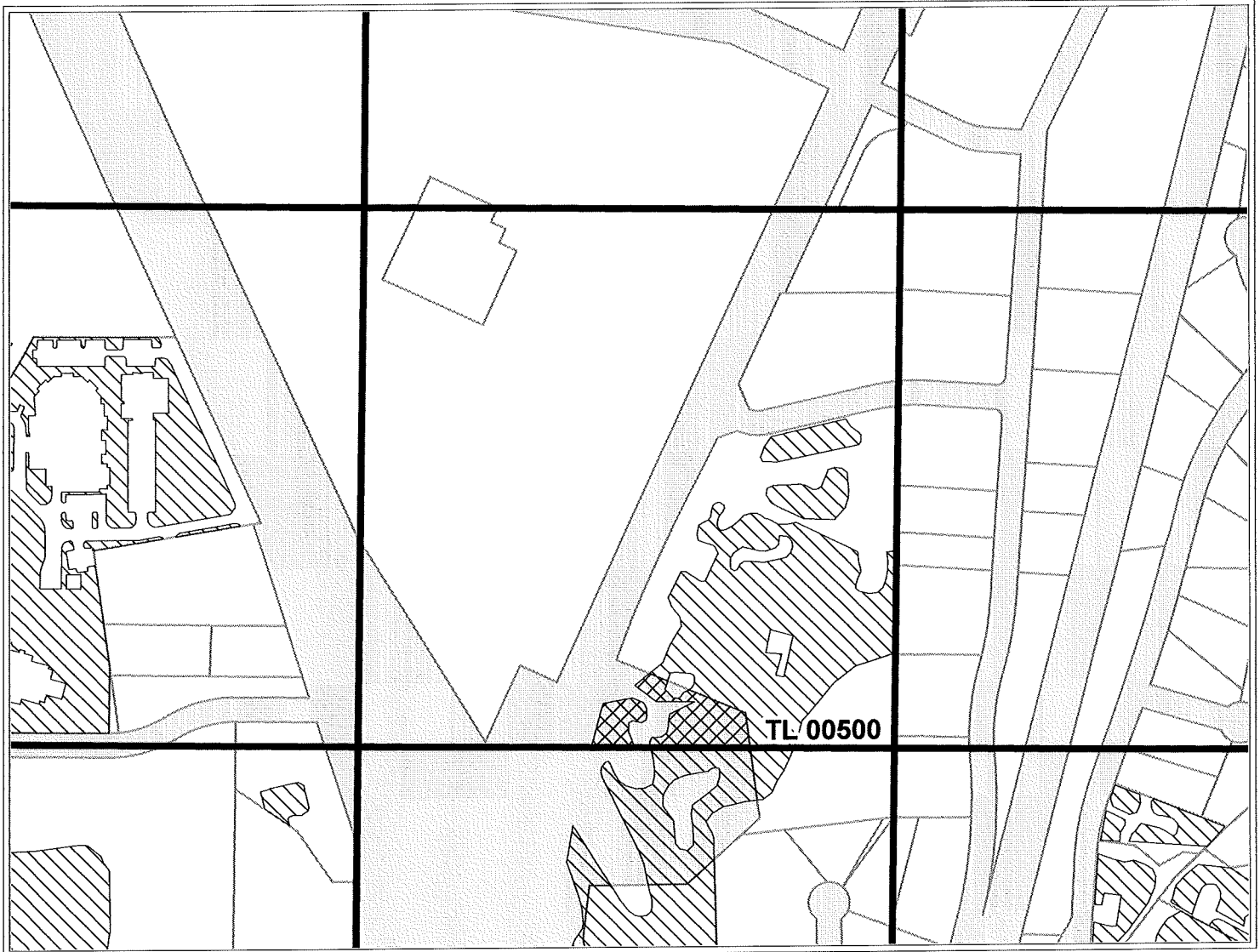
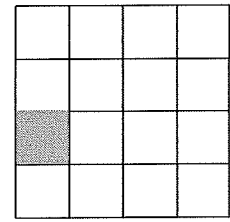

APPLICATION FOR INSTREAM LEASE FOR

OREGON DEPT OF TRANSPORTATION - 0.90 ACRES

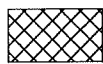
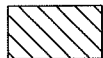
-  — PROPOSED LEASE WATER
-  — EXISTING WATER



1" = 400'
Date: 03/20/03

Geo-Spatial Solutions, Inc.
www.geospatialolutions.com

SWALLEY IRRIGATION DISTRICT INSTREAM LEASE MAP

17S12E16SWSW

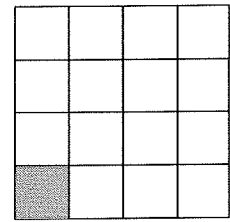

APPLICATION FOR INSTREAM LEASE FOR

OREGON DEPT OF TRANSPORTATION - 2.20 ACRES

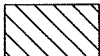
-  — PROPOSED LEASE WATER
-  — EXISTING WATER



geo-spatial Solutions
Professional GIS Consulting



1" = 400'

Date: 03/20/03

Geo-Spatial Solutions, Inc.
www.geospatialsolutions.com

SWALLEY IRRIGATION DISTRICT INSTREAM LEASE MAP

17S12E16SESW

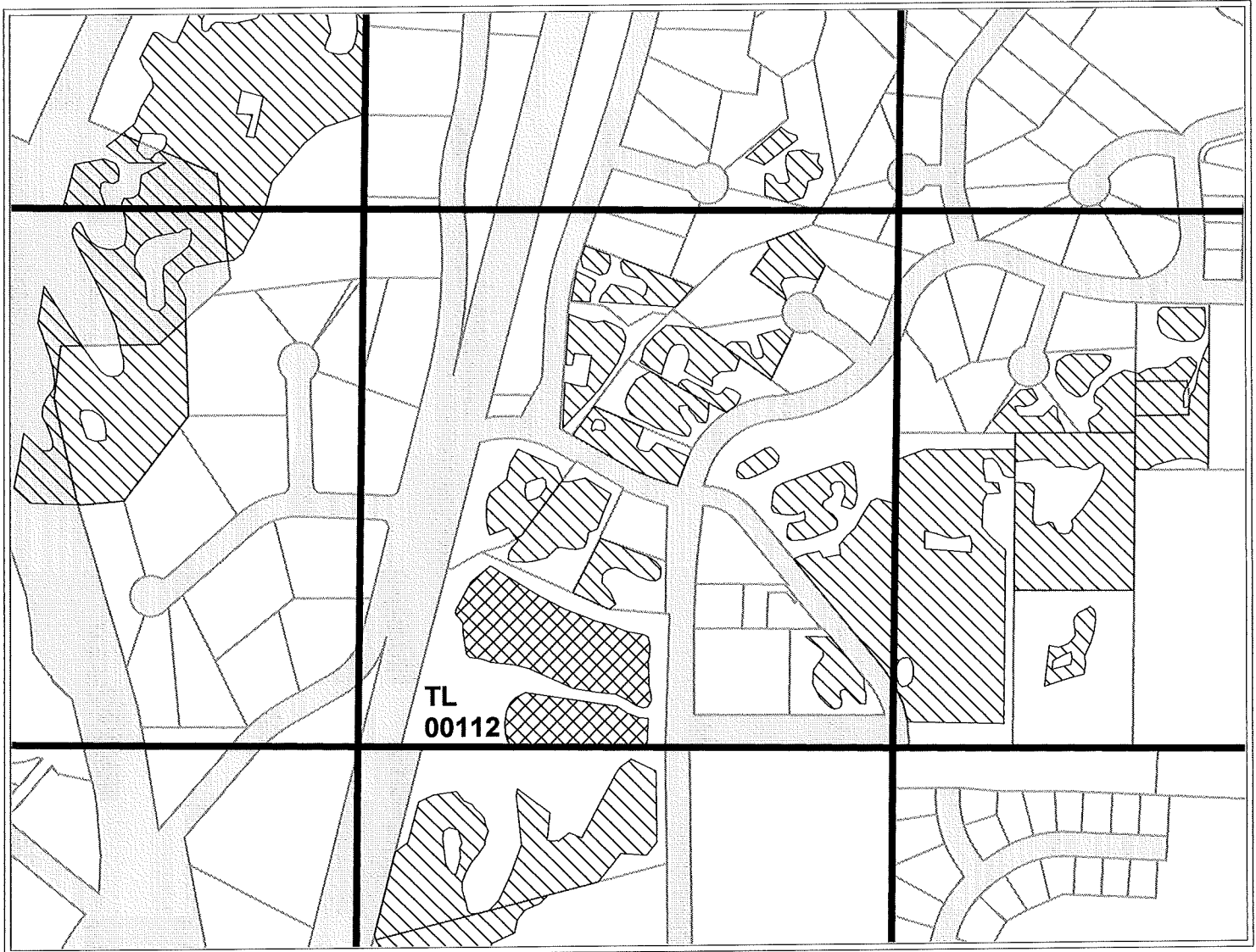
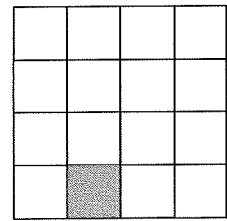

APPLICATION FOR INSTREAM LEASE FOR

JOHN CHAKY - 3.00 ACRES

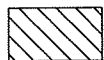
-  — PROPOSED LEASE WATER
-  — EXISTING WATER



1" = 400'

Date: 03/20/03

Geo-Spatial Solutions, Inc.
www.geospatialsolutions.com

SWALLEY IRRIGATION DISTRICT INSTREAM LEASE MAP

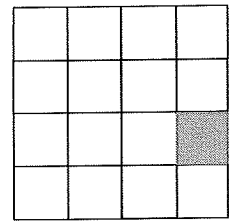

17S12E16NESE

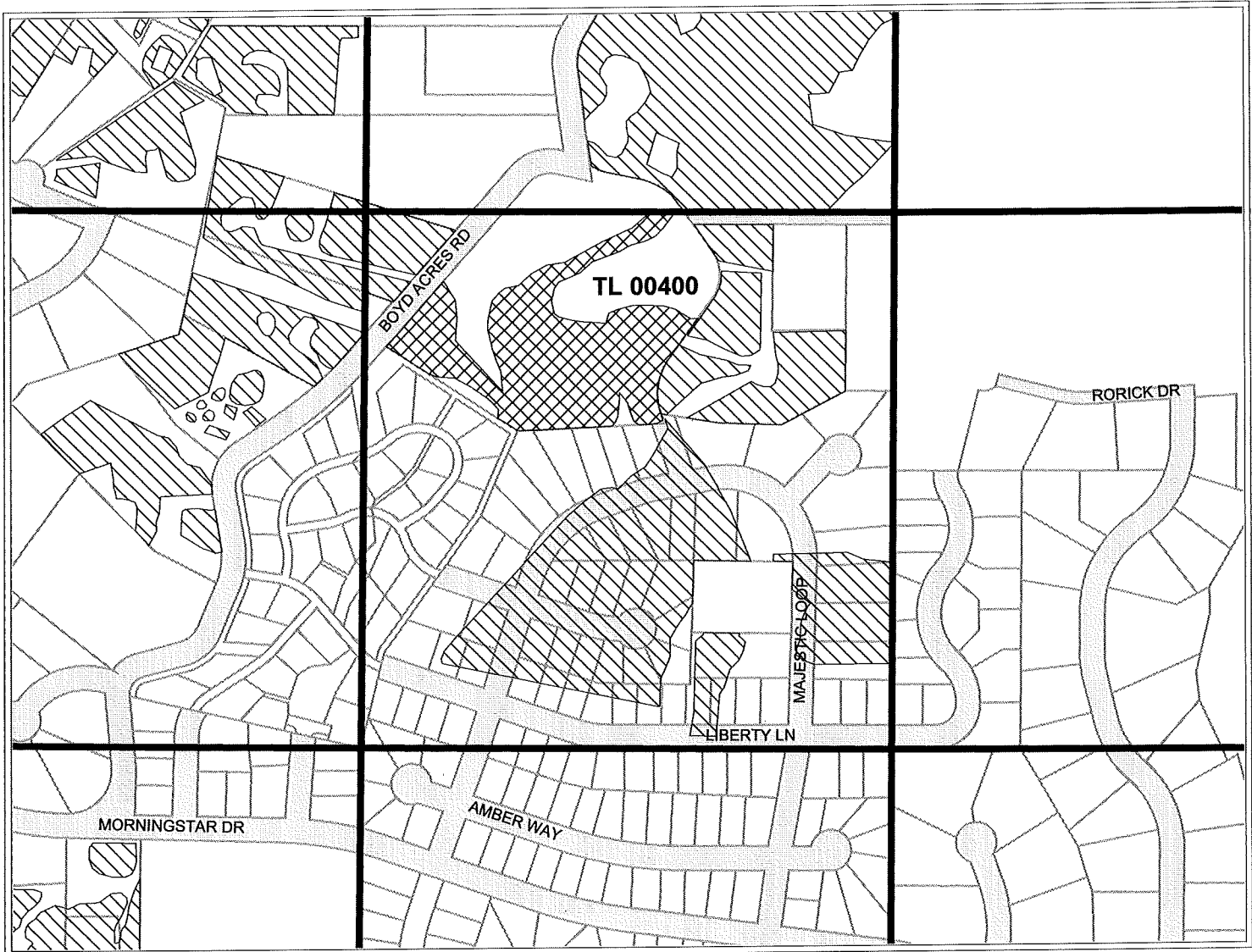

APPLICATION FOR INSTREAM LEASE FOR

WILLIAM MATTHEWS - 4.50 ACRES

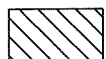
-  — PROPOSED LEASE WATER
-  — EXISTING WATER



geo-spatialSolutions
Professional GIS Consulting



1" = 400'

Date: 03/25/03

Geo-Spatial Solutions, Inc.
www.geospatialsolutions.com

SWALLEY IRRIGATION DISTRICT INSTREAM LEASE MAP

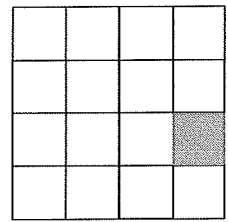

17S12E16NESE

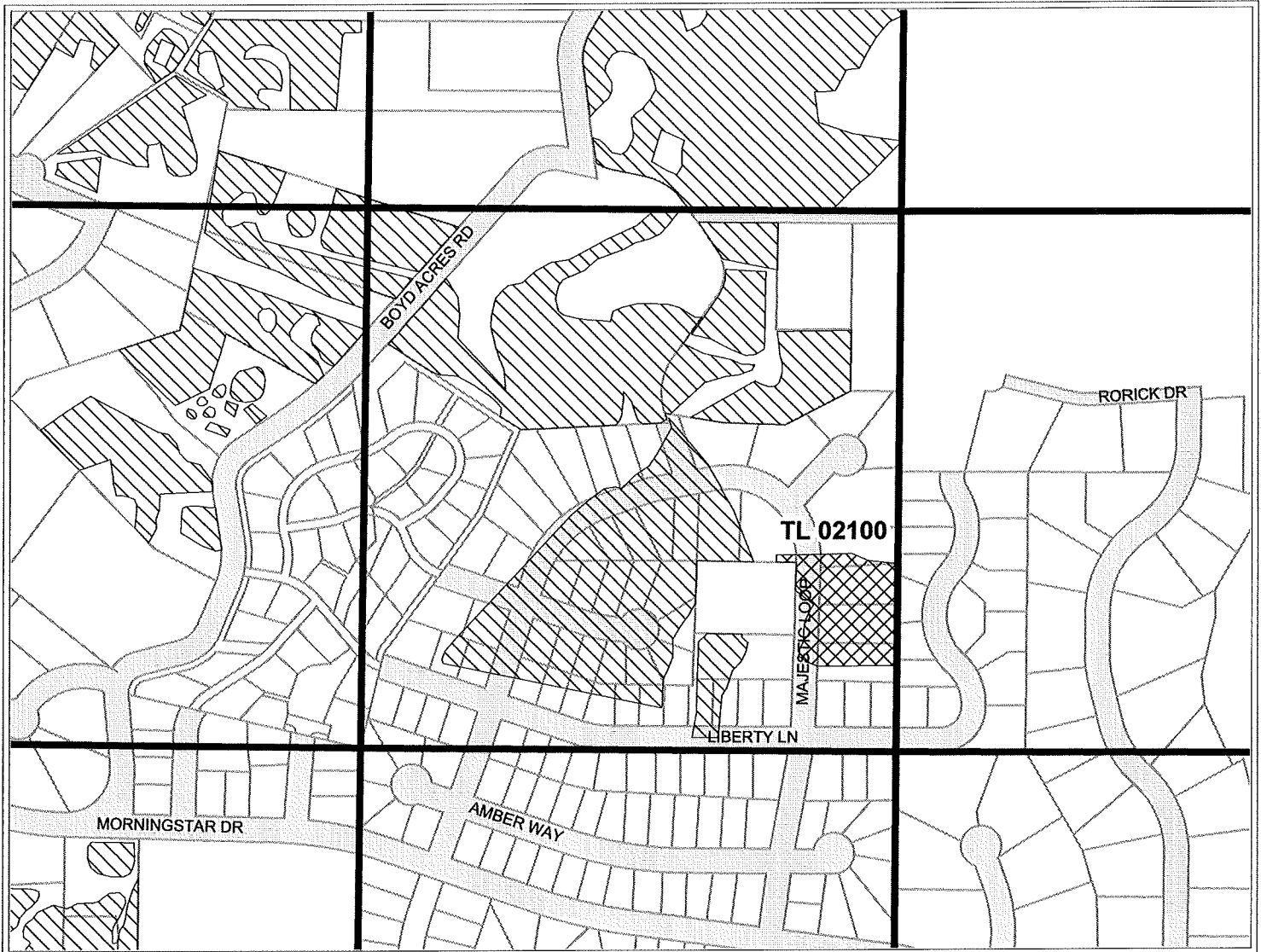

APPLICATION FOR INSTREAM LEASE FOR

REMARKABLE PROPERTIES INC. - 3.10 ACRES

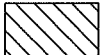
-  — PROPOSED LEASE WATER
-  — EXISTING WATER



geo-spatialSolutions
Professional GIS Consulting



1" = 400'

Date: 03/25/03

Geo-Spatial Solutions, Inc.
www.geospatialolutions.com

SWALLEY IRRIGATION DISTRICT INSTREAM LEASE MAP

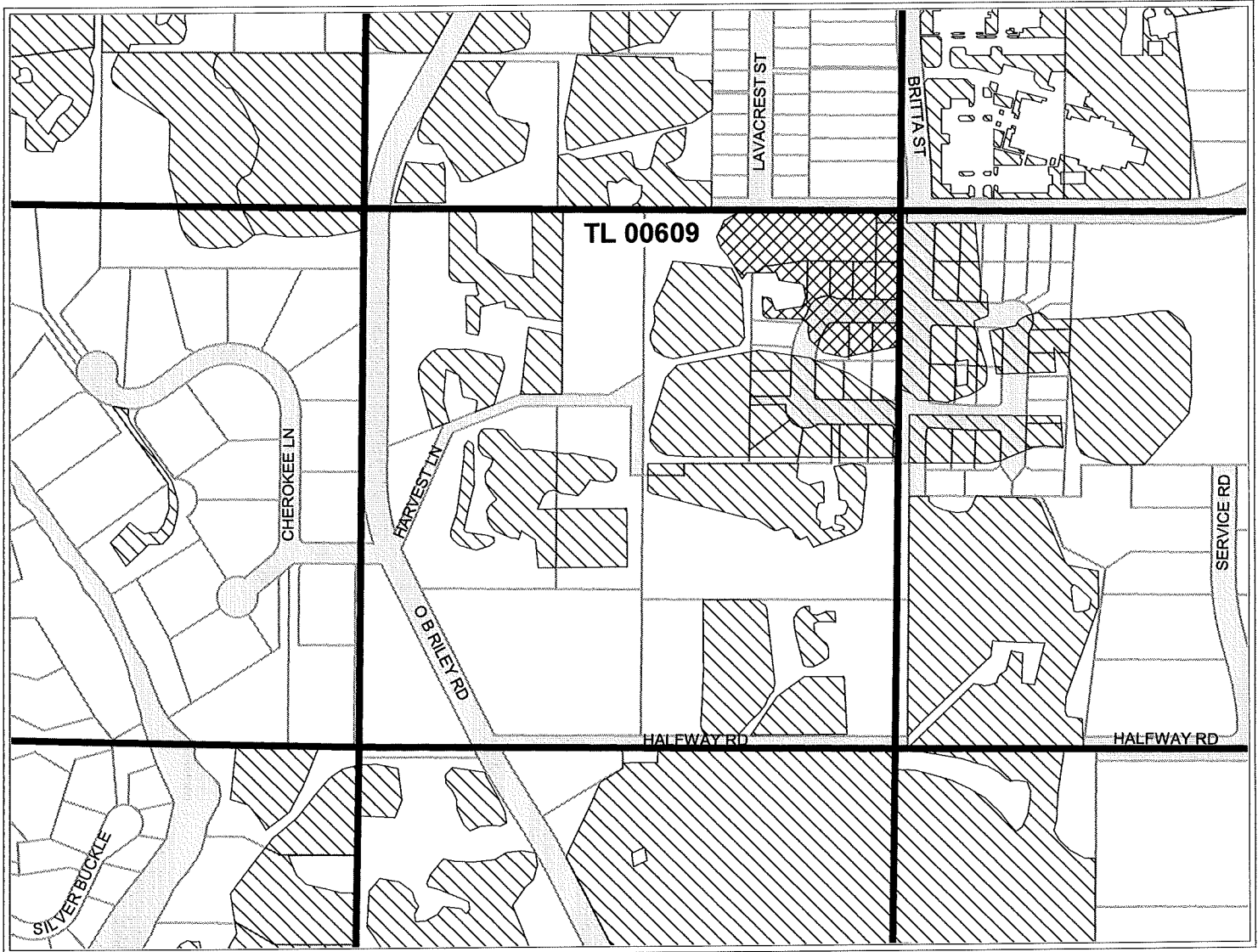
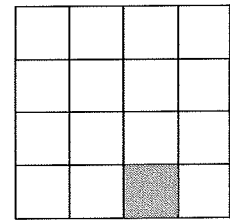

17S12E17SWSE

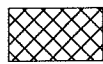
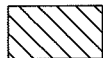

APPLICATION FOR INSTREAM LEASE FOR

HARVEST PARK LLC - 2.50 ACRES

-  — PROPOSED LEASE WATER
-  — EXISTING WATER



1" = 400'
Date: 03/20/03

SWALLEY IRRIGATION DISTRICT INSTREAM LEASE MAP

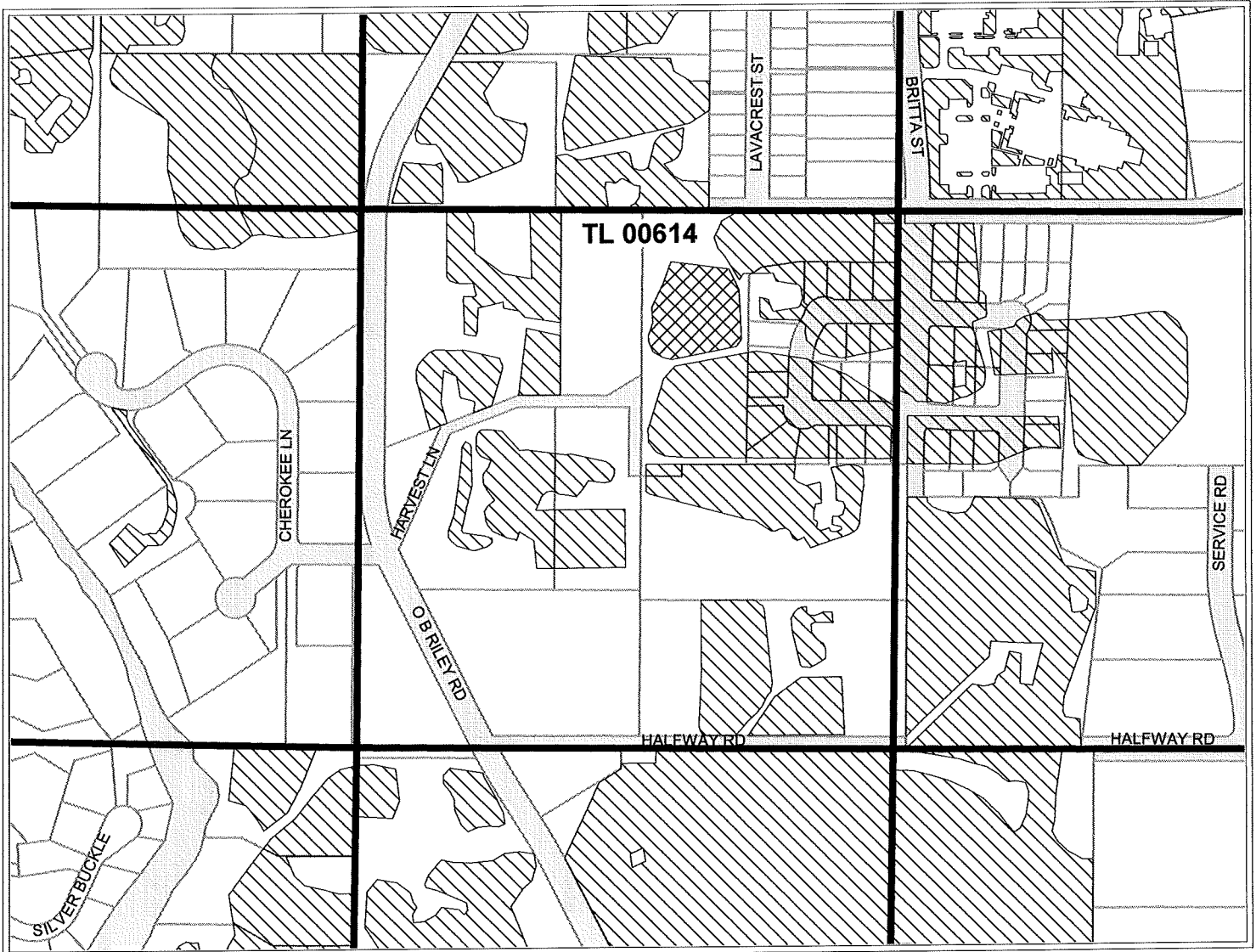
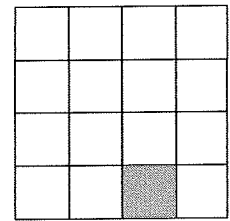
17S12E17SWSE



APPLICATION FOR INSTREAM LEASE FOR

HARVEST PARK LLC - 1.20 ACRES

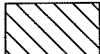
-  — PROPOSED LEASE WATER
-  — EXISTING WATER



↑
1" = 400'
Date: 03/20/03

SWALLEY IRRIGATION DISTRICT INSTREAM LEASE MAP

17S12E17SWSE

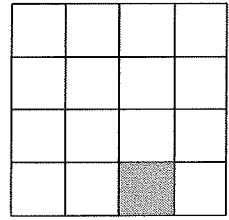

APPLICATION FOR INSTREAM LEASE FOR

HARVEST PARK LLC - 3.30 ACRES

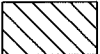
-  — PROPOSED LEASE WATER
-  — EXISTING WATER



geo-spatialSolutions
Professional GIS Consulting



1" = 400'

Date: 03/20/03

Geo-Spatial Solutions, Inc.
www.geospatialsolutions.com

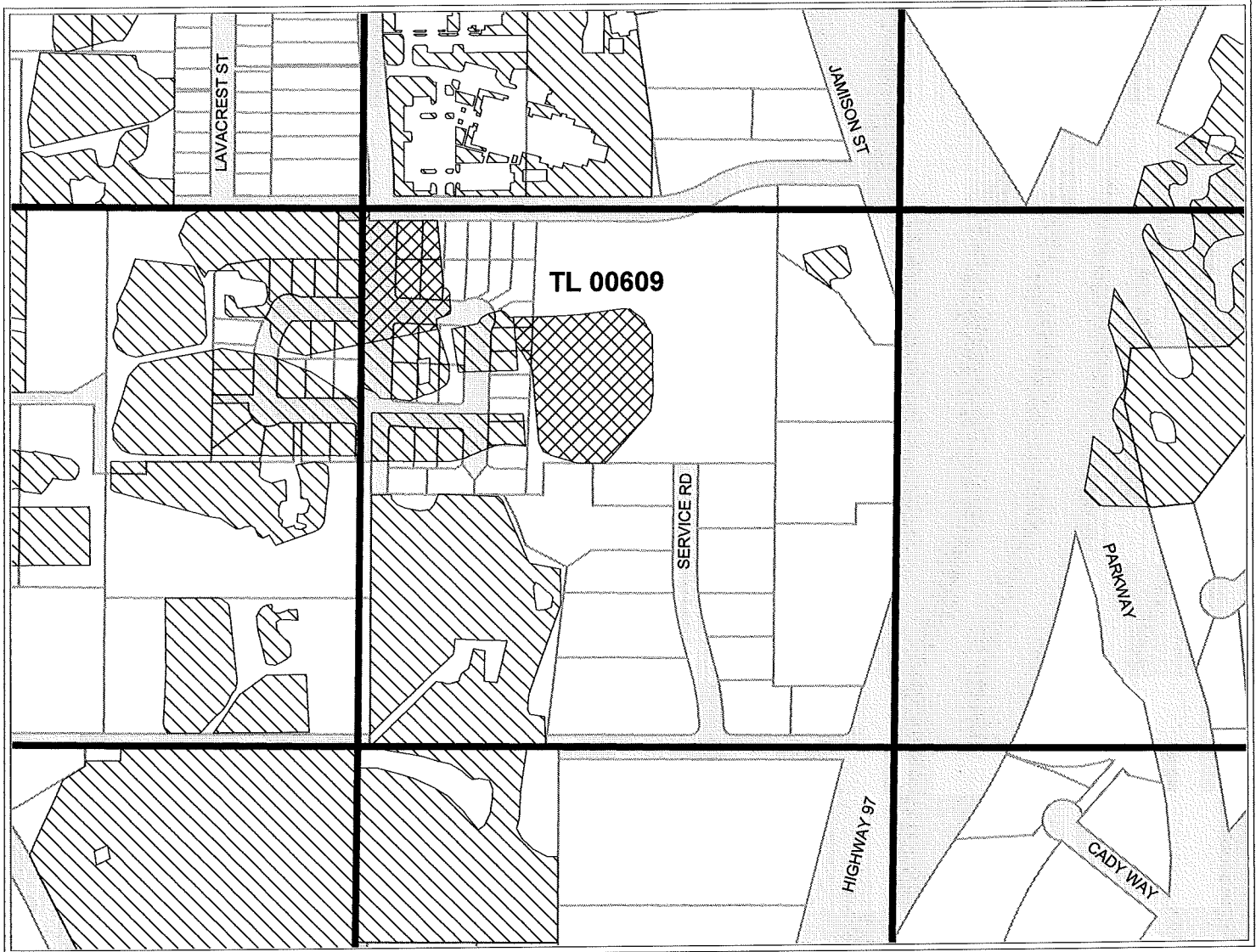
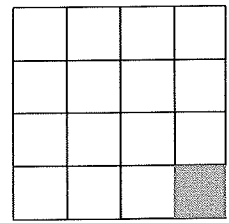

SWALLEY IRRIGATION DISTRICT INSTREAM LEASE MAP

17S12E17SESE

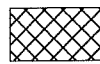

APPLICATION FOR INSTREAM LEASE FOR

HARVEST PARK LLC - 3.90 ACRES

-  — PROPOSED LEASE WATER
-  — EXISTING WATER



1" = 400'
Date: 03/20/03

SWALLEY IRRIGATION DISTRICT INSTREAM LEASE MAP

17S12E17SESE

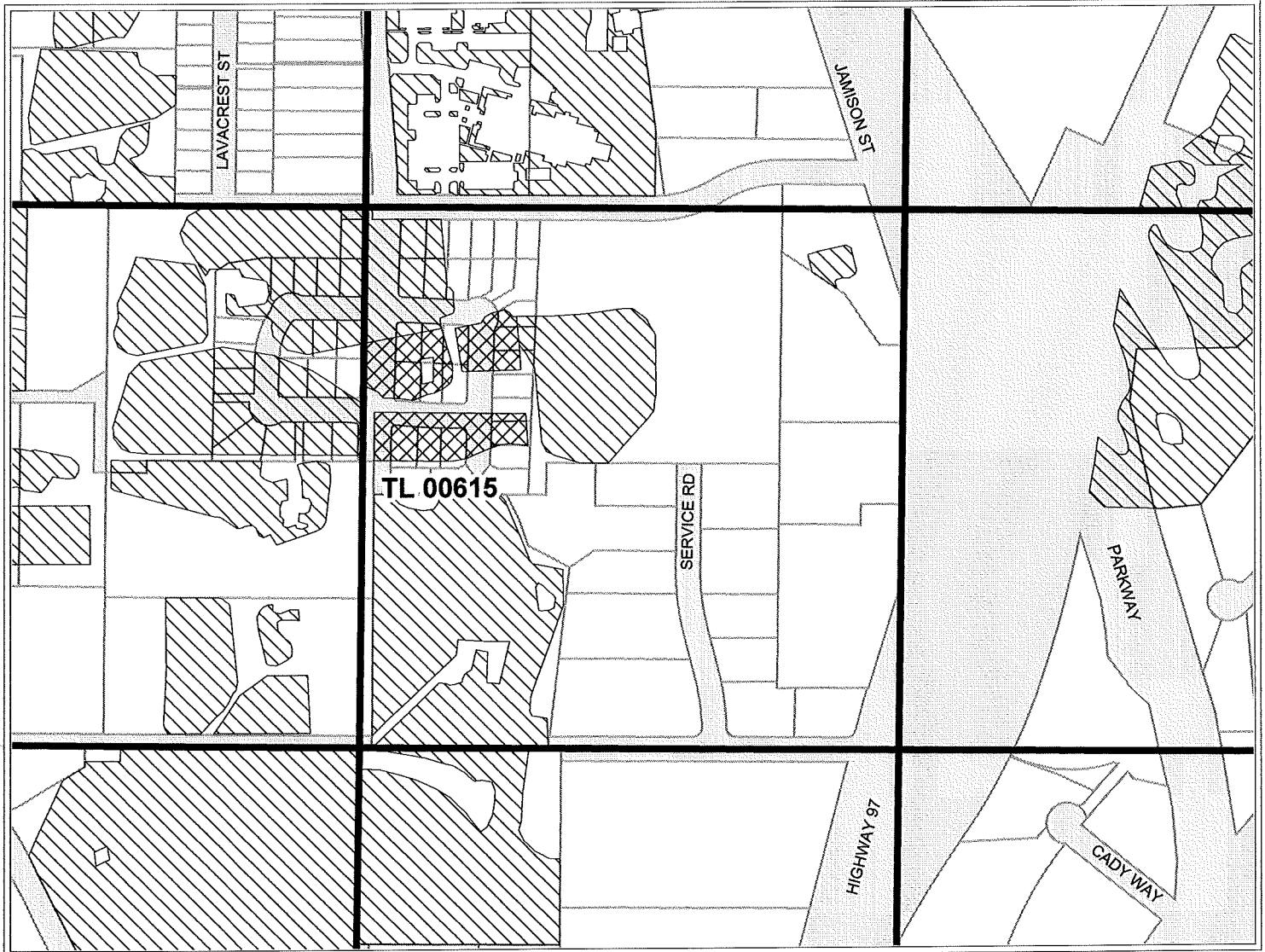
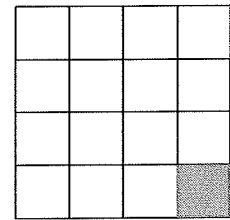

APPLICATION FOR INSTREAM LEASE FOR

HARVEST PARK LLC - 2.0 ACRES

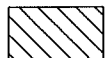
-  — PROPOSED LEASE WATER
-  — EXISTING WATER



1" = 400'

Date: 03/20/03

SWALLEY IRRIGATION DISTRICT INSTREAM LEASE MAP

17S12E20SWNE

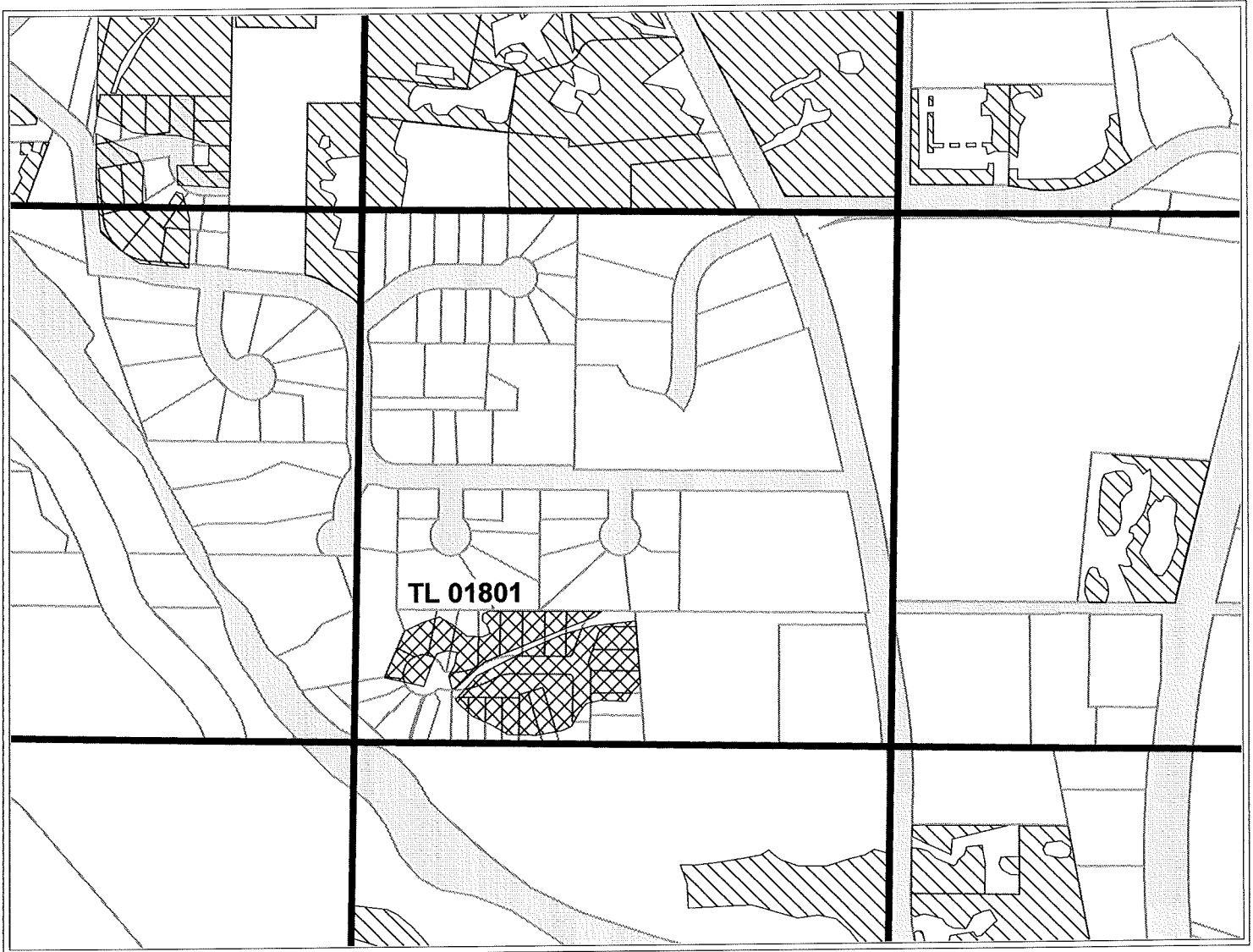
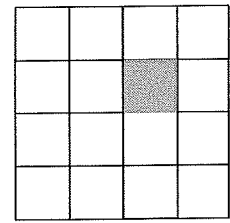

APPLICATION FOR INSTREAM LEASE FOR

S/S&H BAKER JOINT VENTURE - 3.00 ACRES

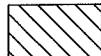
-  — PROPOSED LEASE WATER
-  — EXISTING WATER



1" = 400'

Date: 03/20/03

Geo-Spatial Solutions, Inc.
www.geospatialsolutions.com

SWALLEY IRRIGATION DISTRICT INSTREAM LEASE MAP

17S12E20NENW

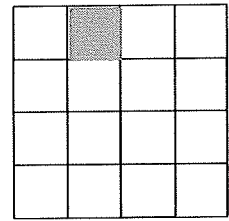

APPLICATION FOR INSTREAM LEASE FOR

SANDERSON CO. - 1.4 ACRES ✓

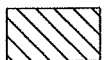
-  — PROPOSED LEASE WATER
-  — EXISTING WATER



1" = 400'

Date: 03/25/03

SWALLEY IRRIGATION DISTRICT INSTREAM LEASE MAP

17S12E20NENW

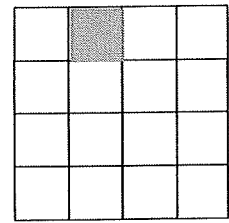

APPLICATION FOR INSTREAM LEASE FOR

SANDERSON CO. - 1.6 ACRES

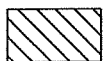
-  — PROPOSED LEASE WATER
-  — EXISTING WATER



1" = 400'

Date: 03/25/03

SWALLEY IRRIGATION DISTRICT INSTREAM LEASE MAP

17S12E20NENW

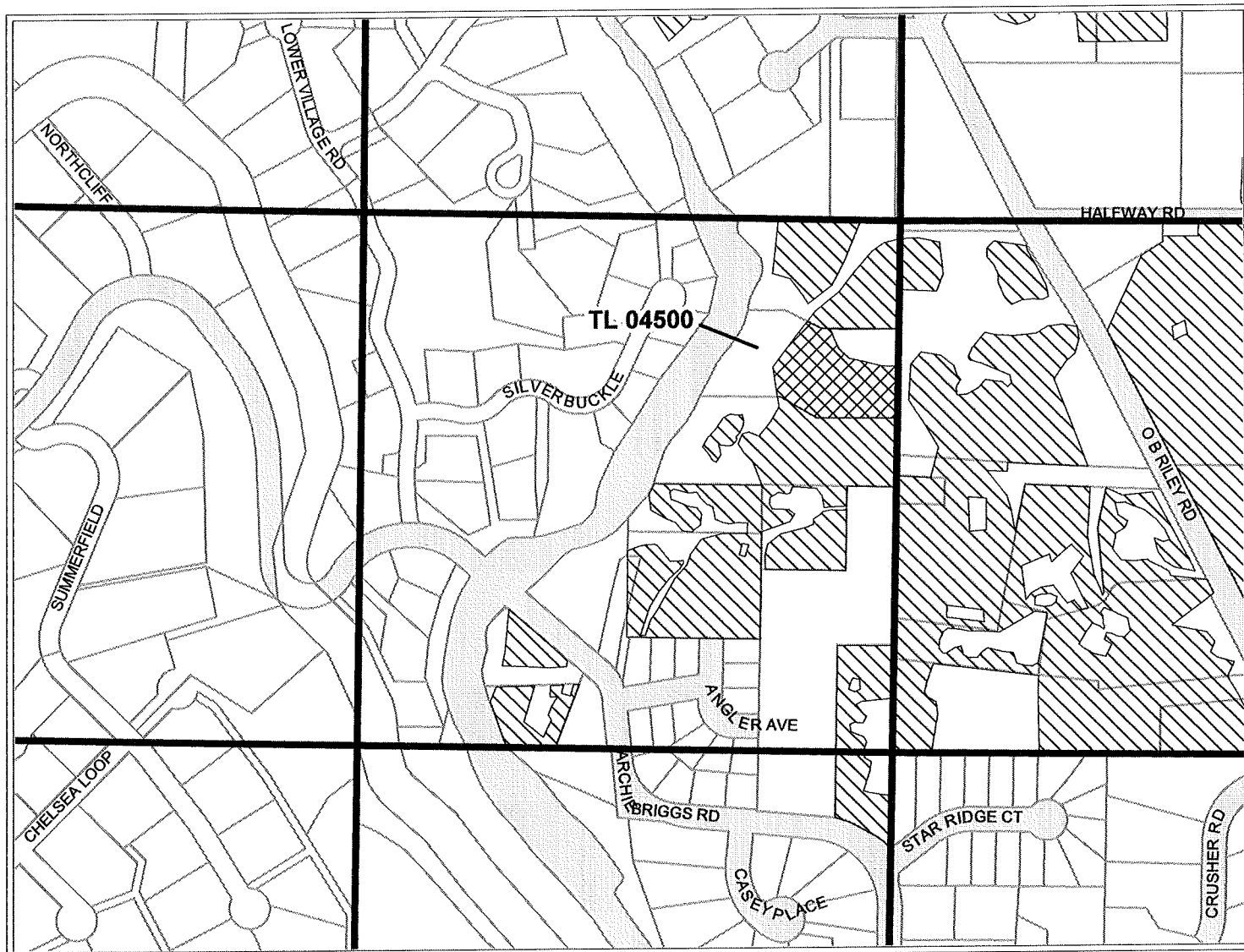
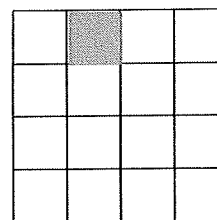

APPLICATION FOR INSTREAM LEASE FOR

TERRI PAULS FAMILY LTD. PARTNERSHIP - 1.00 ACRES

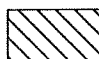
-  — PROPOSED LEASE WATER
-  — EXISTING WATER



geo-spatialSolutions
Professional GIS Consulting



1" = 400'

Date: 03/25/03

Geo-Spatial Solutions, Inc.
www.geospatialsolutions.com

SWALLEY IRRIGATION DISTRICT INSTREAM LEASE MAP

17S12E20NESE

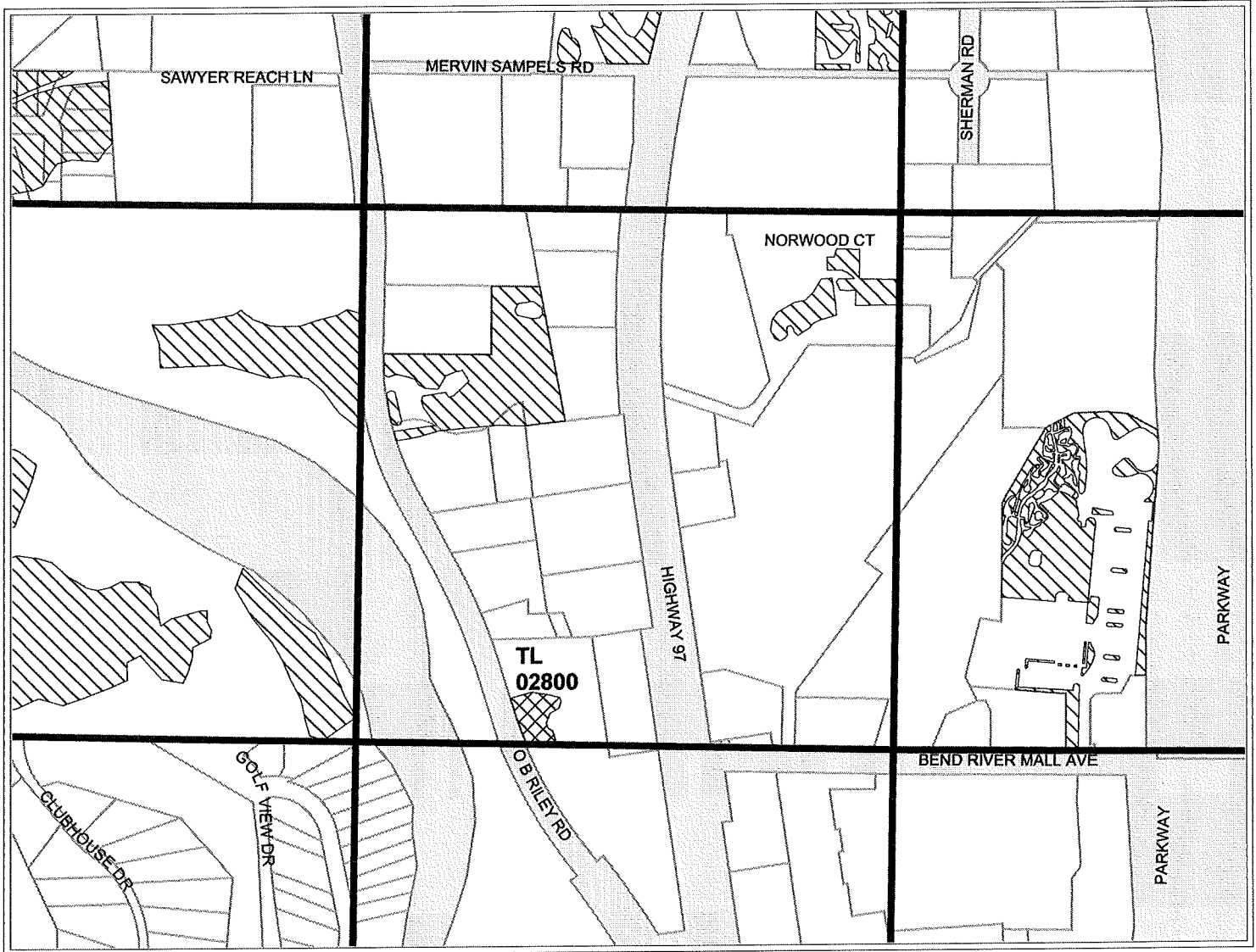
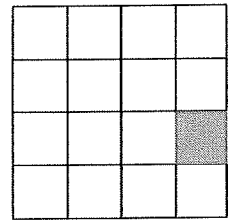

APPLICATION FOR INSTREAM LEASE FOR

WALKER FAMILY TRUST - 0.30 ACRES

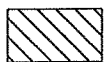
-  — PROPOSED LEASE WATER
-  — EXISTING WATER



geo-spatialSolutions
Professional GIS Consulting



1" = 400'

Date: 03/25/03

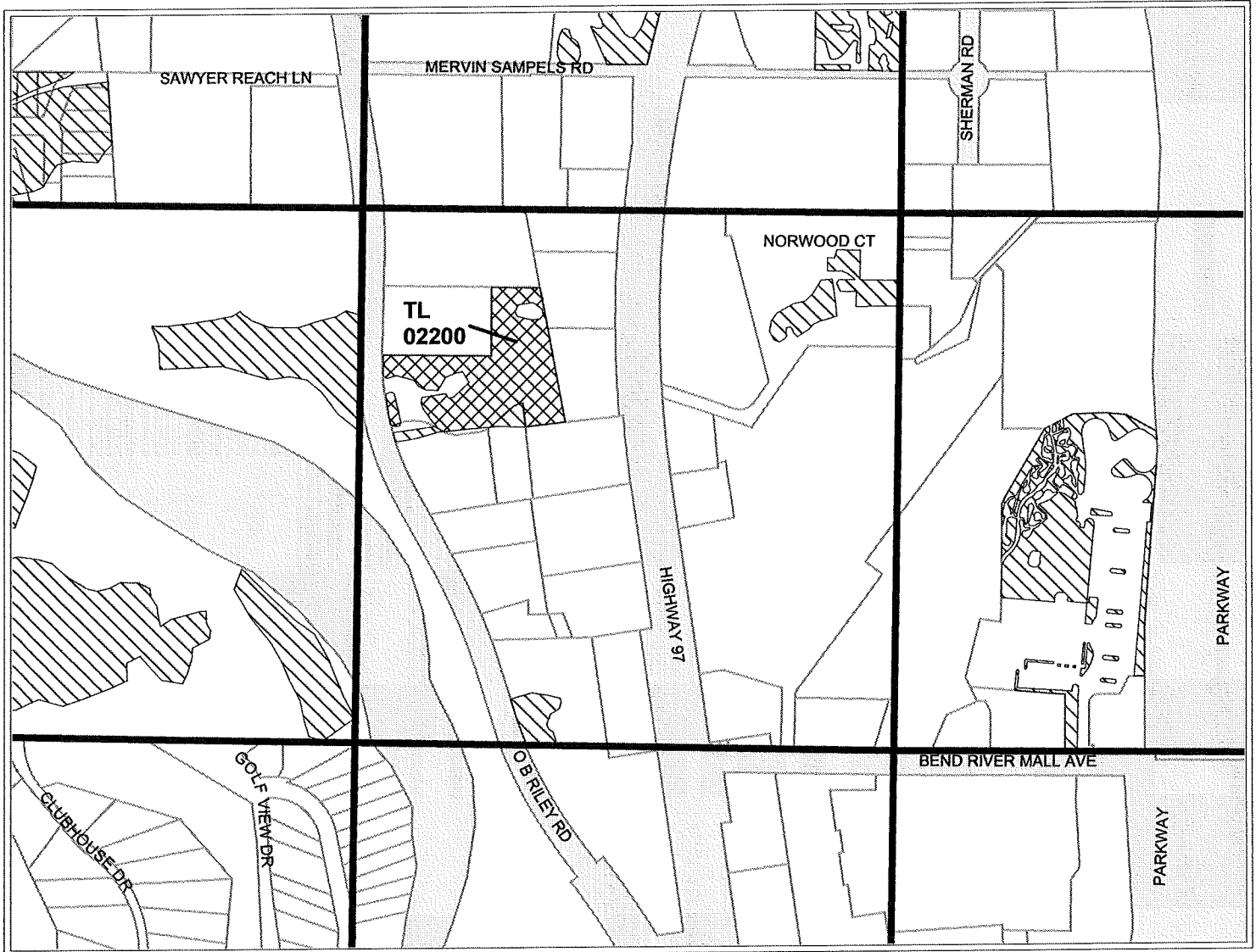
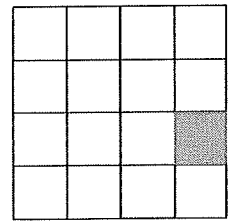

SWALLEY IRRIGATION DISTRICT INSTREAM LEASE MAP

17S12E20NESE



APPLICATION FOR INSTREAM LEASE FOR

CHARLIE & SALLY BROWN - 2.00 ACRES

-  — PROPOSED LEASE WATER
-  — EXISTING WATER



geo-spatialSolutions
Professional GIS Consulting



1" = 400'

Date: 03/25/03

Geo-Spatial Solutions, Inc.
www.geospatialsolutions.com

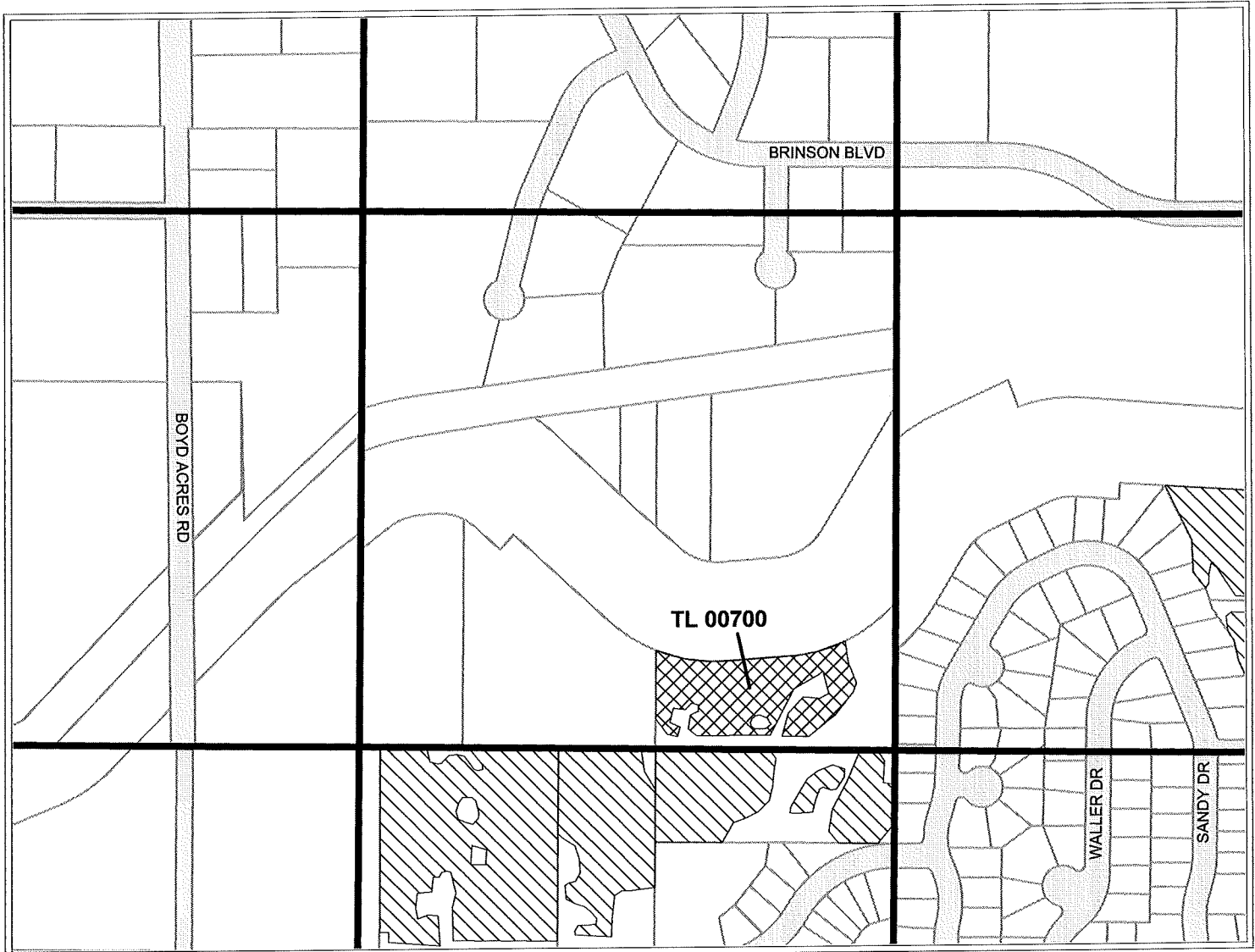
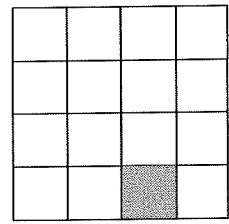

SWALLEY IRRIGATION DISTRICT INSTREAM LEASE MAP

17S12E21SWSE



APPLICATION FOR INSTREAM LEASE FOR

WM WALTON - 2.00 ACRES

-  — PROPOSED LEASE WATER
-  — EXISTING WATER



geo-spatialSolutions
Professional GIS Consulting



1" = 400'

Date: 03/25/03

Geo-Spatial Solutions, Inc.
www.geospatialsolutions.com

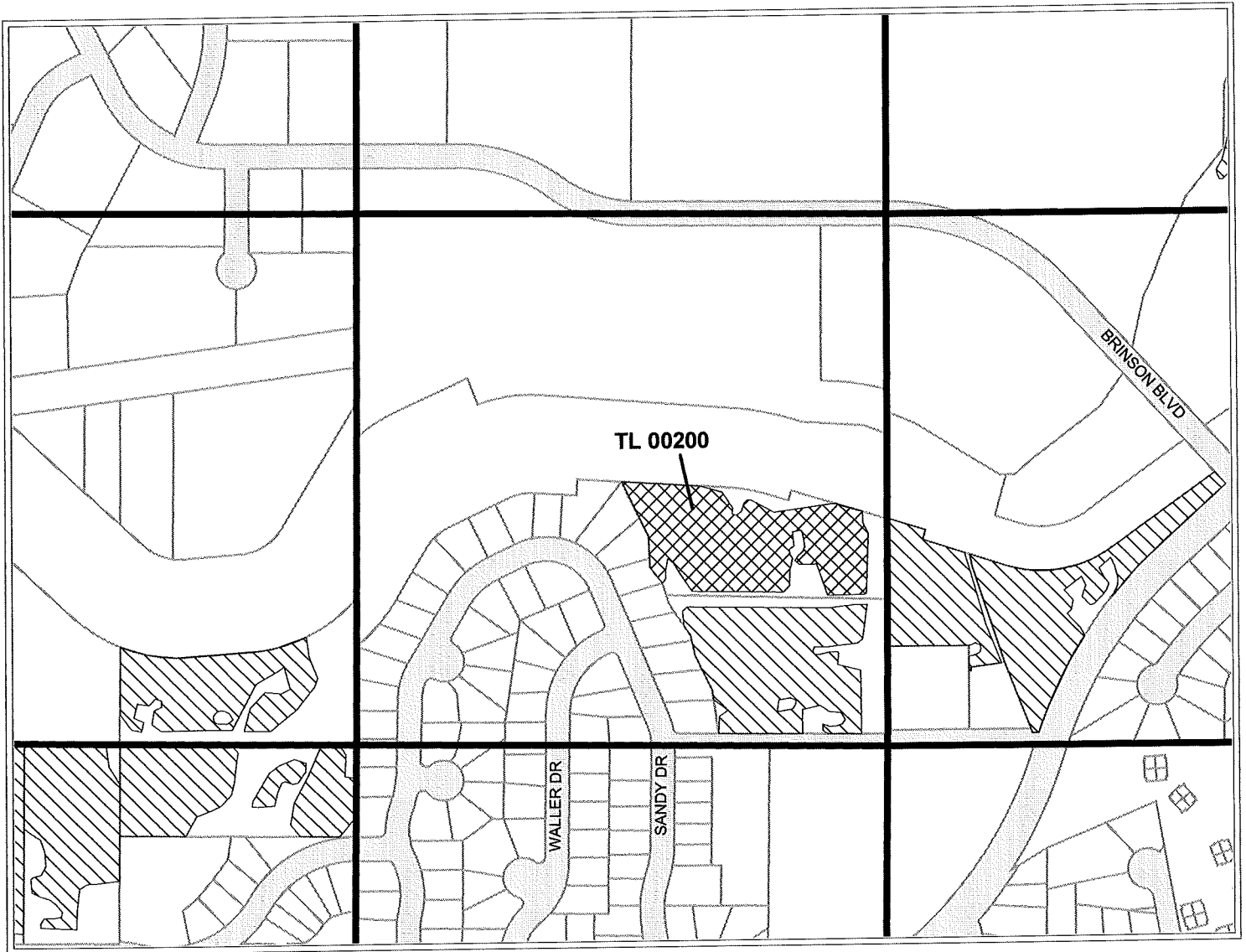
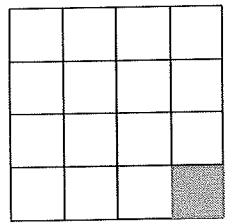

SWALLEY IRRIGATION DISTRICT INSTREAM LEASE MAP

17S12E21SESE



APPLICATION FOR INSTREAM LEASE FOR

RICHARD RUMGAY - 3.00 ACRES

-  — PROPOSED LEASE WATER
-  — EXISTING WATER



geo-spatialSolutions
Professional GIS Consulting



1" = 400'

Date: 03/25/03

Geo-Spatial Solutions, Inc.
www.geospatialsolutions.com

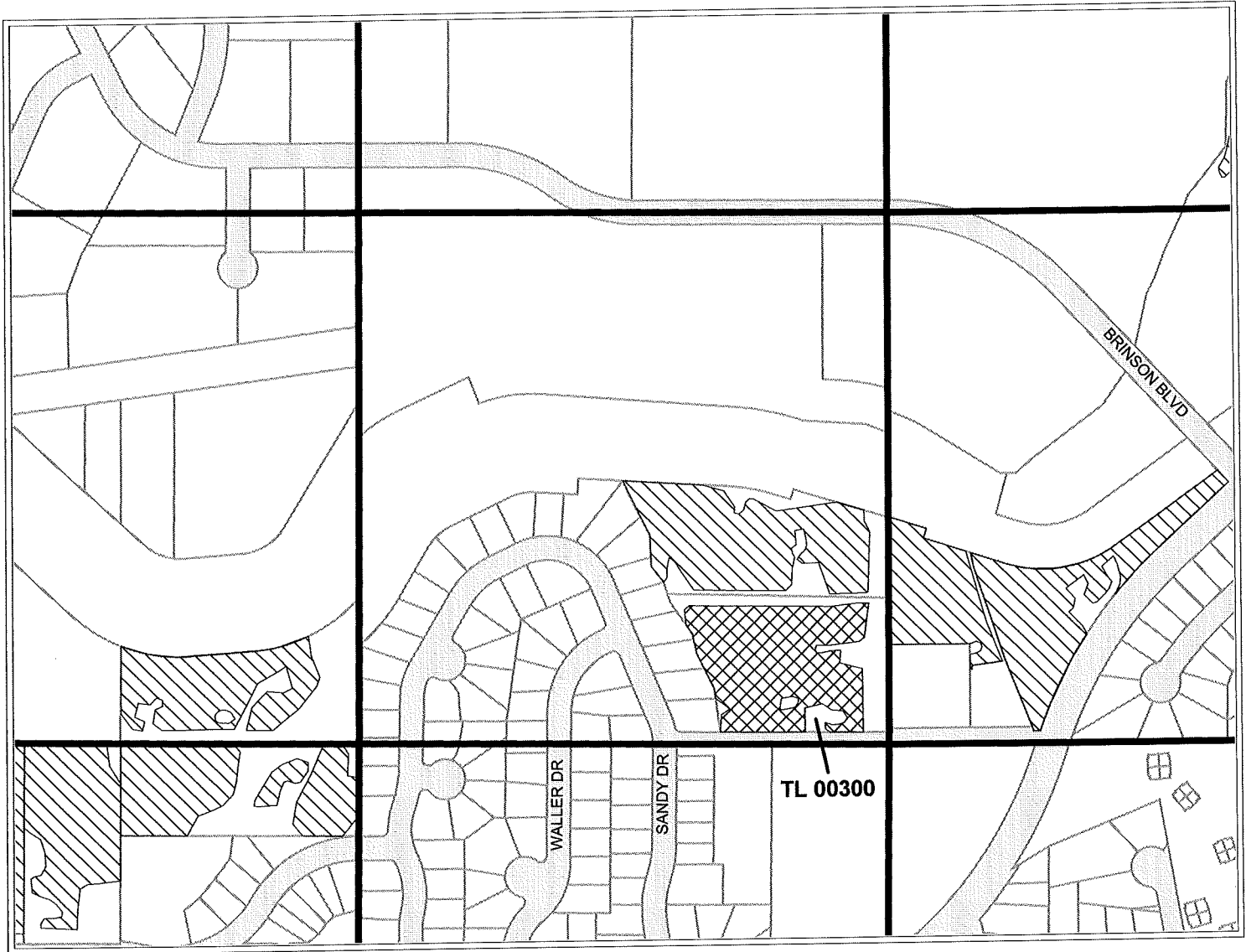
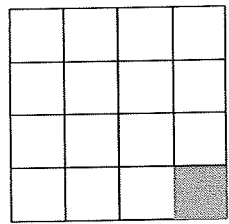

SWALLEY IRRIGATION DISTRICT INSTREAM LEASE MAP

17S12E21SESE



APPLICATION FOR INSTREAM LEASE FOR

RICHARD RUMGAY - 3.00 ACRES -

-  — PROPOSED LEASE WATER
-  — EXISTING WATER



1" = 400'

Date: 03/25/03

Geo-Spatial Solutions, Inc.
www.geospatialsolutions.com

SWALLEY IRRIGATION DISTRICT INSTREAM LEASE MAP

17S12E22NWSW

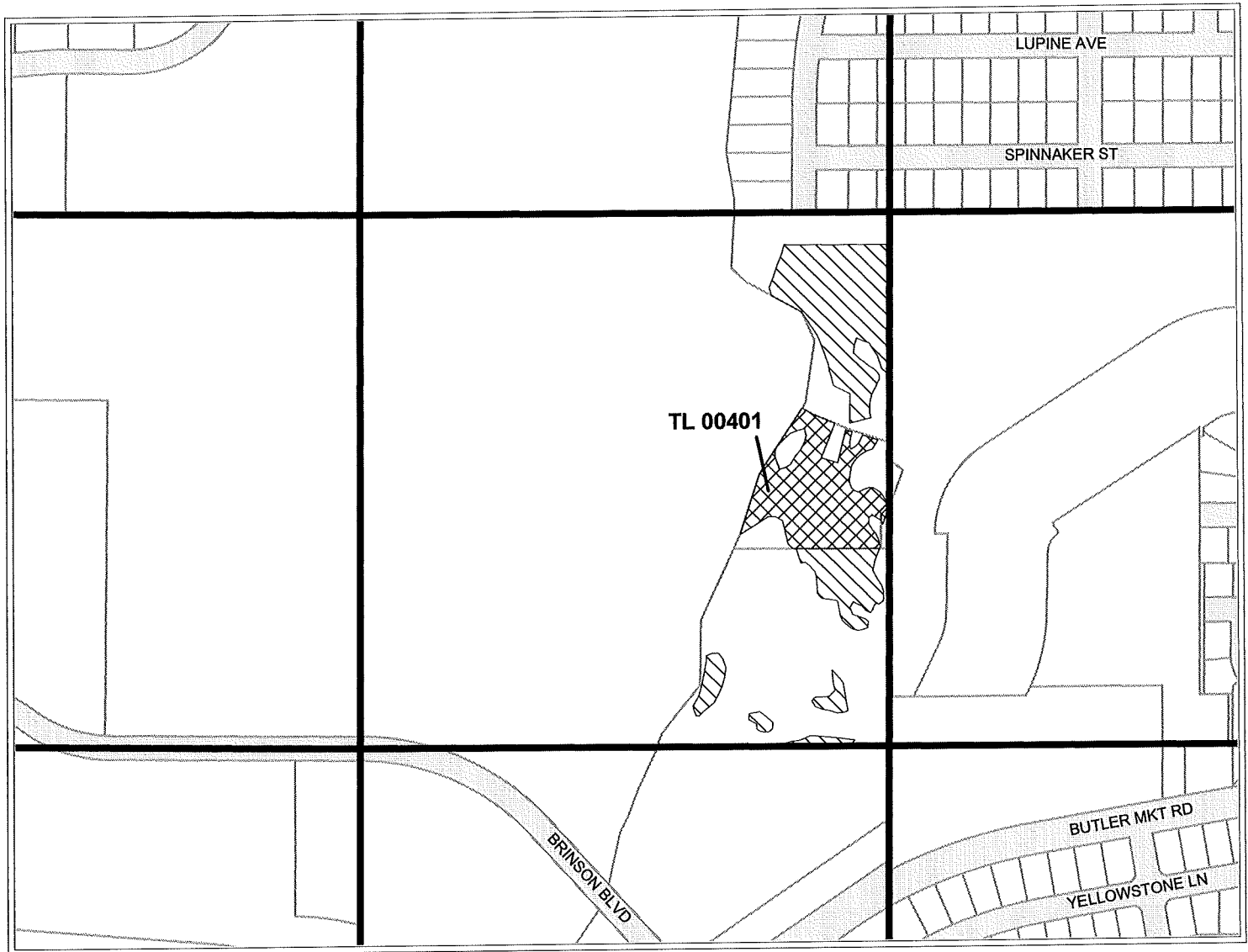
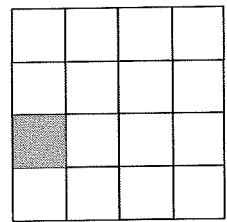

APPLICATION FOR INSTREAM LEASE FOR

GRETCHEN THOMA - 1.00 ACRES

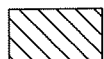
-  — PROPOSED LEASE WATER
-  — EXISTING WATER



geo-spatialSolutions
Professional GIS Consulting



1" = 400'

Date: 03/25/03

Geo-Spatial Solutions, Inc.
www.geospatialsolutions.com

SWALLEY IRRIGATION DISTRICT INSTREAM LEASE MAP

17S12E22NWSW

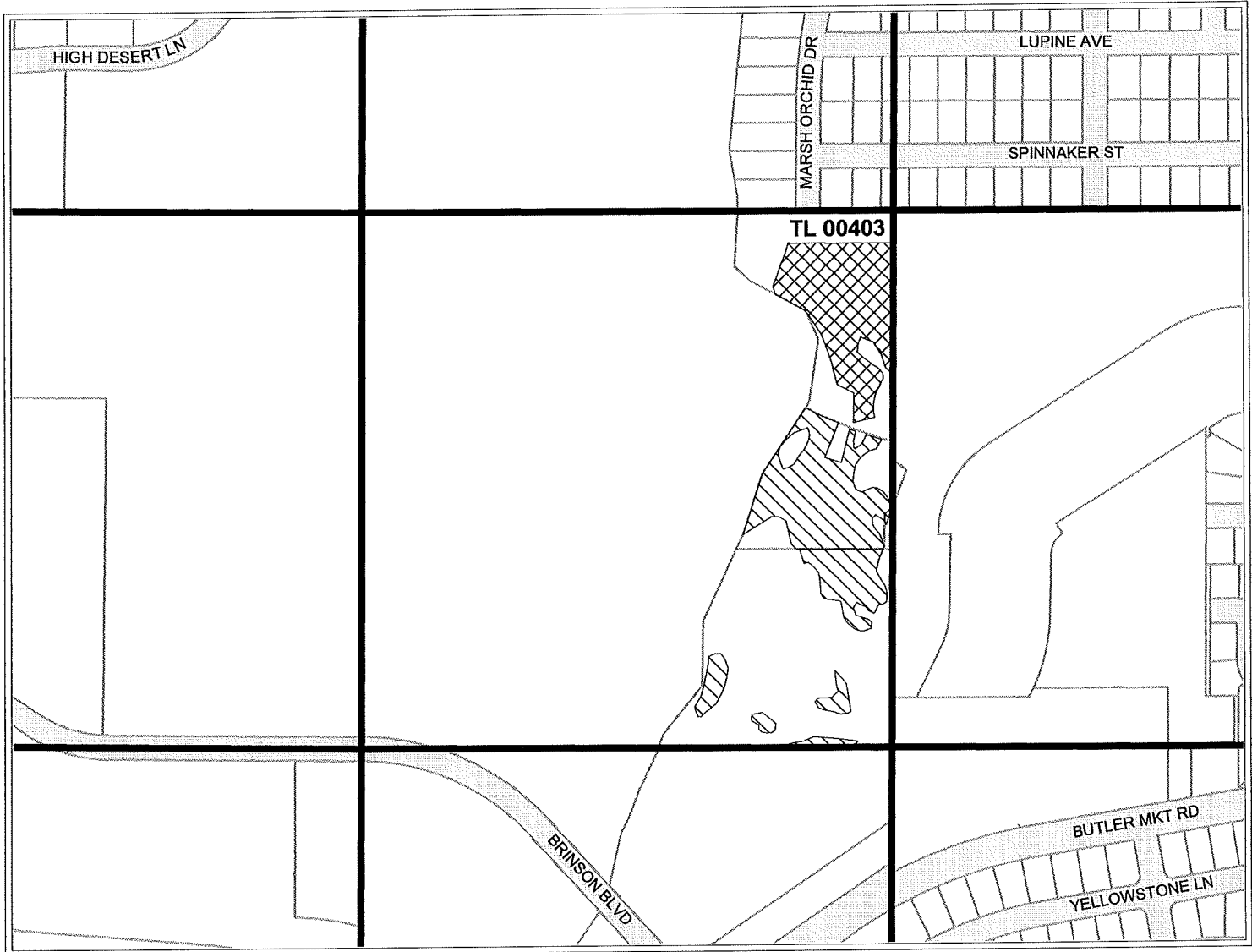
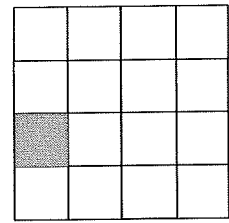

APPLICATION FOR INSTREAM LEASE FOR

PENNBROOK/TERRANGO ASSOCIATION - 2.00 ACRES *

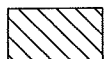
-  — PROPOSED LEASE WATER
-  — EXISTING WATER



geo-spatialSolutions
Professional GIS Consulting



1" = 400'

Date: 03/25/03

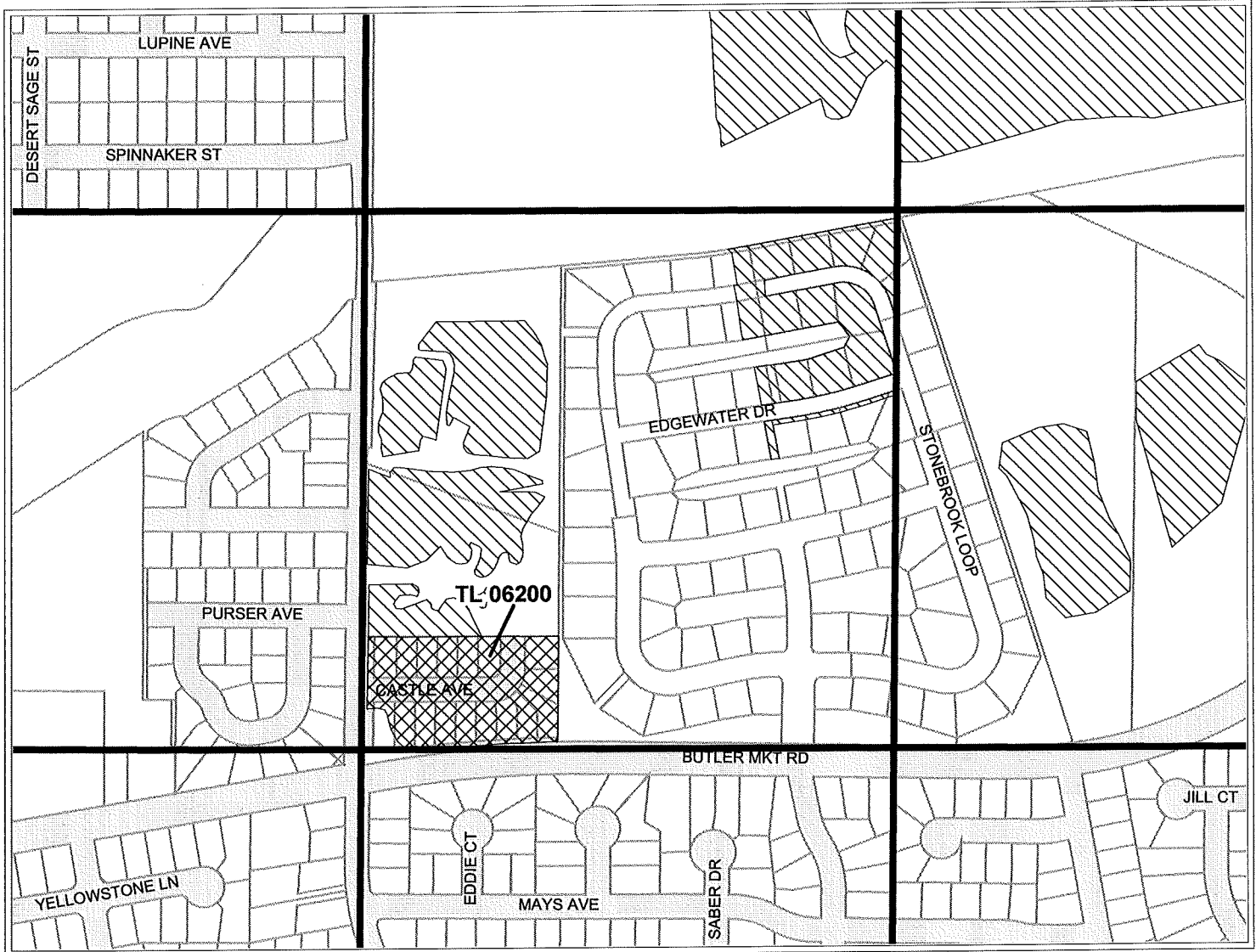
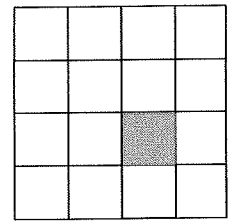

SWALLEY IRRIGATION DISTRICT INSTREAM LEASE MAP

17S12E22NWSE



APPLICATION FOR INSTREAM LEASE FOR

YOUSUF AL-HAJERI/CASCADE LLC - 3.00 ACRES

-  — PROPOSED LEASE WATER
-  — EXISTING WATER



geo-spatialSolutions
Professional GIS Consulting



1" = 400'

Date: 03/25/03

SWALLEY IRRIGATION DISTRICT INSTREAM LEASE MAP

17S12E22SWSW

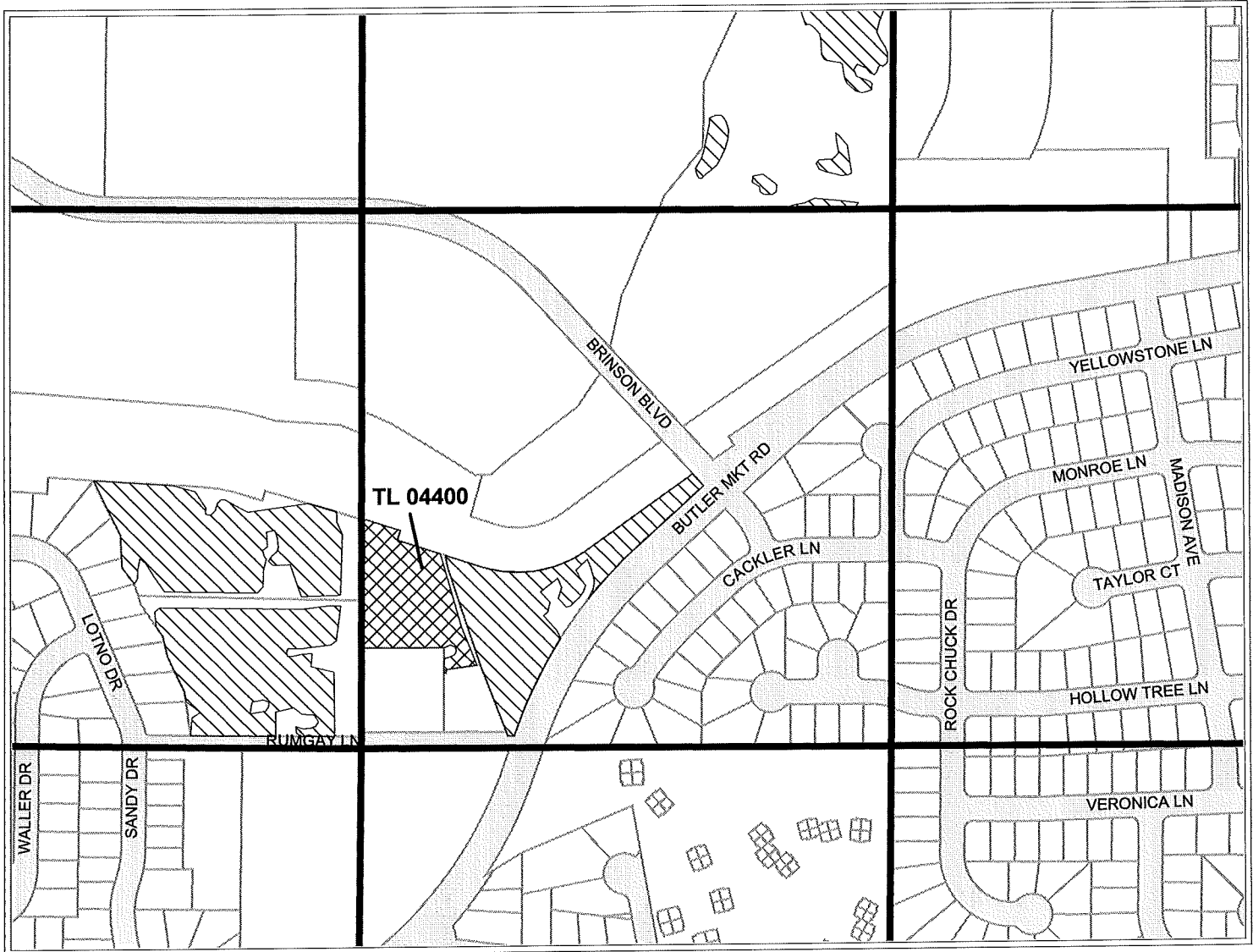
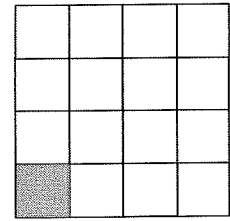

APPLICATION FOR INSTREAM LEASE FOR

RICHARD RUMGAY - 1.50 ACRES

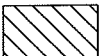
-  — PROPOSED LEASE WATER
-  — EXISTING WATER



1" = 400'

Date: 03/20/03

SWALLEY IRRIGATION DISTRICT INSTREAM LEASE MAP

17S12E28NWNE

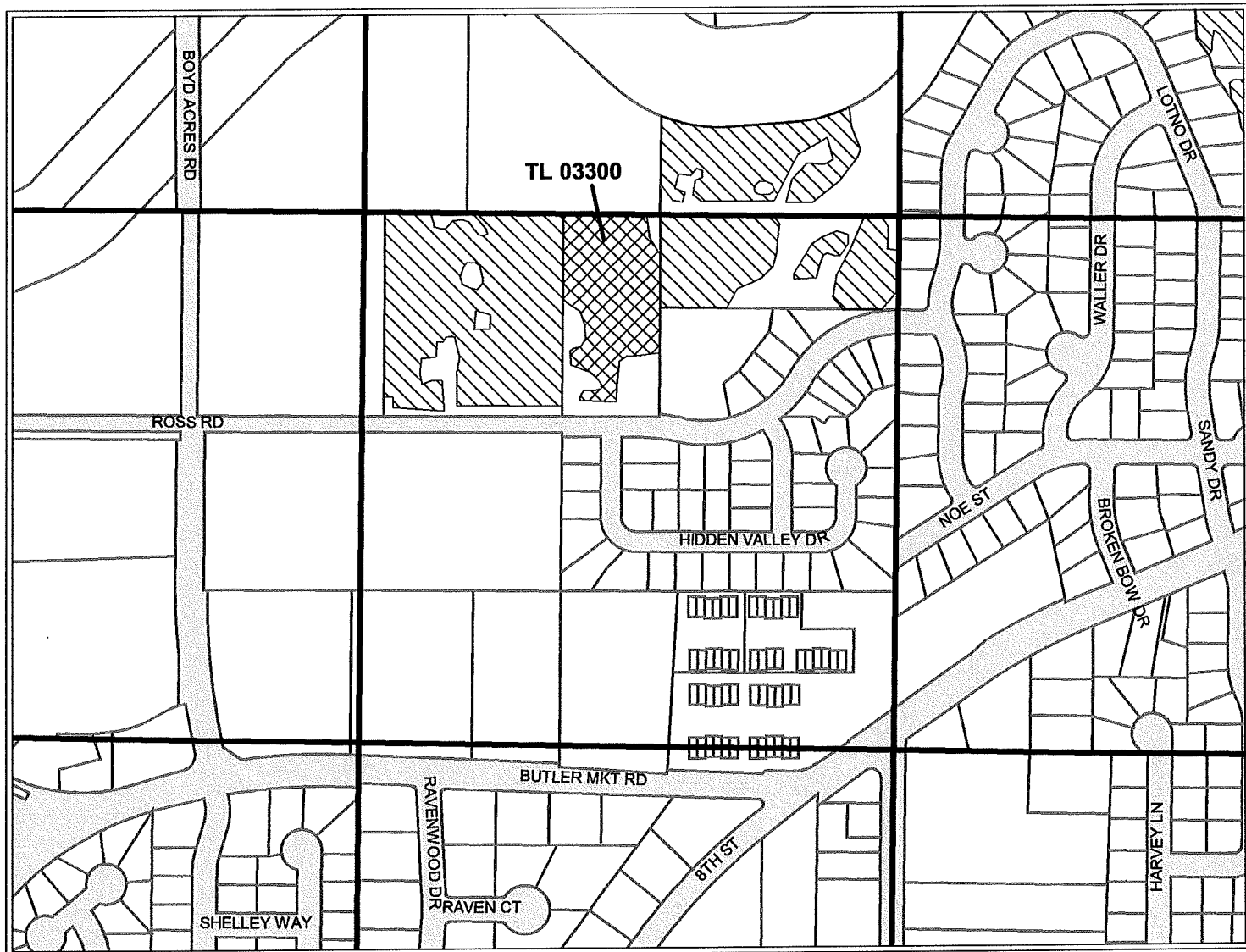
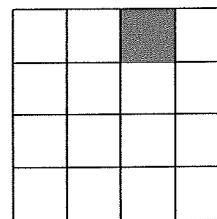

APPLICATION FOR INSTREAM LEASE FOR

GLENSHIRE LLC - 2.00 ACRES

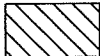
-  — PROPOSED LEASE WATER
-  — EXISTING WATER



geo-spatialSolutions
Professional GIS Consulting



1" = 400'

Date: 03/20/03

Geo-Spatial Solutions, Inc.
www.geospatialsolutions.com

SWALLEY IRRIGATION DISTRICT INSTREAM LEASE MAP

17S12E28NWNE

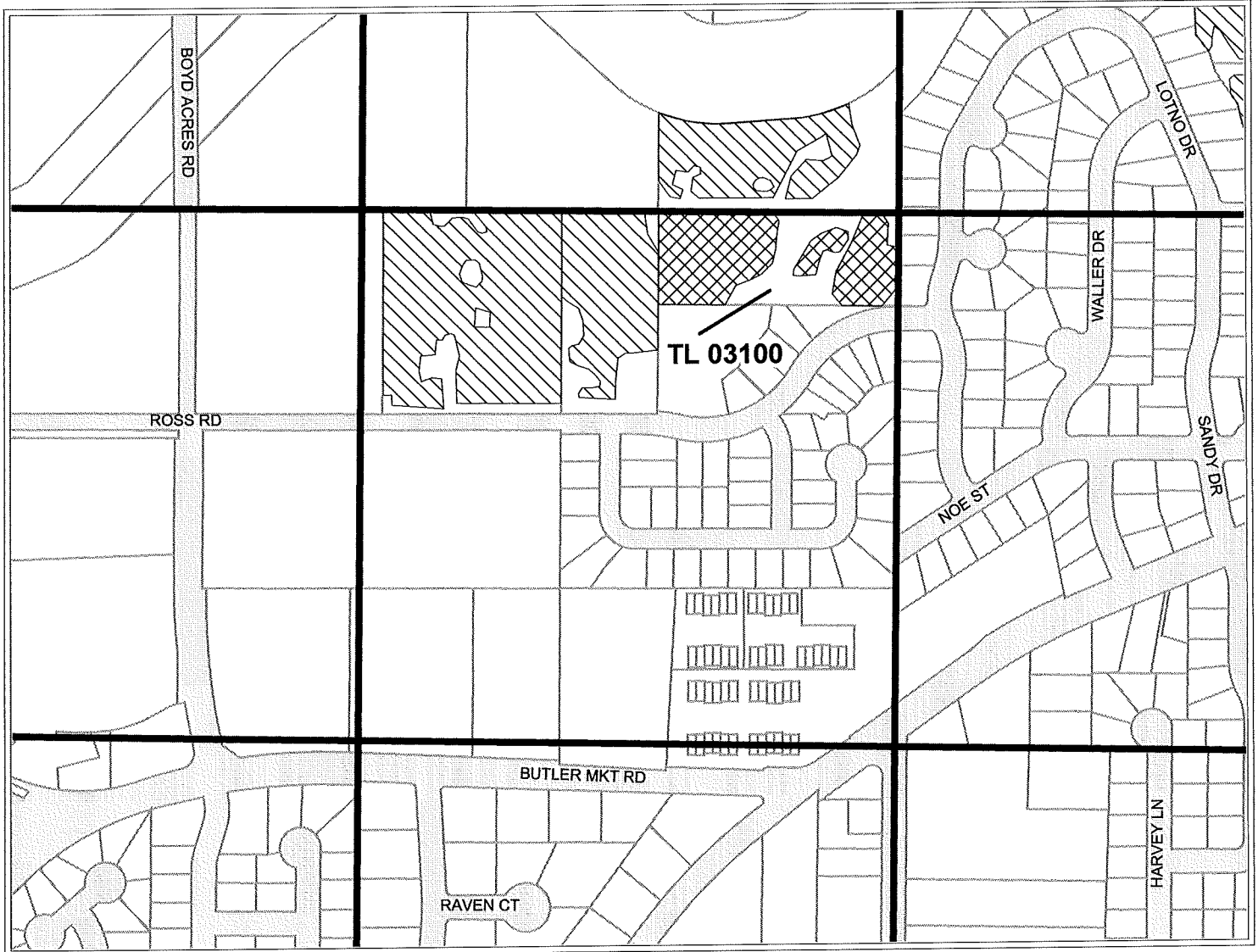
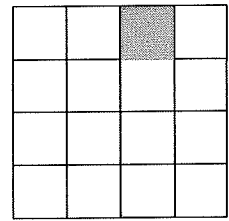

APPLICATION FOR INSTREAM LEASE FOR

BENNETT TRUST - 2.00 ACRES

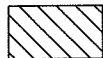
-  — PROPOSED LEASE WATER
-  — EXISTING WATER



1" = 400'
Date: 03/20/03

SWALLEY IRRIGATION DISTRICT INSTREAM LEASE MAP

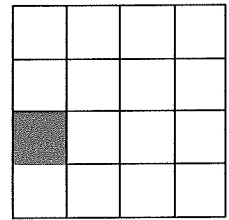

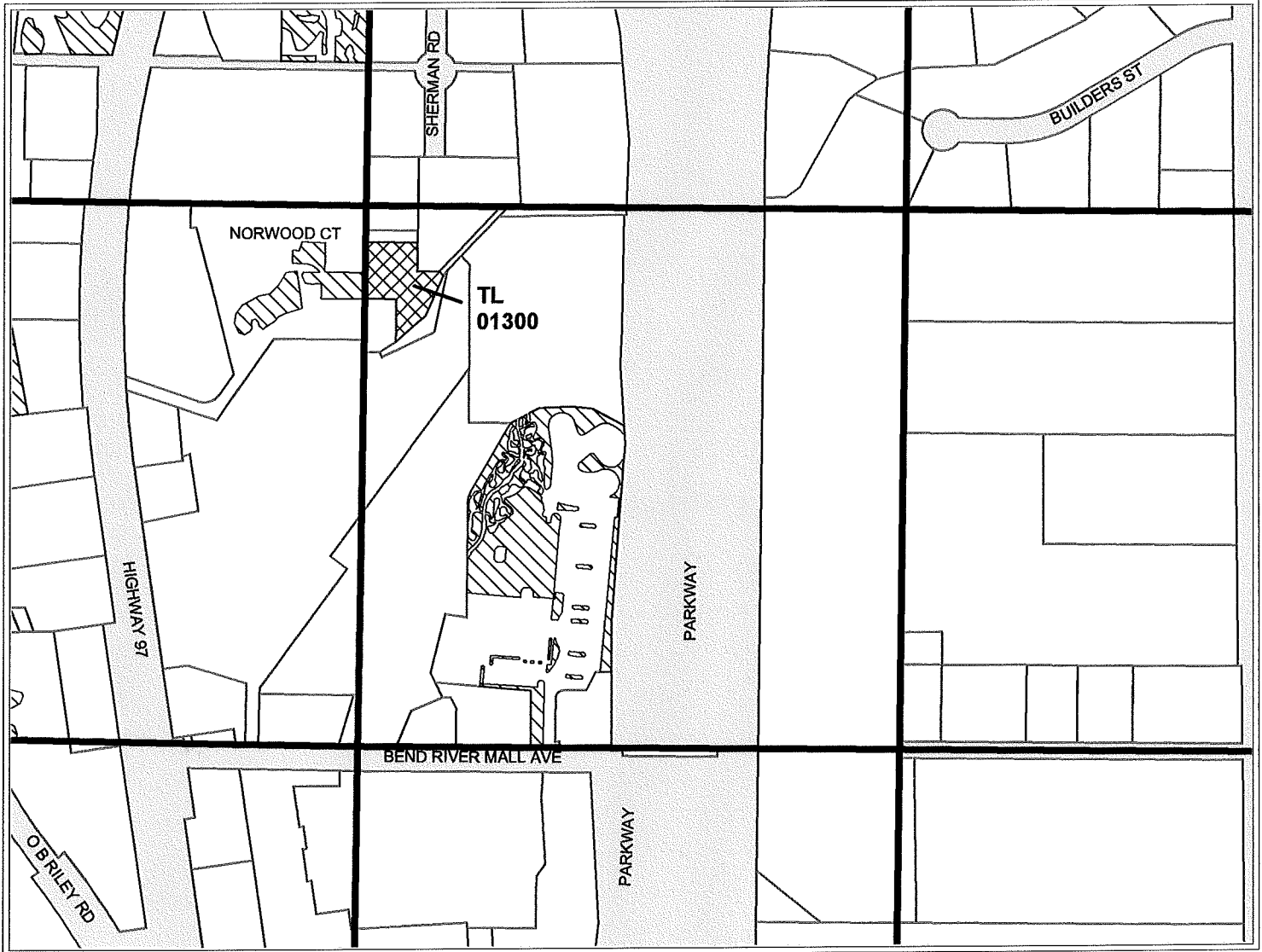

17S12E21NWSW



APPLICATION FOR INSTREAM LEASE FOR

RON LAFRANCHI - 0.50 ACRES

-  — PROPOSED LEASE WATER
-  — EXISTING WATER



geo-spatialSolutions
Professional GIS Consulting



1" = 400'

Date: 03/26/03

Geo-Spatial Solutions, Inc.
www.geospatialsolutions.com

SWALLEY IRRIGATION DISTRICT INSTREAM LEASE MAP

17S12E28NWNW

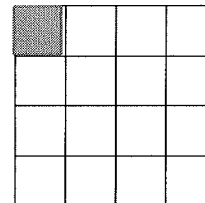

APPLICATION FOR INSTREAM LEASE FOR

ODOT - 5.20 ACRES

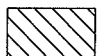
-  — PROPOSED LEASE WATER
-  — EXISTING WATER



geo-spatialSolutions
Professional GIS Consulting



1" = 400'

Date: 05/15/03

Geo-Spatial Solutions, Inc.
www.geospatialsolutions.com