

State of Oregon  
WATER RESOURCES DEPARTMENT  
**2010 DISTRICT PETITION FOR PERMANENT TRANSFER 540.580**  
NORTH UNIT IRRIGATION DISTRICT  
2024 NW Beech Street, Madras, OR 97741 (541) 475-3625

RECEIVED  
DEC 29 2010

WATER RESOURCES DEPT  
ALEM, OREGON

**1. WATER RIGHT:**

	<u>Deschutes</u>	<u>Deschutes</u>	<u>Crooked River</u>	<u>Crooked River</u>
		<u>Supplemental</u>		<u>Permit</u>
Source:	Certificate #72279 Deschutes River/ Crooked River	Certificate #72281 Deschutes River/ Crooked River	Certificate #72283 Crooked River	Permit #47284 Crooked River
Priority Date:	February 28, 1913	June 23, 1955	September 18, 1968	October 21, 1982

**2. TYPE OF CHANGE:** Place of use

**3.1. LOCATION OF AUTHORIZED PLACE OF USE: (Present User) Certificate #72279**

District Notice #	Name	Use	Township South	Range East WM	Section	Tax Lot	¼ ¼	Deschutes Acres
10-02	Oregon Department of Transportation	IR	12	13	21		NE NW	1.30
10-02	Oregon Department of Transportation	IR	12	13	21		SE NW	.10
10-05	Timothy G & Terri Knuths	IR	10	14	20	100	SE NE	16.00
10-05	Timothy G & Terri Knuths	IR	10	14	21	300	SW NW	1.50
10-07	Robert C & Regina K Houts	IR	10	13	24	401	NW NW	0.70
10-08	North Unit Irrigation District (By Bargain & Sale Deed)	IR	11	13	22CC		SW SW	0.10
10-08	North Unit Irrigation District (By Bargain & Sale Deed)	IR	11	13	22CC		SW SW	1.10
10-08	North Unit Irrigation District (By Bargain & Sale Deed)	IR	11	13	22CC		SW SW	4.60
10-09	Gary Young, Norma Pizza & Donald Young	IR	10	14	20	300	NW NW	0.7
10-10	Gary Young, Norma Pizza & Donald Young	IR	10	14	20	300	NW NW	3.60
	TOTAL							<b>29.70</b>

**4.1. LOCATION OF PROPOSED PLACE OF USE: (Proposed User) Certificate #72279**

District Notice #	Name	Use	Township South	Range East WM	Section	Tax Lot	¼ ¼	Deschutes Acres
10-02	Coleman Ranch, Inc.	IR	12	13	21	200	NE NW	1.40
10-05	Timothy G & Terri Knuths	IR	10	14	21	204	NW NW	7.20
10-05	Timothy G & Terri Knuths	IR	10	14	21	204	NE NW	5.80
10-05	Timothy G & Terri Knuths	IR	10	14	21	200	NE NW	4.50
10-07	Robert C & Regina K Houts	IR	09	13	33	500	SW SW	0.70
10-08	Scott Jacobson - Owner within Roy Heart Estates	IR	11	13	22CC	1450	SW SW	0.10
10-08	City of Metolius - Owner within Roy Heart Estates	IR	11	13	22CC	1486	SW SW	1.10
10-08	Bank of the Cascades - Owner within Roy Heart Estates	IR	11	13	22CC	1439	SW SW	0.10
10-08	Bank of the Cascades - Owner within Roy Heart Estates	IR	11	13	22CC	1440	SW SW	0.10
10-08	Bank of the Cascades - Owner within Roy Heart Estates	IR	11	13	22CC	1441	SW SW	0.10
10-08	Bank of the Cascades - Owner within Roy Heart Estates	IR	11	13	22CC	1442	SW SW	0.10
10-08	Bank of the Cascades - Owner within Roy Heart Estates	IR	11	13	22CC	1443	SW SW	0.10



RECEIVED

DEC 29 2010

10-08	Bank of the Cascades - Owner within Roy Heart Estates	IR	11	13	22CC	1483	SW SW	0.10
10-08	Bank of the Cascades - Owner within Roy Heart Estates	IR	11	13	22CC	1484	SW SW	0.10
10-08	Bank of the Cascades - Owner within Roy Heart Estates	IR	11	13	22CC	1485	SW SW	0.10
10-09	Gary Young, Norma Pizza & Donald Young	IR	10	14	20	300	SW NW	0.7
10-10	Donald Young	IR	10	14	20	400	NE SW	3.60
	<b>TOTAL</b>							<b>29.70</b>

**3.2. LOCATION OF AUTHORIZED PLACE OF USE: (Present User) Certificate #72281**

District Notice #	Name	Use	Township South	Range East WM	Section	Tax Lot	¼ ¼	Deschutes Supplement Acres
10-02	Oregon Department of Transportation	IR	12	13	21		NE NW	1.30
10-02	Oregon Department of Transportation	IR	12	13	21		SE NW	.10
10-05	Timothy G & Terri Knuths	IR	10	14	20	100	SE NE	16.00
10-05	Timothy G & Terri Knuths	IR	10	14	21	300	SW NW	1.50
10-07	Robert C & Regina K Houts	IR	10	13	24	401	NW NW	0.70
10-08	North Unit Irrigation District (By Bargain & Sale Deed)	IR	11	13	22CC		SW SW	0.10
10-08	North Unit Irrigation District (By Bargain & Sale Deed)	IR	11	13	22CC		SW SW	1.10
10-08	North Unit Irrigation District (By Bargain & Sale Deed)	IR	11	13	22CC		SW SW	4.60
10-09	Gary Young, Norma Pizza & Donald Young	IR	10	14	20	300	NW NW	0.7
10-10	Gary Young, Norma Pizza & Donald Young	IR	10	14	20	300	NW NW	3.60
	<b>TOTAL</b>							<b>29.70</b>

**4.2. LOCATION OF PROPOSED PLACE OF USE: (Proposed User) Certificate #72281**

District Notice #	Name	Use	Township South	Range East WM	Section	Tax Lot	¼ ¼	Deschutes Supplement Acres
10-02	Coleman Ranch, Inc.	IR	12	13	21	200	NE NW	1.40
10-05	Timothy G & Terri Knuths	IR	10	14	21	204	NW NW	7.20
10-05	Timothy G & Terri Knuths	IR	10	14	21	204	NE NW	5.80
10-05	Timothy G & Terri Knuths	IR	10	14	21	200	NE NW	4.50
10-07	Robert C & Regina K Houts	IR	09	13	33	500	SW SW	0.70
10-08	Scott Jacobson - Owner within Roy Heart Estates	IR	11	13	22CC	1450	SW SW	0.10
10-08	City of Metolius - Owner within Roy Heart Estates	IR	11	13	22CC	1486	SW SW	1.10
10-08	Bank of the Cascades - Owner within Roy Heart Estates	IR	11	13	22CC	1439	SW SW	0.10
10-08	Bank of the Cascades - Owner within Roy Heart Estates	IR	11	13	22CC	1440	SW SW	0.10
10-08	Bank of the Cascades - Owner within Roy Heart Estates	IR	11	13	22CC	1441	SW SW	0.10
10-08	Bank of the Cascades - Owner within Roy Heart Estates	IR	11	13	22CC	1442	SW SW	0.10
10-08	Bank of the Cascades - Owner within Roy Heart Estates	IR	11	13	22CC	1443	SW SW	0.10
10-08	Bank of the Cascades - Owner within Roy Heart Estates	IR	11	13	22CC	1444	SW SW	0.10
10-08	Bank of the Cascades - Owner within Roy Heart Estates	IR	11	13	22CC	1445	SW SW	0.10
10-08	Bank of the Cascades - Owner within Roy Heart Estates	IR	11	13	22CC	1446	SW SW	0.10
10-08	Bank of the Cascades - Owner within Roy Heart Estates	IR	11	13	22CC	1447	SW SW	0.10
10-08	Bank of the Cascades - Owner within Roy Heart Estates	IR	11	13	22CC	1448	SW SW	0.10
10-08	Bank of the Cascades - Owner within Roy Heart Estates	IR	11	13	22CC	1449	SW SW	0.10

11178

DEC 29 2010

WATER RESOURCES DEPT

10-08	Bank of the Cascades - Owner within Roy Heart Estates	IR	11	13	22CC	1451	SW SW	0.10
10-08	Bank of the Cascades - Owner within Roy Heart Estates	IR	11	13	22CC	1452	SW SW	0.10
10-08	Bank of the Cascades - Owner within Roy Heart Estates	IR	11	13	22CC	1453	SW SW	0.10
10-08	Bank of the Cascades - Owner within Roy Heart Estates1	IR	11	13	22CC	1454	SW SW	0.10
10-08	Bank of the Cascades - Owner within Roy Heart Estates	IR	11	13	22CC	1455	SW SW	0.10
10-08	Bank of the Cascades - Owner within Roy Heart Estates	IR	11	13	22CC	1456	SW SW	0.10
10-08	Bank of the Cascades - Owner within Roy Heart Estates	IR	11	13	22CC	1457	SW SW	0.10
10-08	Bank of the Cascades - Owner within Roy Heart Estates	IR	11	13	22CC	1458	SW SW	0.10
10-08	Bank of the Cascades - Owner within Roy Heart Estates	IR	11	13	22CC	1459	SW SW	0.10
10-08	Bank of the Cascades - Owner within Roy Heart Estates	IR	11	13	22CC	1460	SW SW	0.10
10-08	Bank of the Cascades - Owner within Roy Heart Estates	IR	11	13	22CC	1461	SW SW	0.10
10-08	Bank of the Cascades - Owner within Roy Heart Estates	IR	11	13	22CC	1462	SW SW	0.10
10-08	Bank of the Cascades - Owner within Roy Heart Estates	IR	11	13	22CC	1463	SW SW	0.10
10-08	Bank of the Cascades - Owner within Roy Heart Estates	IR	11	13	22CC	1464	SW SW	0.10
10-08	Bank of the Cascades - Owner within Roy Heart Estates	IR	11	13	22CC	1465	SW SW	0.10
10-08	Bank of the Cascades - Owner within Roy Heart Estates	IR	11	13	22CC	1466	SW SW	0.10
10-08	Bank of the Cascades - Owner within Roy Heart Estates	IR	11	13	22CC	1467	SW SW	0.10
10-08	Bank of the Cascades - Owner within Roy Heart Estates	IR	11	13	22CC	1468	SW SW	0.10
10-08	Bank of the Cascades - Owner within Roy Heart Estates	IR	11	13	22CC	1469	SW SW	0.10
10-08	Bank of the Cascades - Owner within Roy Heart Estates	IR	11	13	22CC	1470	SW SW	0.10
10-08	Bank of the Cascades - Owner within Roy Heart Estates	IR	11	13	22CC	1471	SW SW	0.10
10-08	Bank of the Cascades - Owner within Roy Heart Estates	IR	11	13	22CC	1472	SW SW	0.10
10-08	Bank of the Cascades - Owner within Roy Heart Estates	IR	11	13	22CC	1473	SW SW	0.10
10-08	Bank of the Cascades - Owner within Roy Heart Estates	IR	11	13	22CC	1474	SW SW	0.10
10-08	Bank of the Cascades - Owner within Roy Heart Estates	IR	11	13	22CC	1475	SW SW	0.10
10-08	Bank of the Cascades - Owner within Roy Heart Estates	IR	11	13	22CC	1476	SW SW	0.10
10-08	Bank of the Cascades - Owner within Roy Heart Estates	IR	11	13	22CC	1477	SW SW	0.10
10-08	Bank of the Cascades - Owner within Roy Heart Estates	IR	11	13	22CC	1478	SW SW	0.10
10-08	Bank of the Cascades - Owner within Roy Heart Estates	IR	11	13	22CC	1479	SW SW	0.10
10-08	Bank of the Cascades - Owner within Roy Heart Estates	IR	11	13	22CC	1480	SW SW	0.10
10-08	Bank of the Cascades - Owner within Roy Heart Estates	IR	11	13	22CC	1481	SW SW	0.10
10-08	Bank of the Cascades - Owner within Roy Heart Estates	IR	11	13	22CC	1482	SW SW	0.10
10-08	Bank of the Cascades - Owner within Roy Heart Estates	IR	11	13	22CC	1483	SW SW	0.10
10-08	Bank of the Cascades - Owner within Roy Heart Estates	IR	11	13	22CC	1484	SW SW	0.10
10-08	Bank of the Cascades - Owner within Roy Heart Estates	IR	11	13	22CC	1485	SW SW	0.10
10-09	Gary Young, Norma Pizza & Donald Young	IR	10	14	20	300	SW NW	0.7
10-10	Donald Young	IR	10	14	20	400	NE SW	3.60
	TOTAL							29.70

T 11178

**3.3. LOCATION OF AUTHORIZED PLACE OF USE: (Present User) Certificate #72283**

District Notice #	Name	Use	Township South	Range East WM	Section	Tax Lot	¼ ¼	Crooked River Acres
10-04	Howard Erlandsen	IR	11	13	25	305	SW SW	1.30
10-04	Howard Erlandsen	IR	11	13	25	305	NW SW	5.50
10-05	Timothy G & Terri Knuths	IR	10	14	20	100	SE NE	4.00
10-06	Marilyn Hamilton Norton	IR	11	13	15	100	NE NE	2.20
10-06	Marilyn Hamilton Norton	IR	11	13	14	1000	SW NW	0.90
10-06	Marilyn Hamilton Norton	IR	11	13	14	1100	NW SW	0.90
10-06	Marilyn Hamilton Norton	IR	11	13	15	1100	NW SE	4.80
10-09	Gary Young, Norma Pizza & Donald Young	IR	10	14	20	300	SW NW	0.30
<b>TOTAL</b>								<b>19.90</b>

**4.3. LOCATION OF PROPOSED PLACE OF USE: (Proposed User) Certificate #72283**

District Notice #	Name	Use	Township South	Range East WM	Section	Tax Lot	¼ ¼	Crooked River Acres
10-04	Gregory T & Heather C Williams and Robert D & Judith M Williams	IR	10	13	23	300	NW NW	3.20
10-04	Gregory T & Heather C Williams and Robert D & Judith M Williams	IR	10	13	23	300	SW NW	3.60
10-05	Timothy G & Terri Knuths	IR	10	14	21	200	NE NW	4.00
10-06	Marilyn Hamilton Norton	IR	11	13	15	100	NE NE	4.40
10-06	Marilyn Hamilton Norton	IR	11	13	15	1000	SE NE	0.20
10-06	Marilyn Hamilton Norton	IR	11	13	15	1100	NE SE	0.90
10-06	Marilyn Hamilton Norton	IR	11	13	15	1100	NW SE	3.30
10-09	Gary Young, Norma Pizza & Donald Young	IR	10	14	20	300	SW NW	0.30
<b>TOTAL</b>								<b>19.90</b>

**5. ITEMS ATTACHED:**

- A. Maps representing “off” lands and proposed “on” lands
- B. District Boundaries (Description and map on file with OWRD’s Regional and Salem office).
- C. Fees: \$1700.00 is attached to this petition for filing and recording fees.

Each landowner affected by this transfer has authorized this transfer by a writing that is on file with the District.

North Unit Irrigation District hereby certifies that this petition and attachments are accurate to the best of our knowledge and that the water rights referenced in this application have been used within the last 5 years.

  
 \_\_\_\_\_  
 Mike Britton – General Manager

12/28/10  
 \_\_\_\_\_  
 Date

State of Oregon  
 WATER RESOURCES DEPARTMENT  
**NOTICE OF TRANSFER UNDER ORS 540.580**  
 NORTH UNIT IRRIGATION DISTRICT  
 2024 NW Beech Street, Madras, OR 97741  
 (541) 475-3625

**RECEIVED**

DEC 29 2010

WATER RESOURCES DEPT  
 SALEM, OREGON

1. **WATER RIGHT:** Deschutes Crooked River  
 Certificates #72279 & 72281 Certificate #72283

2. **PROPOSED USE:** Irrigation

3. **APPLICANT:**

Name: Oregon Department of Transportation			Phone: 541-388-6200	
Address: Region 4 RW, 63085 N Hwy 97, Suite 102		City: Bend	State: OR	Zip: 97701

4. **LOCATION OF AUTHORIZED USE:**

Township	Range	Section	¼ ¼	Tax Lot	Deschutes Acres	Crooked River Acres
12	13	21	NENW		1.3	
12	13	21	SE NW		0.1	

5. **RECIPIENT:**

Name: Coleman Ranch, Inc.			Phone: 503-633-2981	
Address: 16873 French Prairie Rd, NE		City: Woodburn	State: OR	Zip: 97071

6. **LOCATION OF PROPOSED USE:**

Township	Range	Section	¼ ¼	Tax Lot	Deschutes Acres	Crooked River Acres
12	13	21	NENW	200	1.4	

7. **EXHIBITS:**

A map prepared by North Unit Irrigation District or Certified Water Rights Examiner or qualified Surveyor showing the location of the present and proposed irrigated lands.

# 2010 North Unit Irrigation District Transfer Map

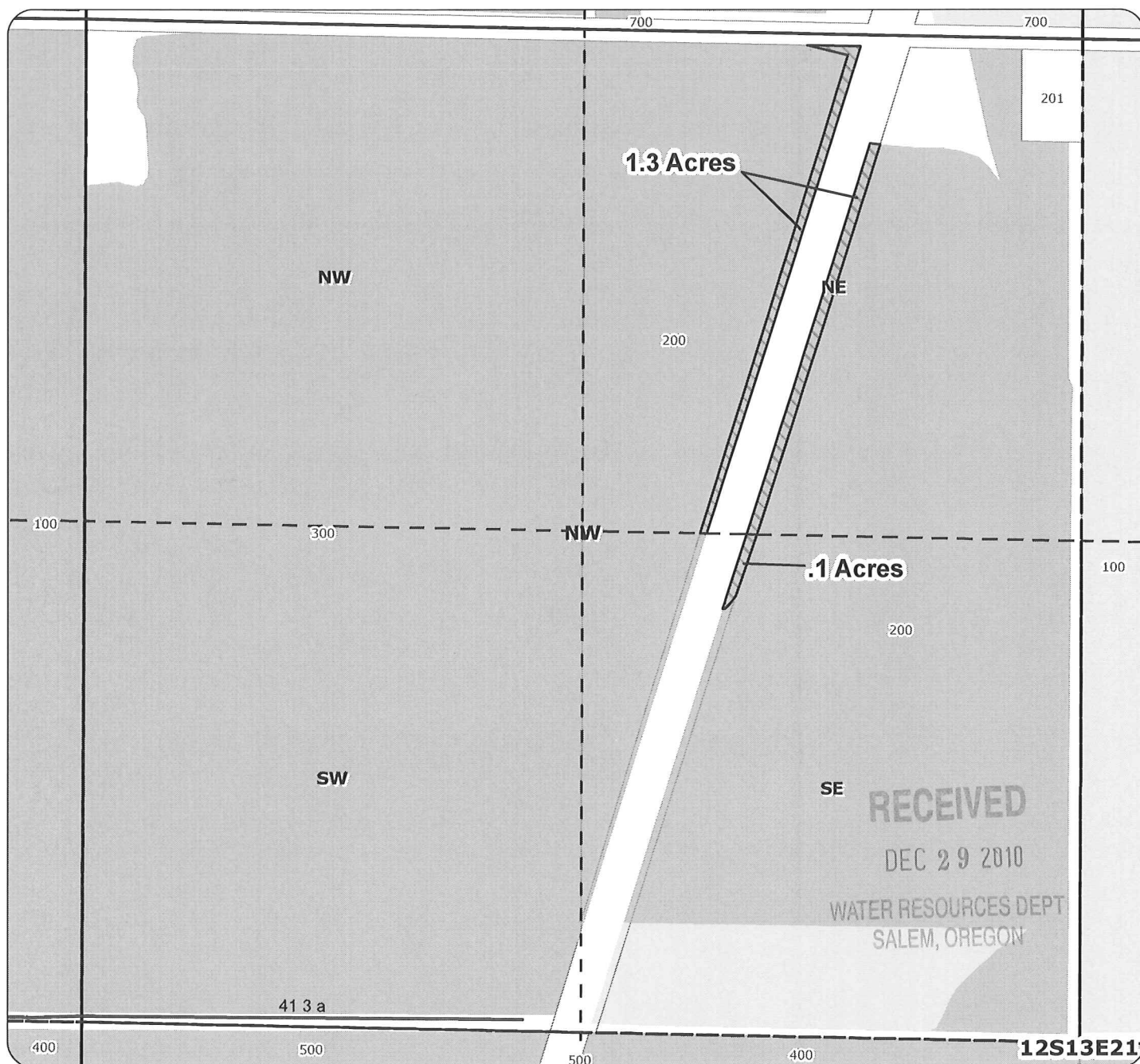

## Application for Permanent District Transfer

**Primary: Certificate 72279**  
**Supplemental: Certificate 72281**

- Point of Diversion
- ~ Canals
- Transfer ON
- Transfer OFF
- Certificate 72283
- Certificates 72279 & 72281

For:  
 Oregon Department of Transportation  
 Right of Way- 1.3 Acres OFF  
 in 12S13E21NENW  
 Right of Way- .1 Acres OFF  
 in 12S13E21SENW

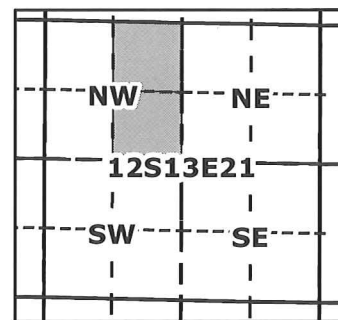

**GSS**  
 Geo-Spatial Solutions, Inc.  
[www.geospatialolutions.com](http://www.geospatialolutions.com)

T 11178

Date Created: December 2010



1 inch = 400 feet

# 2010 North Unit Irrigation District Transfer Map

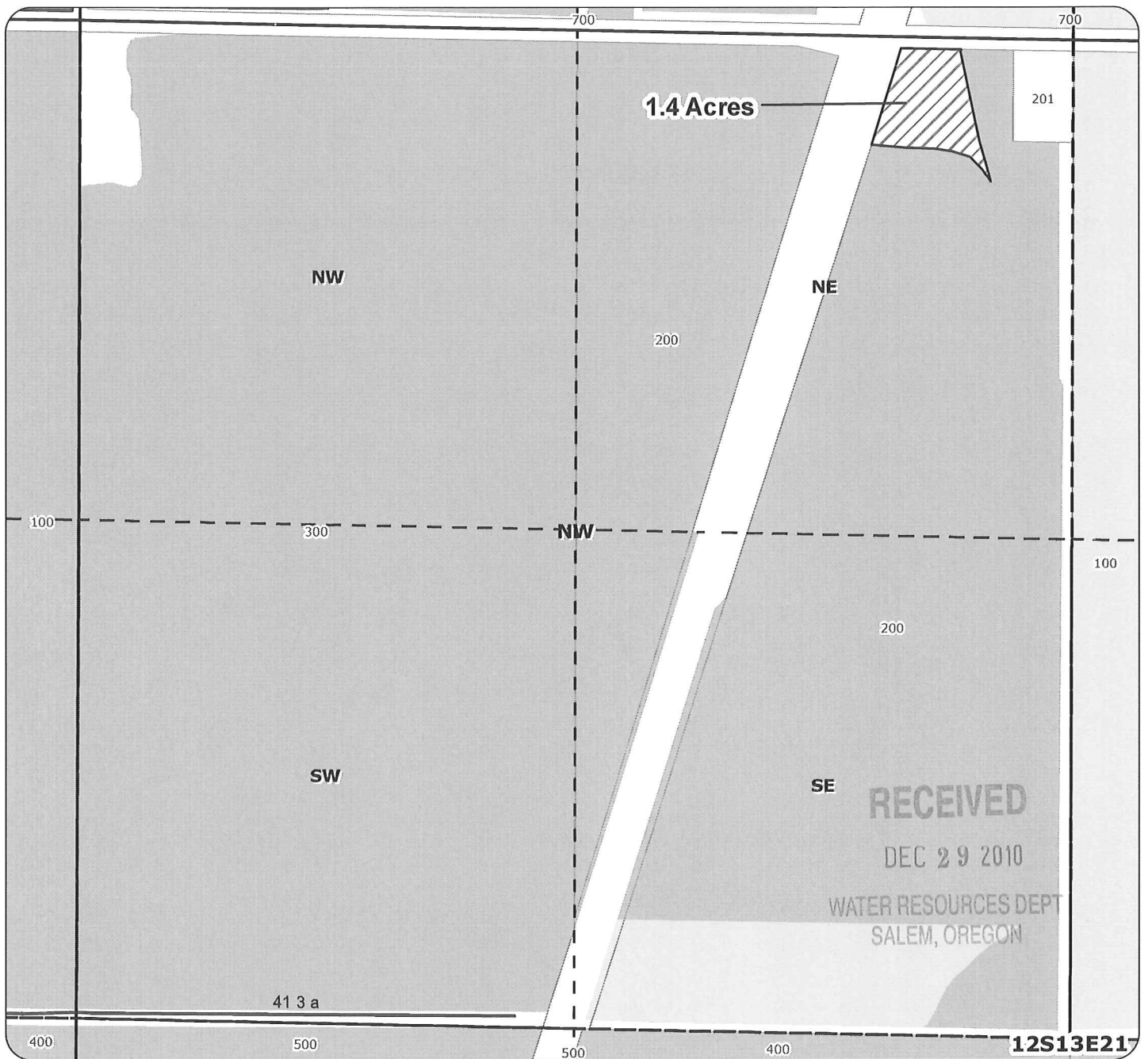

## Application for Permanent District Transfer

**Primary: Certificate 72279**  
**Supplemental: Certificate 72281**

- Point of Diversion
- ~ Canals
-  Transfer ON
-  Transfer OFF
-  Certificate 72283
-  Certificates 72279 & 72281

For:  
 Coleman Ranch, Inc.  
 Taxlot 200- 1.4 Acres ON  
 in 12S13E21NENW

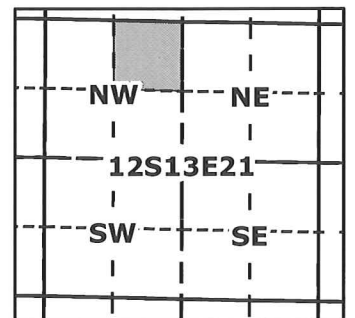

  
**Geo-Spatial Solutions, Inc.**  
 www.geospatialsolutions.com

T 11178

Date Created: December 2010



1 inch = 400 feet



State of Oregon  
 WATER RESOURCES DEPARTMENT  
**NOTICE OF TRANSFER UNDER ORS 540.580**  
 NORTH UNIT IRRIGATION DISTRICT  
 2024 NW Beech Street, Madras, OR 97741  
 (541) 475-3625

1. **WATER RIGHT:** Deschutes Crooked River  
 Certificates #72279 & 72281 Certificate #72283

**RECEIVED**

DEC 29 2010

2. **PROPOSED USE:** Irrigation

WATER RESOURCES DEPT  
 SALEM, OREGON

3. **APPLICANT:**

Name: Howard Erlandsen	Phone: 541-475-6912
------------------------	---------------------

Address: 3307 S Adams Drive	City: Madras	State: OR	Zip: 97741
-----------------------------	--------------	-----------	------------

4. **LOCATION OF AUTHORIZED USE:**

Township	Range	Section	¼ ¼	Tax Lot	Deschutes Acres	Crooked River Acres
11	13	25	SW SW	305		1.3
11	13	25	NW SW	305		5.5

5. **RECIPIENT:**

Name: Gregory T & Heather C Williams and Robert D & Judith M Williams	Phone: 541-350-1350
--------------------------------------------------------------------------	---------------------

Address: PO Box 755	City: Madras	State: OR	Zip: 97741
---------------------	--------------	-----------	------------

6. **LOCATION OF PROPOSED USE:**

Township	Range	Section	¼ ¼	Tax Lot	Deschutes Acres	Crooked River Acres
10	13	23	NWNW	300		3.2
10	13	23	SW NW	300		3.6

7. **EXHIBITS:**

A map prepared by North Unit Irrigation District or Certified Water Rights Examiner or qualified Surveyor showing the location of the present and proposed irrigated lands.

# 2010 North Unit Irrigation District Transfer Map

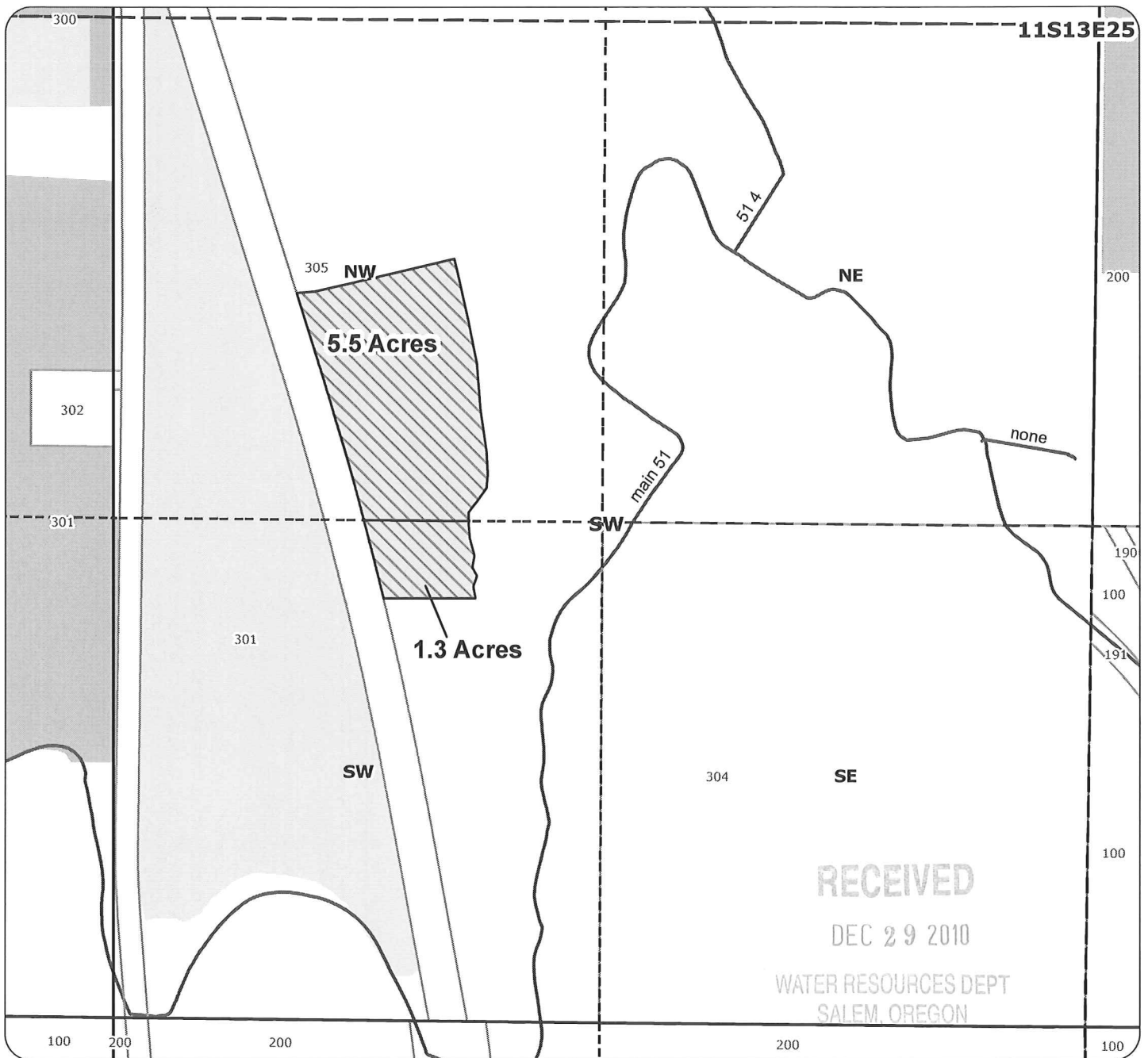

## Application for Permanent District Transfer Primary: Certificate 72283

- Point of Diversion
- ~ Canals
- Transfer ON
- Transfer OFF
- Certificate 72283
- Certificates 72279 & 72281

T 11178

For:  
Howard Elandsen  
Taxlot 305- 1.3 Acres OFF  
in 11S13E25SWSW  
Taxlot 305- 5.5 Acres OFF  
in 11S13E25NWSW

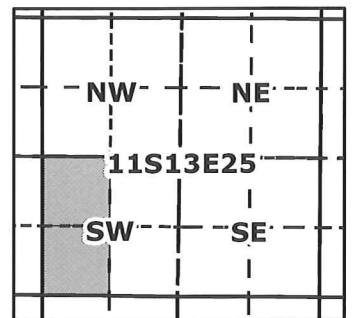

# 2010 North Unit Irrigation District Transfer Map

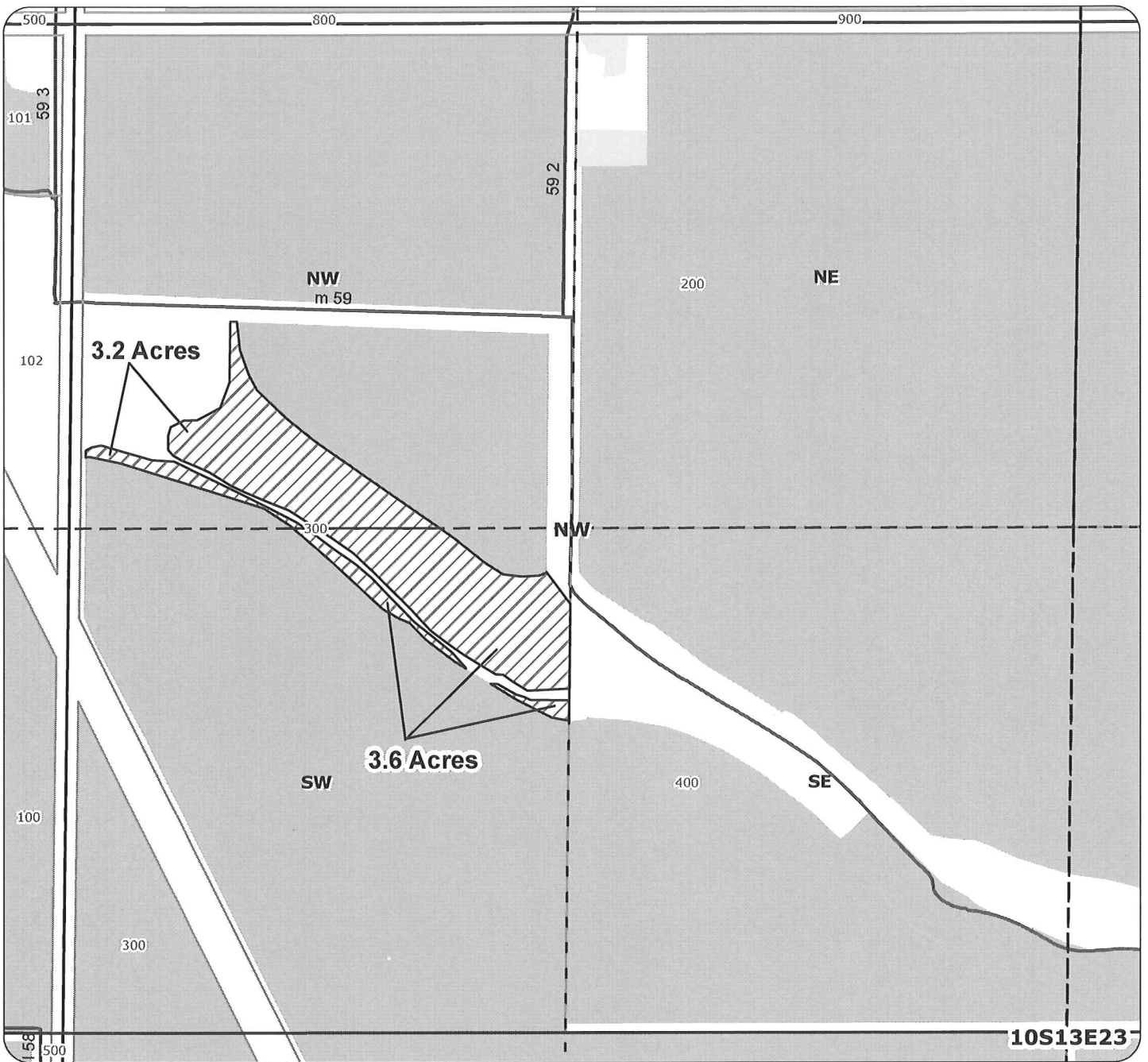

## Application for Permanent District Transfer Primary: Certificate 72283

- Point of Diversion
- ~ Canals
- Transfer ON
- Transfer OFF
- Certificate 72283
- Certificates 72279 & 72281

T 11178

For:  
Williams, et al  
Taxlot 300- 3.2 Acres ON  
in 10S13E23NWNW  
Taxlot 300- 3.6 Acres ON  
in 10S13E23SWNW

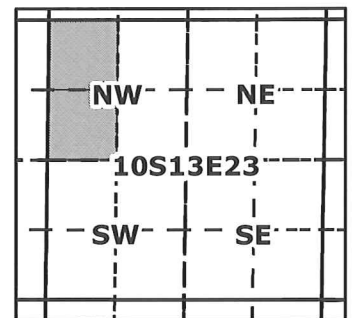

**Geo-Spatial Solutions, Inc.**  
[www.geospatialolutions.com](http://www.geospatialolutions.com)

Date Created: December 2010



1 inch = 400 feet

State of Oregon  
 WATER RESOURCES DEPARTMENT  
**NOTICE OF TRANSFER UNDER ORS 540.580**  
 NORTH UNIT IRRIGATION DISTRICT  
 2024 NW Beech Street, Madras, OR 97741  
 (541) 475-3625

**RECEIVED**

DEC 29 2010

WATER RESOURCES DEPT  
 SALEM, OREGON

1. **WATER RIGHT:** Deschutes Crooked River  
 Certificates #72279 & 72281 Certificate #72283

2. **PROPOSED USE:** Irrigation

3. **APPLICANT:**

Name: Timothy G & Terri Knuths	Phone: 541-475-2527
--------------------------------	---------------------

Address: 3110 NE Elm Ln	City: Madras	State: OR	Zip: 97741
-------------------------	--------------	-----------	------------

4. **LOCATION OF AUTHORIZED USE:**

Township	Range	Section	¼ ¼	Tax Lot	Deschutes Acres	Crooked River Acres
10	14	20	SE NE	100	16.0	4.0
10	14	21	SW NW	300	1.5	

5. **RECIPIENT:**

Name: Timothy G & Terri Knuths	Phone: 541-475-2527
--------------------------------	---------------------

Address: 3110 NE Elm Ln	City: Madras	State: OR	Zip: 97741
-------------------------	--------------	-----------	------------

6. **LOCATION OF PROPOSED USE:**

Township	Range	Section	¼ ¼	Tax Lot	Deschutes Acres	Crooked River Acres
10	14	21	NW NW	204	7.2	
10	14	21	NE NW	204	5.8	
10	14	21	NE NW	200	4.5	4.0

T 11178

7. **EXHIBITS:**





A map prepared by North Unit Irrigation District or Certified Water Rights Examiner or qualified Surveyor showing the location of the present and proposed irrigated lands.

# 2010 North Unit Irrigation District Transfer Map



## Application for Permanent District Transfer

**Primary: Certificate 72279**  
**Primary: Certificate 72283**  
**Supplemental: Certificate 72281**

- Point of Diversion
- ~ Canals
-  Transfer ON
-  Transfer OFF
-  Certificate 72283
-  Certificates 72279 & 72281

For:  
 Tim & Terri Knuths  
 Taxlot 100- 16 Acres OFF (72279 & 72281)  
 Taxlot 100- 4 Acres OFF (72283)  
 in 10S14E20SENE

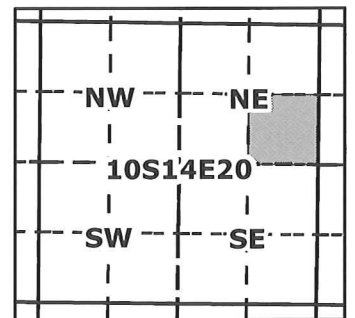

# 2010 North Unit Irrigation District Transfer Map

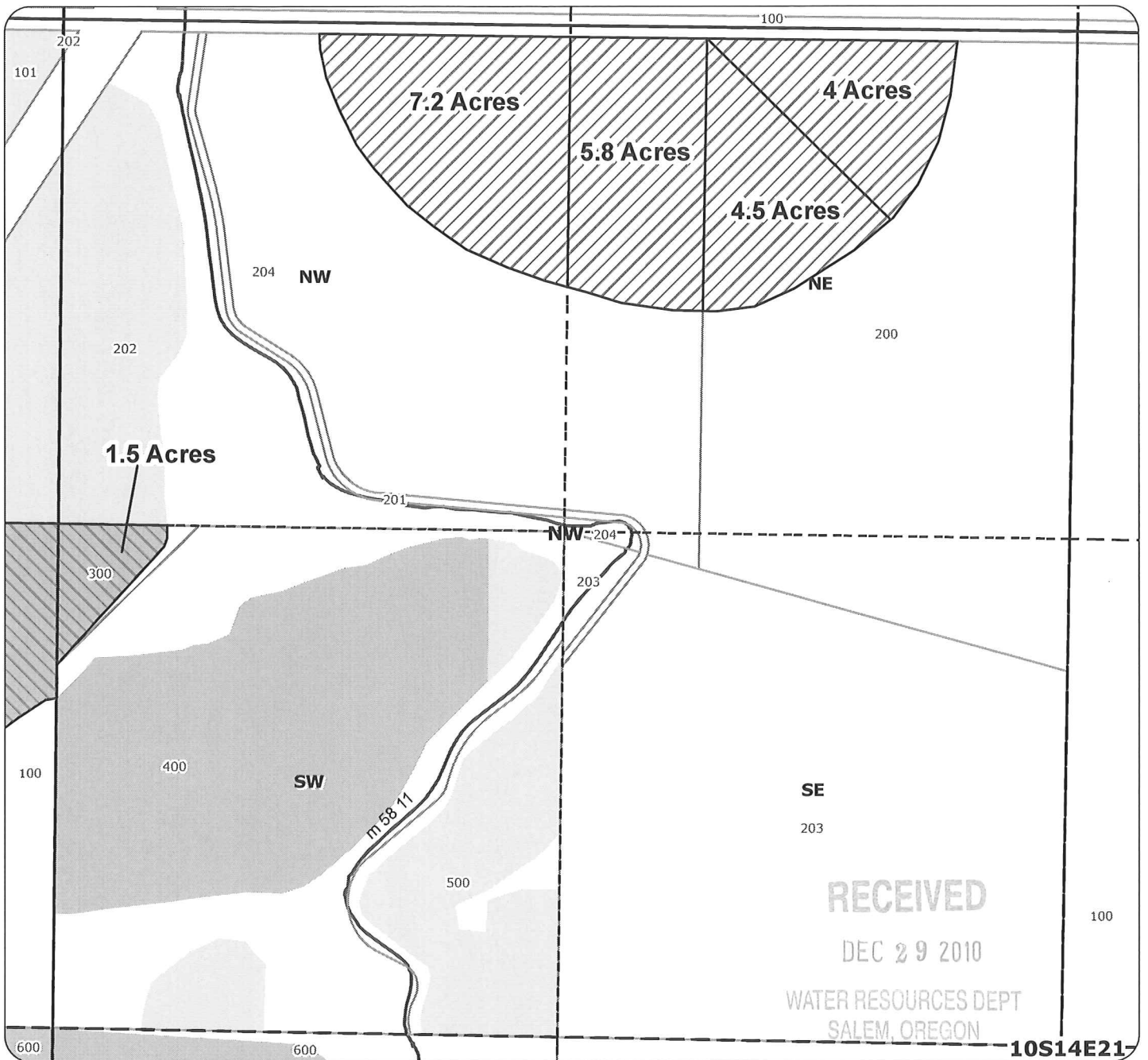

## Application for Permanent District Transfer

**Primary: Certificate 72279**  
**Supplemental: Certificate 72281**

- Point of Diversion
- ~ Canals
- Transfer ON
- Transfer OFF
- Certificate 72283
- Certificates 72279 & 72281

T 11178

For:  
 Tim & Terri Knuths  
 Taxlot 300- 1.5 Acres OFF (72279, 72281)  
 in 10S14E21SWNW  
 Taxlot 204- 7.2 Acres ON (72279, 72281)  
 in 10S14E21NWNW  
 Taxlot 204- 5.8 Acres ON (72279, 72281)  
 in 10S14E21NENW  
 Taxlot 200- 4.5 Acres ON (72279, 72281)  
 Taxlot 200- 4 Acres ON (72283)  
 in 10S14E21NENW

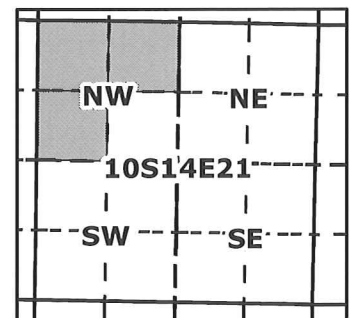

**GSS**  
 Geo-Spatial Solutions, Inc.  
[www.geospatialolutions.com](http://www.geospatialolutions.com)

Date Created: December 2010



1 inch = 400 feet

State of Oregon  
 WATER RESOURCES DEPARTMENT  
**NOTICE OF TRANSFER UNDER ORS 540.580**  
 NORTH UNIT IRRIGATION DISTRICT  
 2024 NW Beech Street, Madras, OR 97741  
 (541) 475-3625

1. **WATER RIGHT:** Deschutes Crooked River  
 Certificates #72279 & 72281 Certificate #72283

2. **PROPOSED USE:** Irrigation

3. **APPLICANT:**

Name: Marilyn Hamilton Norton			Phone: 541-980-3349
Address: 1171 SW Belmont Lane	City: Madras	State: OR	Zip: 97741

4. **LOCATION OF AUTHORIZED USE:**

Township	Range	Section	¼ ¼	Tax Lot	Deschutes Acres	Crooked River Acres
11	13	15	NE NE	100		2.2
11	13	14	SW NW	1000		0.9
11	13	14	NW SW	1100		0.9
11	13	15	NW SE	1100		4.8

RECEIVED  
 DEC 29 2010  
 WATER RESOURCES DEPT  
 SALEM, OREGON

5. **RECIPIENT:**

Name: Marilyn Hamilton Norton			Phone: 541-980-3349
Address: 1171 SW Belmont Lane	City: Madras	State: OR	Zip: 97741

6. **LOCATION OF PROPOSED USE:**

Township	Range	Section	¼ ¼	Tax Lot	Deschutes Acres	Crooked River Acres
11	13	15	NE NE	100		4.4
11	13	15	SE NE	1000		0.2
11	13	15	NE SE	1100		0.9
11	13	15	NW SE	1100		3.3

7. **EXHIBITS:** T 11178

A map prepared by North Unit Irrigation District or Certified Water Rights Examiner or qualified Surveyor showing the location of the present and proposed irrigated lands.

# 2010 North Unit Irrigation District Transfer Map

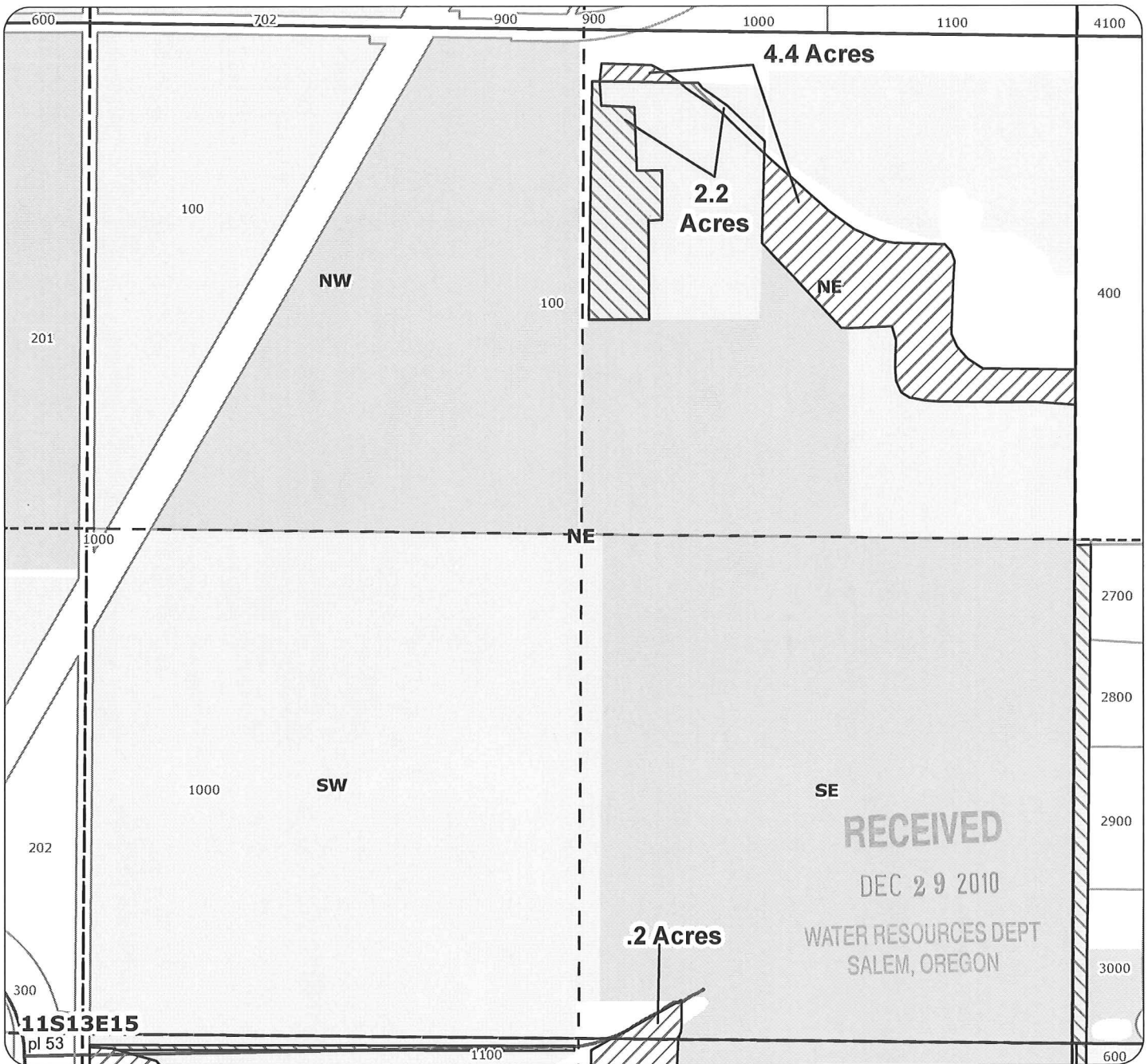

## Application for Permanent District Transfer Primary: Certificate 72283

- Point of Diversion
- ~ Canals
- Transfer ON
- Transfer OFF
- Certificate 72283
- Certificates 72279 & 72281

T 11178

For:  
 Marlyn Hamilton Norton  
 Taxlot 100- 2.2 Acres OFF  
 Taxlot 100- 4.4 Acres ON  
 in 11S13E15NE  
 Taxlot 1000- .2 Acres ON  
 in 11S13E15SE

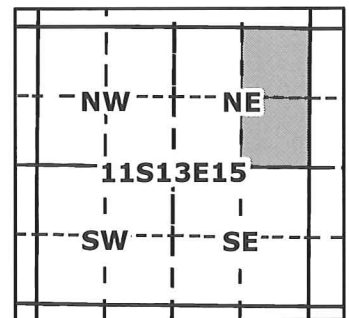



# 2010 North Unit Irrigation District Transfer Map

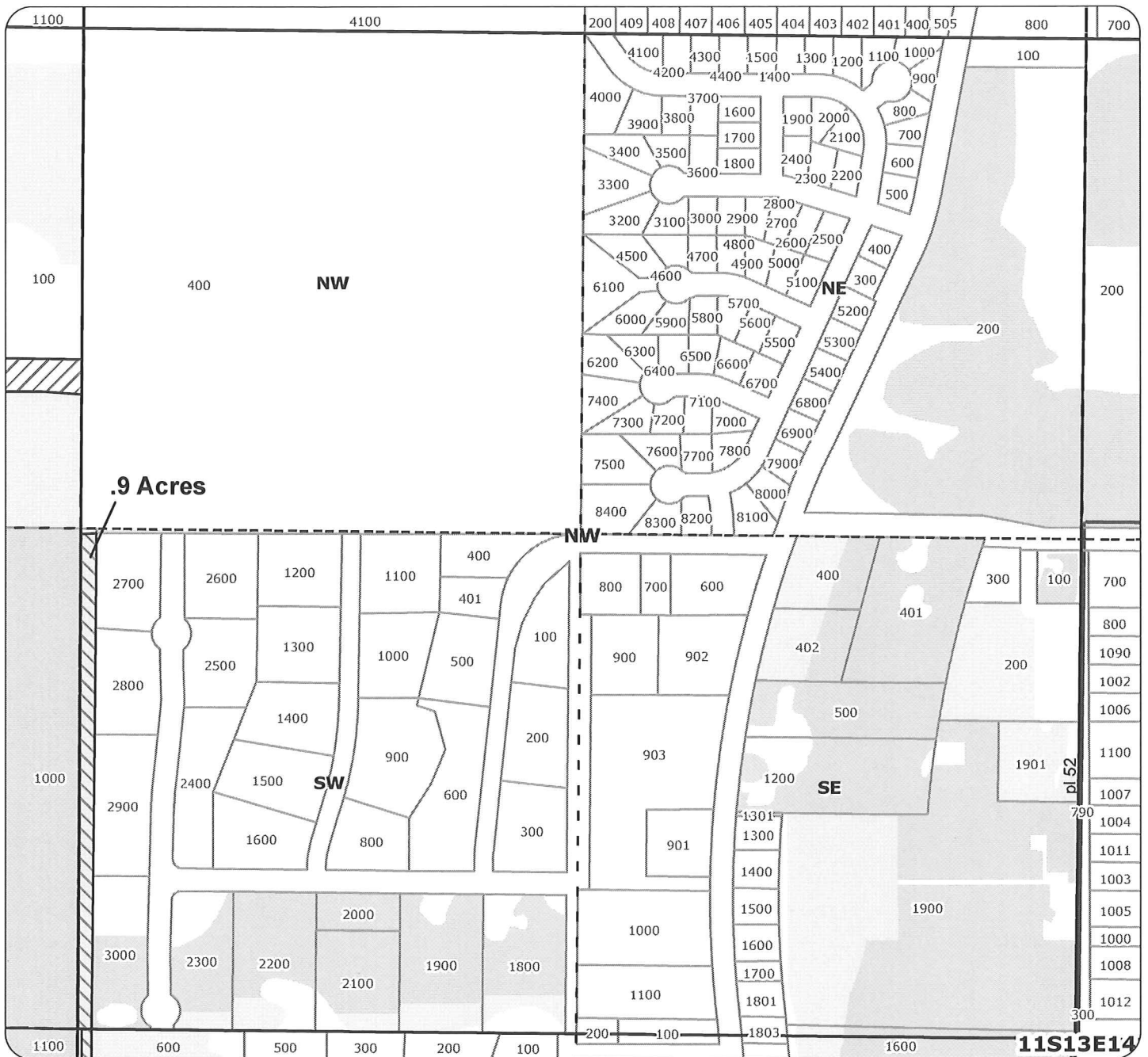

## Application for Permanent District Transfer Primary: Certificate 72283

- Point of Diversion
- ~ Canals
- Transfer ON
- Transfer OFF
- Certificate 72283
- Certificates 72279 & 72281

T 111178

RECEIVED

DEC 29 2010

For:  
Marlyn Hamilton Norton  
Taxlot 1000- .9 Acres OFF  
in 11S13E14SWNW

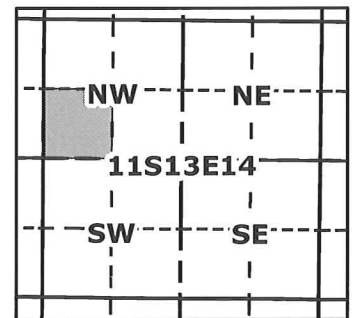

# 2010 North Unit Irrigation District Transfer Map



## Application for Permanent District Transfer Primary: Certificate 72283

- Point of Diversion
- ~ Canals
- Transfer ON
- Transfer OFF
- Certificate 72283
- Certificates 72279 & 72281

T 11178

For:  
Marlyn Hamilton Norton  
Taxlot 1100- .9 Acres OFF  
in 11S13E14NWSW

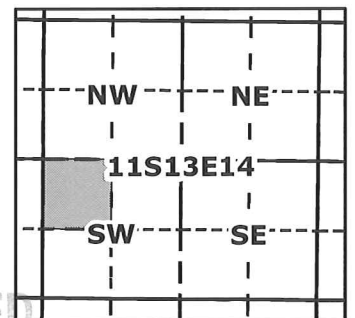

RECEIVED

DEC 29 2010

WATER RESOURCES DEPT



# 2010 North Unit Irrigation District Transfer Map

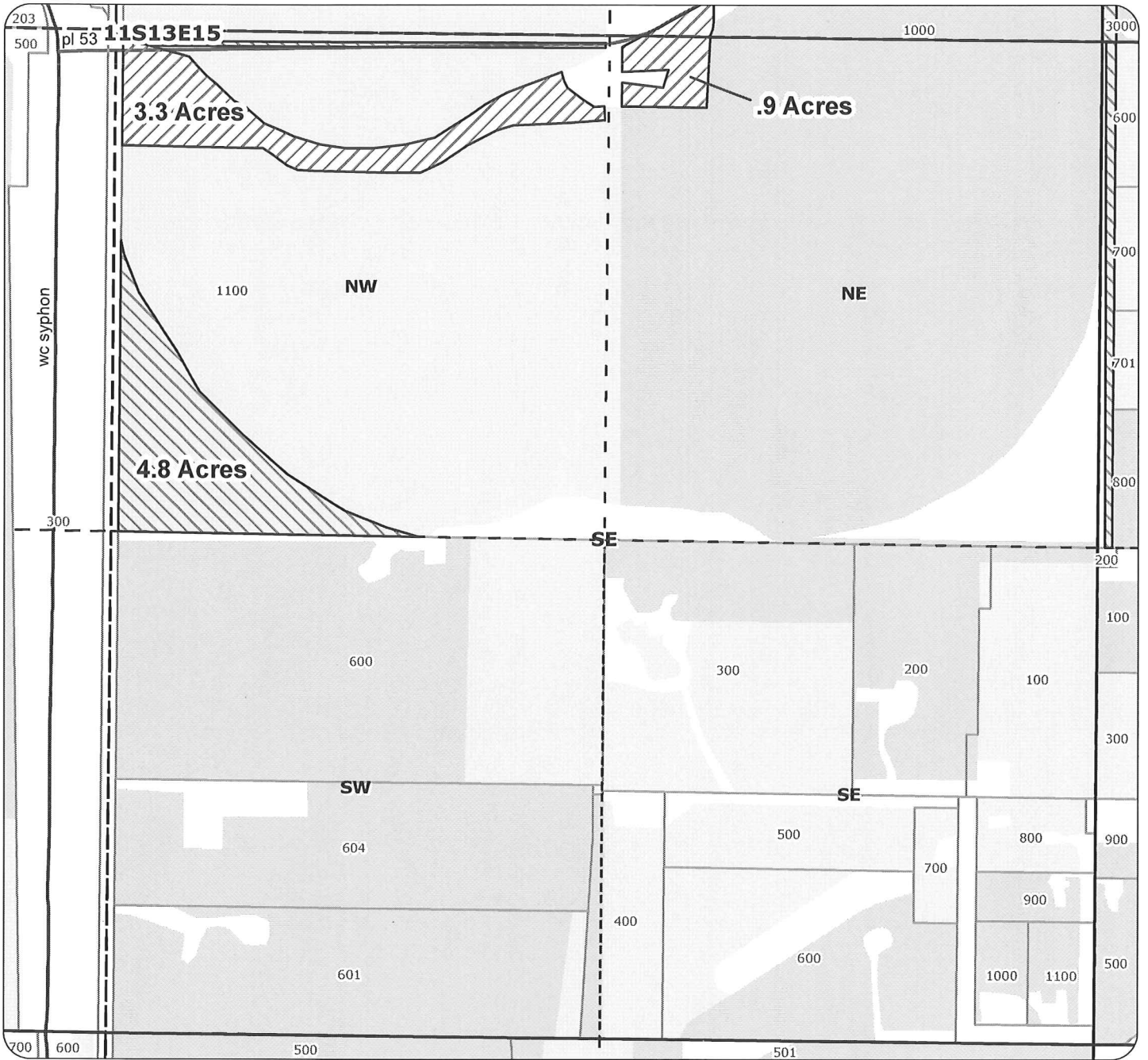

## Application for Permanent District Transfer Primary: Certificate 72283

- Point of Diversion
  - ~ Canals
  - Transfer ON
  - Transfer OFF
  - Certificate 72283
  - Certificates 72279 & 72281
- T 11178

For:  
 Marlyn Hamilton Norton  
 Taxlot 1100- 4.8 Acres OFF  
 Taxlot 1100- 3.3 Acres ON  
 in 11S13E15NWSE  
 Taxlot 1100- .9 Acres ON  
 in 11S13E15NESE

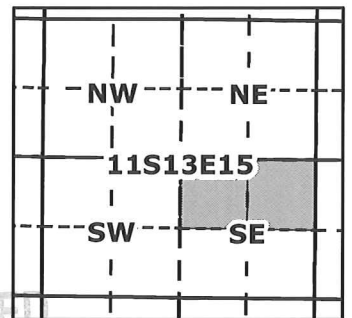

RECEIVED  
 DEC 29 2010



State of Oregon  
 WATER RESOURCES DEPARTMENT  
**NOTICE OF TRANSFER UNDER ORS 540.580**  
 NORTH UNIT IRRIGATION DISTRICT  
 2024 NW Beech Street, Madras, OR 97741  
 (541) 475-3625

1. **WATER RIGHT:** Deschutes Crooked River  
 Certificates #72279 & 72281 Certificate #72283

2. **PROPOSED USE:** Irrigation

3. **APPLICANT:**

Name: Robert C & Regina K Houts	Phone: 541-475-2009
---------------------------------	---------------------

Address: 3728 N Adams Drive	City: Madras	State: OR	Zip: 97741
-----------------------------	--------------	-----------	------------

4. **LOCATION OF AUTHORIZED USE:**

Township	Range	Section	¼ ¼	Tax Lot	Deschutes Acres	Crooked River Acres
10	13	24	NW NW	401	0.7	

5. **RECIPIENT:**

Name: Robert C & Regina K Houts	Phone: 541-475-2009
---------------------------------	---------------------

Address: 3728 N Adams Drive	City: Madras	State: OR	Zip: 97741
-----------------------------	--------------	-----------	------------

6. **LOCATION OF PROPOSED USE:**

Township	Range	Section	¼ ¼	Tax Lot	Deschutes Acres	Crooked River Acres
9	13	33	SW SW	500	0.7	

RECEIVED  
 DEC 29 2010

WATER RESOURCES DEPT  
 SALEM, OREGON

7. **EXHIBITS:** 1 11178

A map prepared by North Unit Irrigation District or Certified Water Rights Examiner or qualified Surveyor showing the location of the present and proposed irrigated lands.

# 2010 North Unit Irrigation District Transfer Map

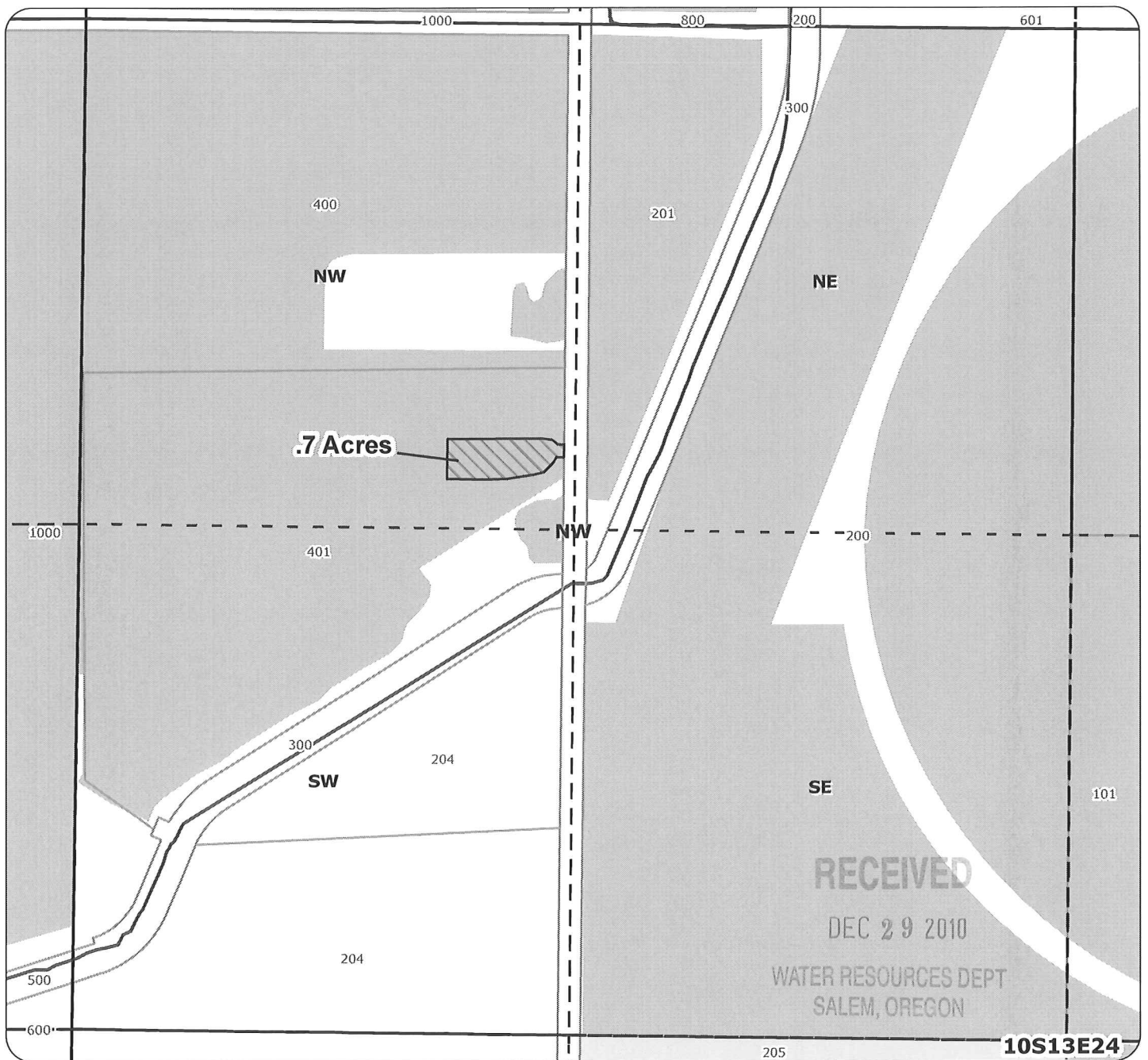

## Application for Permanent District Transfer

**Primary: Certificate 72279**  
**Supplemental: Certificate 72281**

- Point of Diversion
- ~ Canals
- Transfer ON
- Transfer OFF
- Certificate 72283
- Certificates 72279 & 72281

For:  
 Robert & Regina Houts  
 Taxlot 401- .7 Acres OFF  
 in 10S13E24NWNW

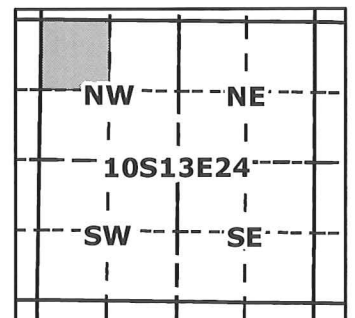

# 2010 North Unit Irrigation District Transfer Map



RECEIVED  
 DEC 29 2010  
 WATER RESOURCES DEPT  
 SALEM, OREGON  
 63 1 1

## Application for Permanent District Transfer

**Primary: Certificate 72279**  
**Supplemental: Certificate 72281**

- Point of Diversion
- ~ Canals
- Transfer ON
- Transfer OFF
- Certificate 72283
- Certificates 72279 & 72281

For:  
 Robert & Regina Houts  
 Taxlot 500- .7 Acres ON  
 in 9S13E33SWSW

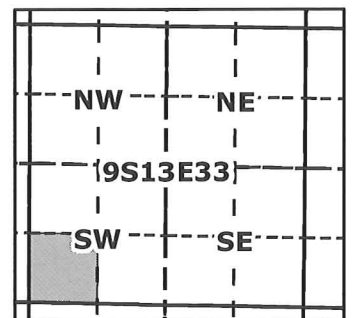

**GSS**  
 Geo-Spatial Solutions Inc.  
**Geo-Spatial Solutions, Inc.**  
[www.geospatialolutions.com](http://www.geospatialolutions.com)

T 11178  
 Date Created: December 2010

↑ N  
 1 inch = 400 feet

State of Oregon  
WATER RESOURCES DEPARTMENT  
**NOTICE OF TRANSFER UNDER ORS 540.580**  
NORTH UNIT IRRIGATION DISTRICT  
2024 NW Beech Street, Madras, OR 97741  
(541) 475-3625

1. **WATER RIGHT:** Deschutes Crooked River  
Certificates #72279 & 72281 Certificate #72283

2. **PROPOSED USE:** Irrigation

3. **APPLICANT:**

Name: North Unit Irrigation District (by Bargain & Sale Deed)		Phone: 541-475-3625	
Address: 2024 NW Beech Street	City: Madras	State: OR	Zip: 97741

4. **LOCATION OF AUTHORIZED USE:**

Township	Range	Section	¼ ¼	Tax Lot	Deschutes Acres	Crooked River Acres
11	13	22CC	SW SW		0.1	

RECEIVED  
DEC 29 2010

WATER RESOURCES DEPT  
SALEM, OREGON

5.3 **RECIPIENT:**

Name: Scott Jacobson (Owner within Roy Heart Estates)		Phone:	
Address: 61325 Mountain Breezes Court	City: Bend	State: OR	Zip: 97702

6. **LOCATION OF PROPOSED USE:**

Township	Range	Section	¼ ¼	Tax Lot	Deschutes Acres	Crooked River Acres
11	13	22CC	SWSW	1450	0.1	

T 11178

# 2010 North Unit Irrigation District Transfer Map

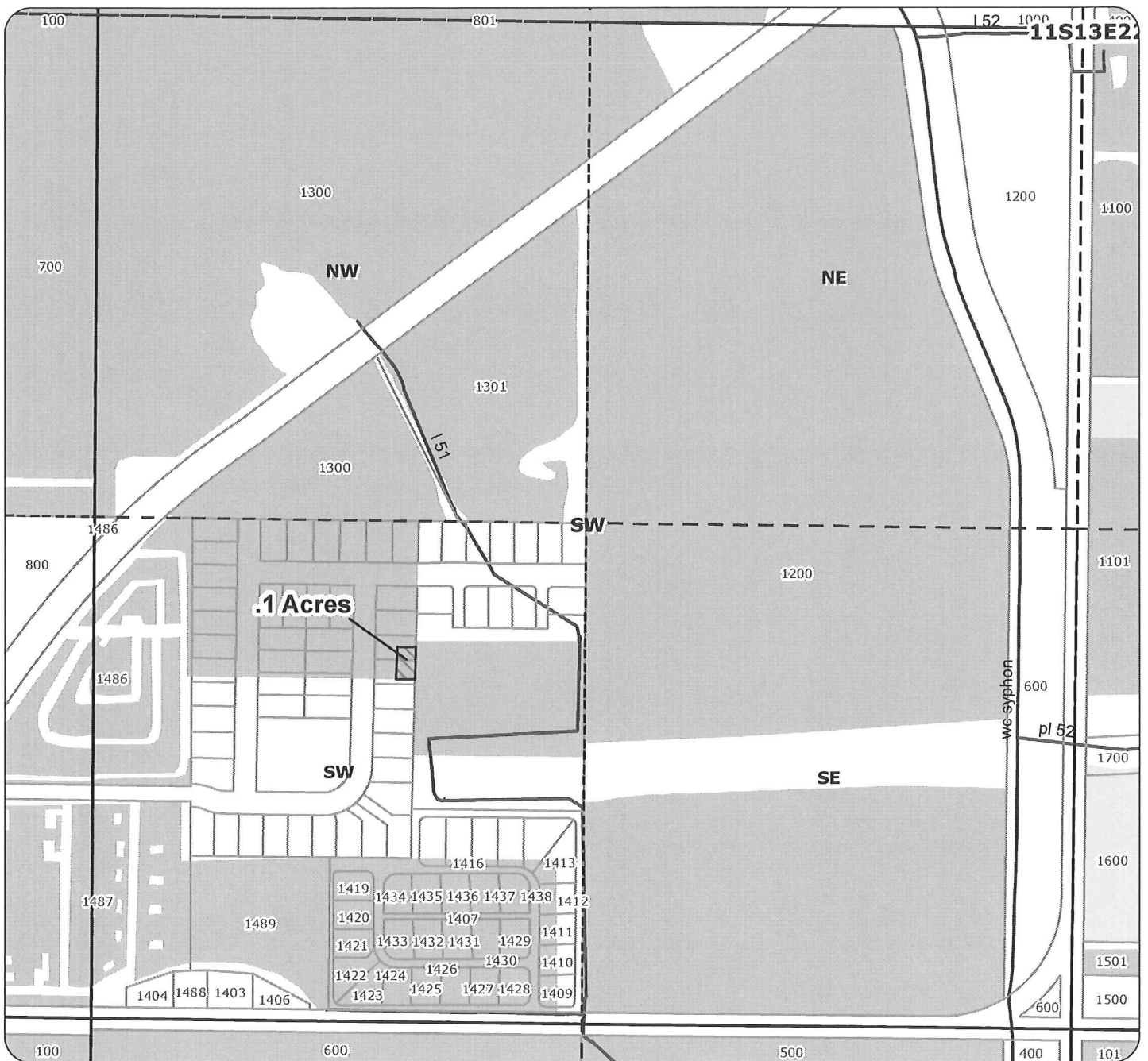

## Application for Permanent District Transfer

**Primary: Certificate 72279**  
**Supplemental: Certificate 72281**

- Point of Diversion
- ~ Canals
- Transfer ON
- Transfer OFF
- Certificate 72283
- Certificates 72279 & 72281

For:  
 North Unit Irrigation District by B&S Deed  
 3111 Taxlot 1402- .1 Acres OFF  
 in 11S13E22SWSW

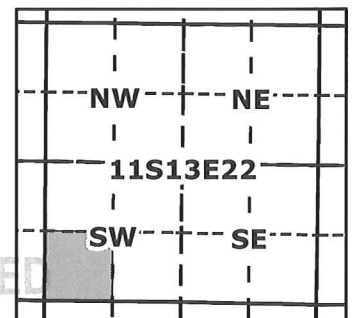

**GSS**  
 Geo-Spatial Solutions Inc.  
**Geo-Spatial Solutions, Inc.**  
[www.geospatialolutions.com](http://www.geospatialolutions.com)

T 11178

Date Created: December 2010

RECEIVED

DEC 29 2010

WATER RESOURCES DEPT  
 SALEM, OREGON



1 inch = 400 feet



# 2010 North Unit Irrigation District Transfer Map

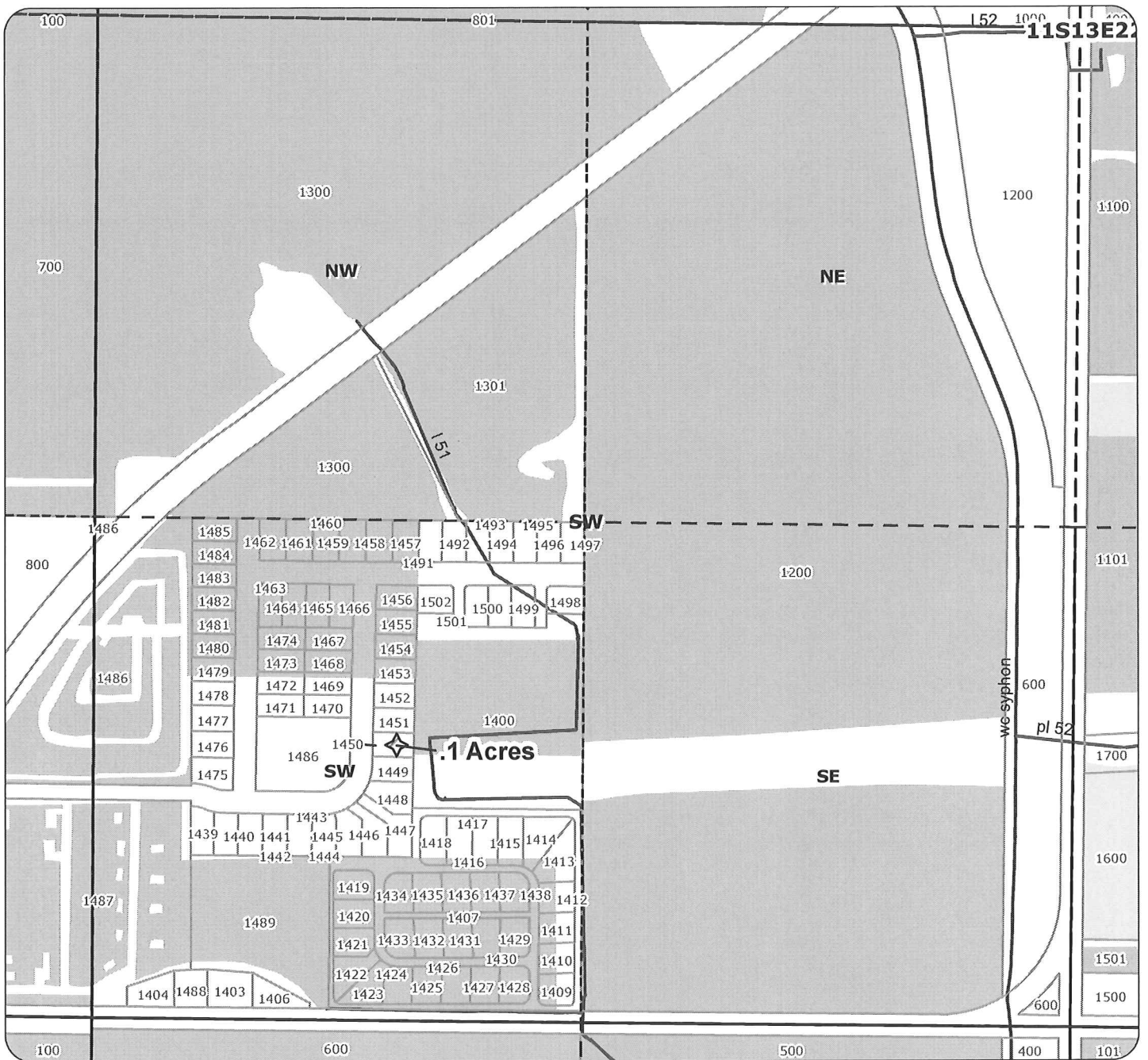

## Application for Permanent District Transfer

**Primary: Certificate 72279**  
**Supplemental: Certificate 72281**

- Point of Diversion
- ~ Canals
-  Transfer ON
-  Transfer OFF
-  Certificate 72283
-  Certificates 72279 & 72281

For:  
 Scott Jacobson  
 Taxlot 1450- .1 Acres ON  
 in 11S13E22SWSW

RECEIVED

DEC 29 2010

WATER RESOURCES DEPT  
 SALEM, OREGON

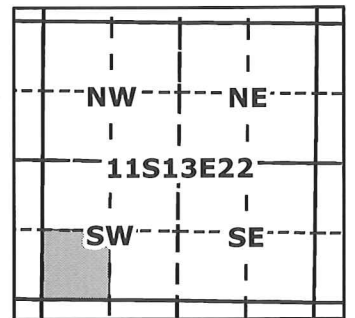

**Geo-Spatial Solutions, Inc.**  
[www.geospatialolutions.com](http://www.geospatialolutions.com)

Date Created: December 2010



1 inch = 400 feet

T 111178

State of Oregon  
WATER RESOURCES DEPARTMENT  
**NOTICE OF TRANSFER UNDER ORS 540.580**  
NORTH UNIT IRRIGATION DISTRICT  
2024 NW Beech Street, Madras, OR 97741  
(541) 475-3625

1. **WATER RIGHT:** Deschutes Crooked River  
Certificates #72279 & 72281 Certificate #72283

2. **PROPOSED USE:** Irrigation

3. **APPLICANT:**

Name: North Unit Irrigation District (by Bargain & Sale Deed)		Phone: 541-475-3625	
Address: 2024 NW Beech Street	City: Madras	State: OR	Zip: 97741

4. **LOCATION OF AUTHORIZED USE:**

Township	Range	Section	¼ ¼	Tax Lot	Deschutes Acres	Crooked River Acres
11	13	22CC	SW SW		1.1	

RECEIVED  
DEC 29 2010  
WATER RESOURCES DEPT  
SALEM, OREGON

5.3 **RECIPIENT:**

Name: City of Metolius (Owner within Roy Heart Estates)		Phone: 541-546-5533	
Address: 636 Jefferson Ave	City: Metolius	State: OR	Zip: 97741

6. **LOCATION OF PROPOSED USE:**

Township	Range	Section	¼ ¼	Tax Lot	Deschutes Acres	Crooked River Acres
11	13	22CC	SWSW	1486	1.1	



# 2010 North Unit Irrigation District Transfer Map

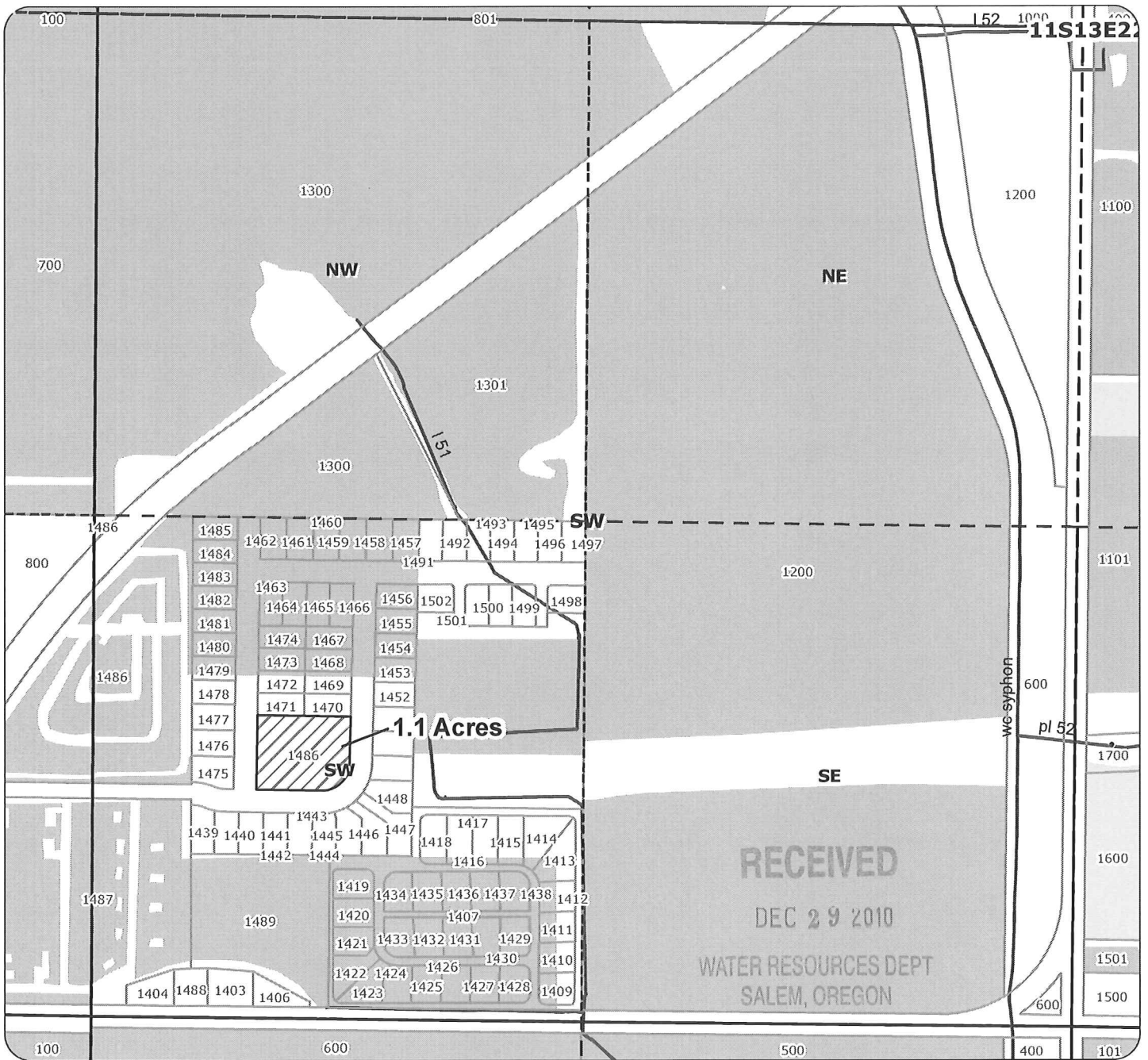

## Application for Permanent District Transfer

**Primary: Certificate 72279**  
**Supplemental: Certificate 72281**

- Point of Diversion
- ~ Canals
- Transfer ON
- Transfer OFF
- Certificate 72283
- Certificates 72279 & 72281

For:  
 City of Metolius  
 Taxlot 1486- 1.1 Acres ON  
 in 11S13E22SWSW

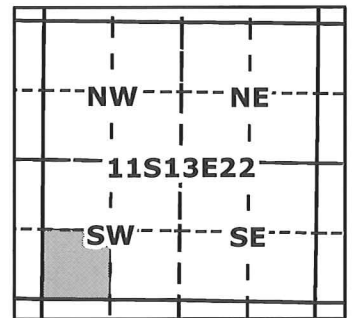

State of Oregon  
 WATER RESOURCES DEPARTMENT  
**NOTICE OF TRANSFER UNDER ORS 540.580**  
 NORTH UNIT IRRIGATION DISTRICT  
 2024 NW Beech Street, Madras, OR 97741  
 (541) 475-3625

1. **WATER RIGHT:** Deschutes Crooked River  
 Certificates #72279 & 72281 Certificate #72283

2. **PROPOSED USE:** Irrigation

3. **APPLICANT:**

Name: North Unit Irrigation District (by Bargain & Sale Deed)		Phone: 541-475-3625	
Address: 2024 NW Beech Street	City: Madras	State: OR	Zip: 97741

4. **LOCATION OF AUTHORIZED USE:**

Township	Range	Section	¼ ¼	Tax Lot	Deschutes Acres	Crooked River Acres
11	13	22CC	SW SW		4.6	

5.3 **RECIPIENT:**

Name: Bank of the Cascades (Owner within Roy Heart Estates)		Phone:	
Address: 1070 NW Bond Street, Suite 301	City: Bend	State: OR	Zip: 97701

6. **LOCATION OF PROPOSED USE:**

Township	Range	Section	¼ ¼	Tax Lot	Deschutes Acres	Crooked River Acres
11	13	22CC	SWSW	1439	0.1	
11	13	22CC	SWSW	1440	0.1	
11	13	22CC	SWSW	1441	0.1	
11	13	22CC	SWSW	1442	0.1	
11	13	22CC	SWSW	1443	0.1	
11	13	22CC	SWSW	1444	0.1	
11	13	22CC	SWSW	1445	0.1	
11	13	22CC	SWSW	1446	0.1	
11	13	22CC	SWSW	1447	0.1	
11	13	22CC	SWSW	1448	0.1	
11	13	22CC	SWSW	1449	0.1	
11	13	22CC	SWSW	1451	0.1	
11	13	22CC	SWSW	1452	0.1	
11	13	22CC	SWSW	1453	0.1	
11	13	22CC	SWSW	1454	0.1	
11	13	22CC	SWSW	1455	0.1	
11	13	22CC	SWSW	1456	0.1	
11	13	22CC	SWSW	1457	0.1	
11	13	22CC	SWSW	1458	0.1	
11	13	22CC	SWSW	1459	0.1	
11	13	22CC	SWSW	1460	0.1	

RECEIVED

DEC 29 2010

WATER RESOURCES DEPT  
 SALEM, OREGON

11	13	22CC	SWSW	1461	0.1	
11	13	22CC	SWSW	1462	0.1	
11	13	22CC	SWSW	1463	0.1	
11	13	22CC	SWSW	1464	0.1	
11	13	22CC	SWSW	1465	0.1	
11	13	22CC	SWSW	1466	0.1	
11	13	22CC	SWSW	1467	0.1	
11	13	22CC	SWSW	1468	0.1	
11	13	22CC	SWSW	1469	0.1	
11	13	22CC	SWSW	1470	0.1	
11	13	22CC	SWSW	1471	0.1	
11	13	22CC	SWSW	1472	0.1	
11	13	22CC	SWSW	1473	0.1	
11	13	22CC	SWSW	1474	0.1	
11	13	22CC	SWSW	1475	0.1	
11	13	22CC	SWSW	1476	0.1	
11	13	22CC	SWSW	1477	0.1	
11	13	22CC	SWSW	1478	0.1	
11	13	22CC	SWSW	1479	0.1	
11	13	22CC	SWSW	1480	0.1	
11	13	22CC	SWSW	1481	0.1	
11	13	22CC	SWSW	1482	0.1	RECEIVED
11	13	22CC	SWSW	1483	0.1	DEC 29 2010
11	13	22CC	SWSW	1484	0.1	
11	13	22CC	SWSW	1485	0.1	WATER RESOURCES DEPT SALEM, OREGON

**7. EXHIBITS:**

A map prepared by North Unit Irrigation District or Certified Water Rights Examiner or qualified Surveyor showing the location of the present and proposed irrigated lands.

North Unit Irrigation District hereby certifies that the applicant and recipient are the deed holders of subject properties; that our files are complete with a copy of the recorded documents; that the applicant's land has been irrigated within the last five years, and the applicant and recipient hereby authorize the transfer proposed herein.

NOTICE IS HEREBY GIVEN that this proposed change is subject to the approval of the Water Resources Department and that the Water Resources Department may reject the transfer or may require mitigation to avoid injury to other water right holders.

NORTH UNIT IRRIGATION DISTRICT, APPLICANT AND RECIPIENT, HEREBY SWEAR THAT THE ABOVE NOTICE FOR TRANSFER OF WATER RIGHT AND THE STATEMENTS MADE ARE TRUE AND CORRECT.

Dated and signed this 28 day of Dec 20 10.

Mike Britton  
**3. Applicant** – Mike Britton - General Manager  
 North Unit Irrigation District

State of Oregon )ss.  
 County of Jefferson )

Signed or attested  
 before me on December 28, 20 10 by

Mike Britton

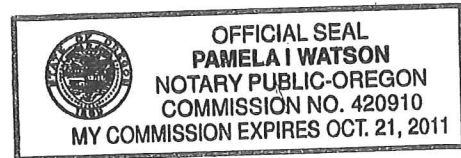

Pamela I. Watson  
 Notary Public – State of Oregon  
 My commission expires: 10/21/11

# 2010 North Unit Irrigation District Transfer Map

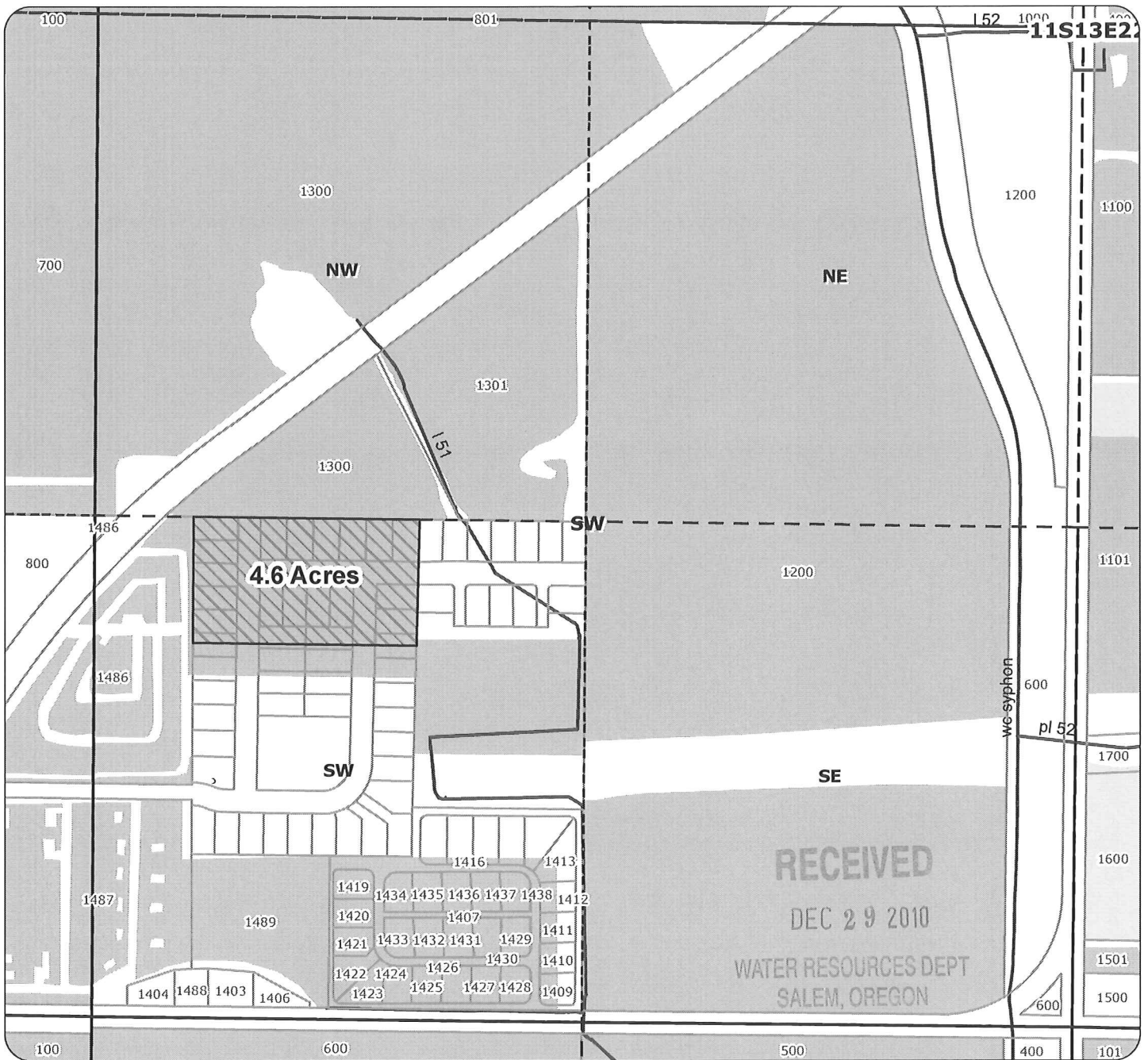

## Application for Permanent District Transfer

**Primary: Certificate 72279**  
**Supplemental: Certificate 72281**

- Point of Diversion
- ~ Canals
- Transfer ON
- Transfer OFF
- Certificate 72283
- Certificates 72279 & 72281

For:  
 North Unit Irrigation District by B&S Deed  
 3111 Taxlot 1402- 4.6 Acres OFF  
 in 11S13E22SWSW

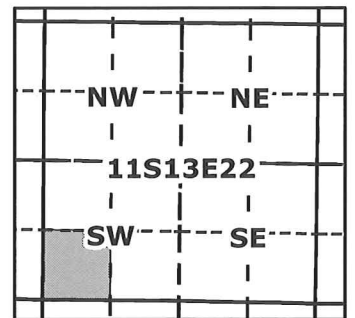

T 11178



**Geo-Spatial Solutions, Inc.**  
[www.geospatialsolutions.com](http://www.geospatialsolutions.com)

Date Created: December 2010



1 inch = 400 feet

# 2010 North Unit Irrigation District Transfer Map

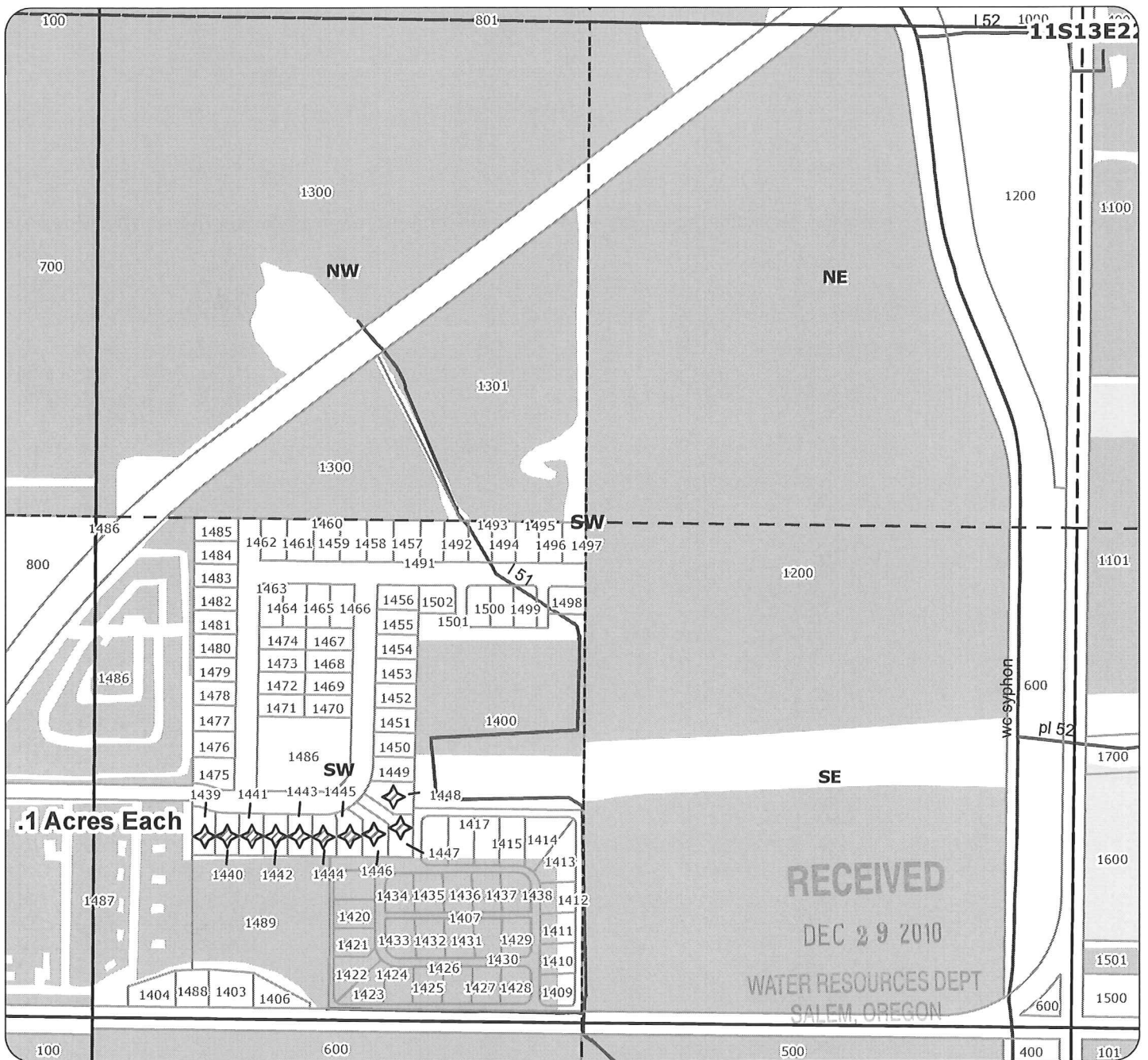

## Application for Permanent District Transfer

**Primary: Certificate 72279**

**Supplemental: Certificate 72281**

● Point of Diversion

~ Canals

Transfer ON

Transfer OFF

Certificate 72283

Certificates 72279 & 72281

For: Bank of the Cascades

Taxlot 1439- .1 Acres ON

Taxlot 1440- .1 Acres ON

Taxlot 1441- .1 Acres ON

Taxlot 1442- .1 Acres ON

Taxlot 1443- .1 Acres ON

Taxlot 1444- .1 Acres ON

Taxlot 1445- .1 Acres ON

Taxlot 1446- .1 Acres ON

Taxlot 1447- .1 Acres ON

Taxlot 1448- .1 Acres ON

in 11S13E22SWSW

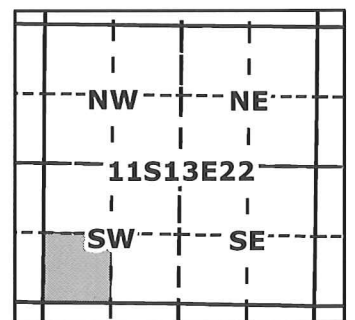

**Geo-Spatial Solutions, Inc.**

[www.geospatialolutions.com](http://www.geospatialolutions.com)

**Date Created: December 2010**



1 inch = 400 feet



# 2010 North Unit Irrigation District Transfer Map

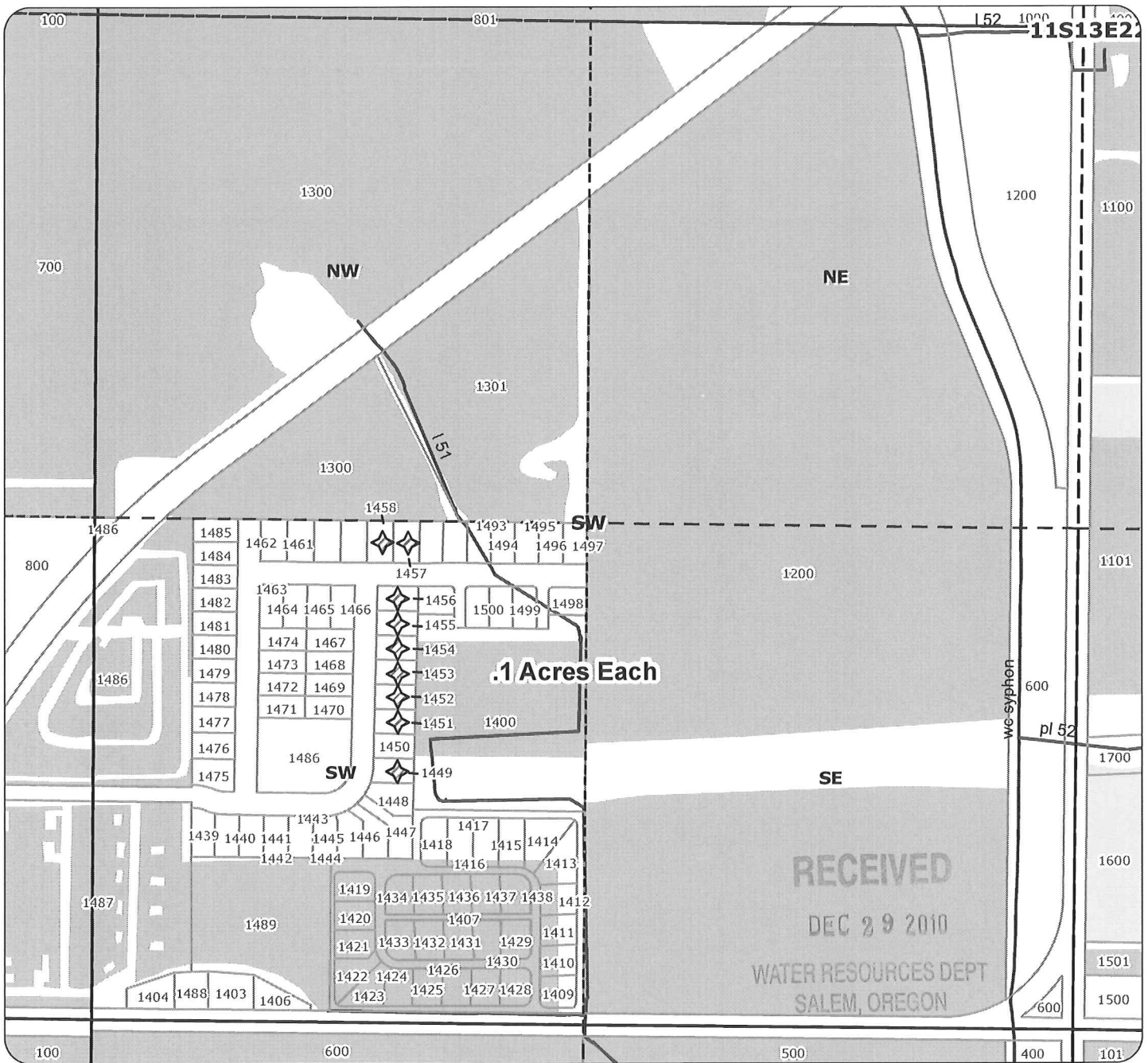

## Application for Permanent District Transfer

**Primary: Certificate 72279**

**Supplemental: Certificate 72281**

- Point of Diversion
- ~ Canals
- Transfer ON
- Transfer OFF
- Certificate 72283
- Certificates 72279 & 72281

For: Bank of the Cascades  
 Taxlot 1449- .1 Acres ON  
 Taxlot 1451- .1 Acres ON  
 Taxlot 1452- .1 Acres ON  
 Taxlot 1453- .1 Acres ON  
 Taxlot 1454- .1 Acres ON  
 Taxlot 1455- .1 Acres ON  
 Taxlot 1456- .1 Acres ON  
 Taxlot 1457- .1 Acres ON  
 Taxlot 1458- .1 Acres ON  
 in 11S13E22SWSW

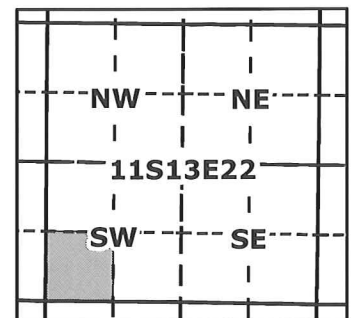

**GSS**  
 Geo-Spatial Solutions, Inc.  
 www.geospatialsolutions.com

Date Created: December 2010



1 inch = 400 feet

# 2010 North Unit Irrigation District Transfer Map

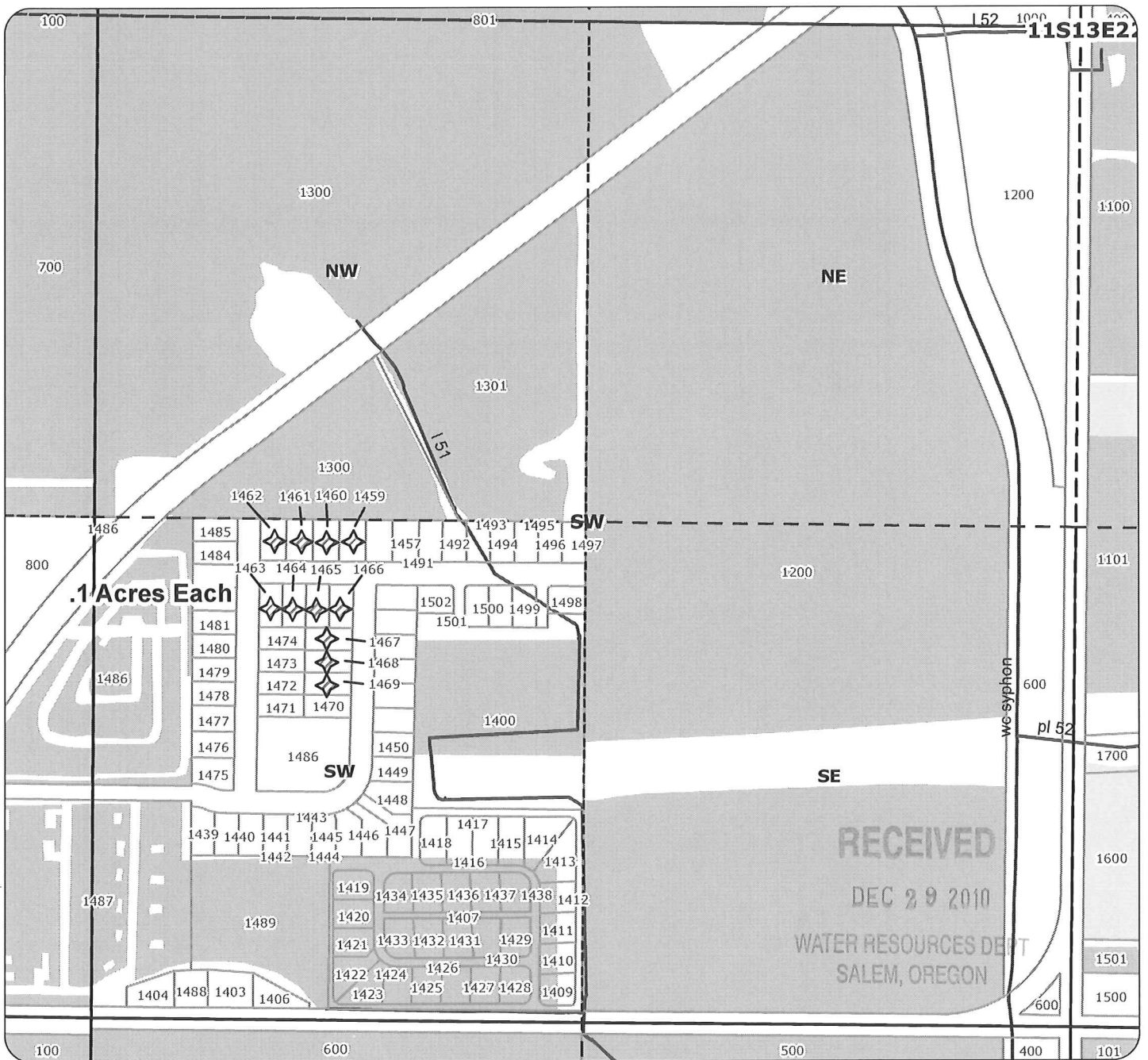

## Application for Permanent District Transfer

**Primary: Certificate 72279**

**Supplemental: Certificate 72281**

- Point of Diversion
- ~ Canals
- Transfer ON
- Transfer OFF
- Certificate 72283
- Certificates 72279 & 72281

For: Bank of the Cascades  
 Taxlot 1459- .1 Acres ON  
 Taxlot 1460- .1 Acres ON  
 Taxlot 1461- .1 Acres ON  
 Taxlot 1462- .1 Acres ON  
 Taxlot 1463- .1 Acres ON  
 Taxlot 1464- .1 Acres ON  
 Taxlot 1465- .1 Acres ON  
 Taxlot 1466- .1 Acres ON  
 Taxlot 1467- .1 Acres ON  
 Taxlot 1468- .1 Acres ON  
 Taxlot 1469- .1 Acres ON  
 in 11S13E22SWSW

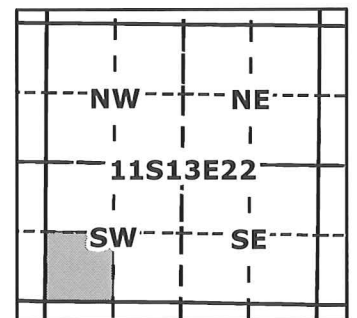

**GSS**  
 Geo-Spatial Solutions, Inc.  
[www.geospatialsolutions.com](http://www.geospatialsolutions.com)

Date Created: December 2010

↑ N  
 1 inch = 400 feet



# 2010 North Unit Irrigation District Transfer Map

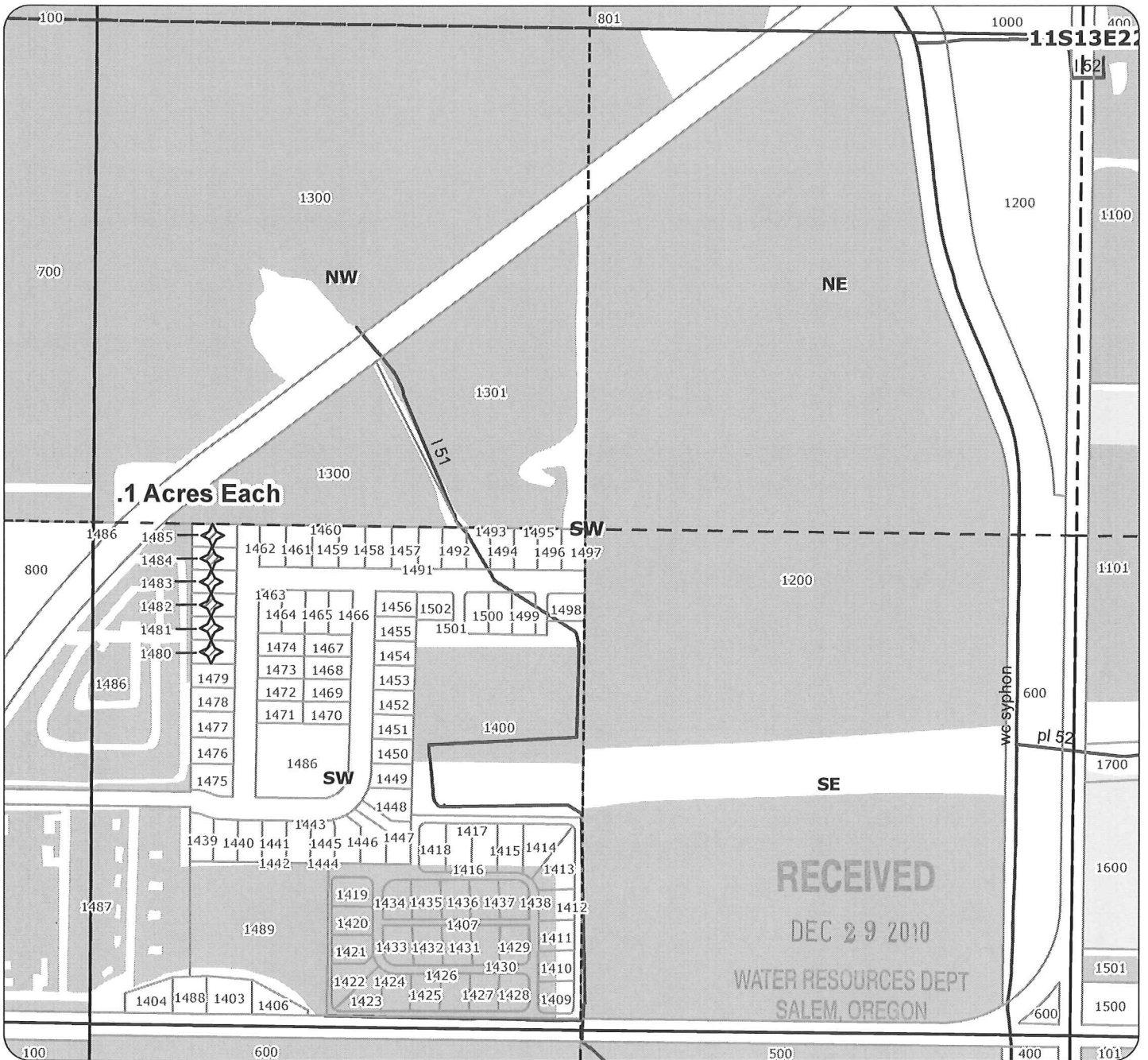

## Application for Permanent District Transfer

**Primary: Certificate 72279**

**Supplemental: Certificate 72281**

● Point of Diversion

~ Canals

▨ Transfer ON

▨ Transfer OFF

■ Certificate 72283

■ Certificates 72279 & 72281

T 11178

For: Bank of the Cascades

Taxlot 1480- .1 Acres ON

Taxlot 1481- .1 Acres ON

Taxlot 1482- .1 Acres ON

Taxlot 1483- .1 Acres ON

Taxlot 1484- .1 Acres ON

Taxlot 1485- .1 Acres ON

in 11S13E22SWSW

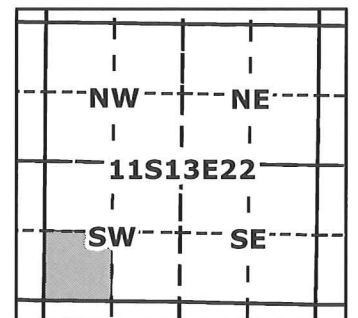

**Geo-Spatial Solutions, Inc.**

[www.geospatialolutions.com](http://www.geospatialolutions.com)

Date Created: December 2010



1 inch = 400 feet

State of Oregon  
WATER RESOURCES DEPARTMENT  
**NOTICE OF TRANSFER UNDER ORS 540.580**  
NORTH UNIT IRRIGATION DISTRICT  
2024 NW Beech Street, Madras, OR 97741  
(541) 475-3625

1. **WATER RIGHT:** Deschutes Crooked River  
Certificates #72279 & 72281 Certificate

#72283

2. **PROPOSED USE:** Irrigation

3. **APPLICANT:**

Name: Gary A Young, Norma L Pizza & Donald A Young-Trustee of the Donald A Young Revocable Living Trust Phone: 541-747-7826

Address: 2318 N 17<sup>th</sup> Street City: Springfield State: OR Zip: 97477

4. **LOCATION OF AUTHORIZED USE:**

Township	Range	Section	¼ ¼	Tax Lot	Deschutes Acres	Crooked River Acres
10	14	20	NW NW	300	0.7	
10	14	20	SW NW	300		0.3

RECEIVED  
DEC 29 2010

WATER RESOURCES DEPT  
SALEM, OREGON

5. **RECIPIENT:**

Name: Gary A Young, Norma L Pizza & Donald A Young-Trustee of the Donald A Young Revocable Living Trust Phone: 541-747-7826

Address: 2318 N 17<sup>th</sup> Street City: Springfield State: OR Zip: 97477

6. **LOCATION OF PROPOSED USE:**

Township	Range	Section	¼ ¼	Tax Lot	Deschutes Acres	Crooked River Acres
10	14	20	SW NW	300	0.7	0.3

# 2010 North Unit Irrigation District Transfer Map

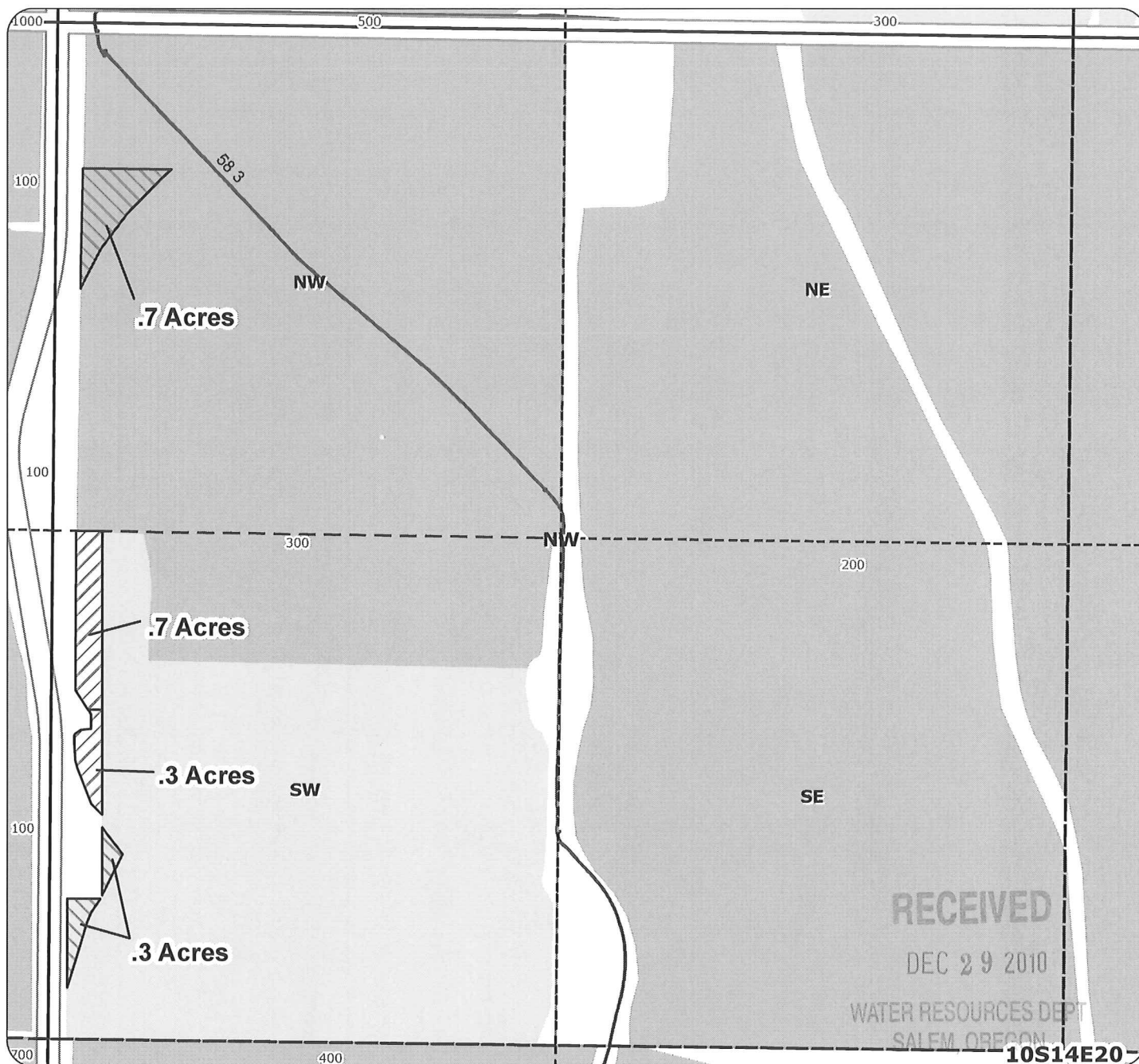

## Application for Permanent District Transfer

**Primary: Certificate 72279**  
**Primary: Certificate 72283**  
**Supplemental: Certificate 72281**

For:

Donald Young, et al

Taxlot 300- .7 Acres OFF (72279 & 72281)  
 in 10S14E20NWNW

Taxlot 300- .7 Acres ON (72279 & 72281)

Taxlot 300- .3 Acres OFF (72283)

Taxlot 300- .3 Acres ON (72283)  
 in 10S14E20SWNW

● Point of Diversion

~ Canals

Transfer ON

Transfer OFF T 11178

Certificate 72283

Certificates 72279 & 72281



**Geo-Spatial Solutions, Inc.**

[www.geospatialolutions.com](http://www.geospatialolutions.com)

Date Created: December 2010

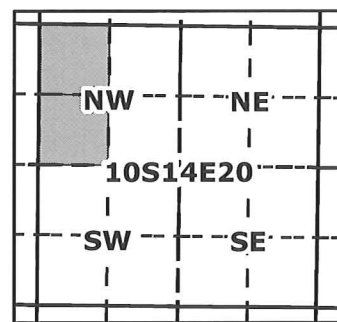

1 inch = 400 feet

State of Oregon  
 WATER RESOURCES DEPARTMENT  
**NOTICE OF TRANSFER UNDER ORS 540.580**  
 NORTH UNIT IRRIGATION DISTRICT  
 2024 NW Beech Street, Madras, OR 97741  
 (541) 475-3625

1. **WATER RIGHT:** Deschutes Crooked River  
 Certificates #72279 & 72281 Certificate

#72283

2. **PROPOSED USE:** Irrigation

3. **APPLICANT:**

Name: Gary A Young, Norma L Pizza & Donald A Young Trustee of the Donald A Young Revocable Living Trust	Phone: 541-747-7826
---------------------------------------------------------------------------------------------------------	---------------------

Address: 2318 N 17 <sup>th</sup> Street	City: Springfield	State: OR	Zip: 97477
-----------------------------------------	-------------------	-----------	------------

4. **LOCATION OF AUTHORIZED USE:**

Township	Range	Section	¼ ¼	Tax Lot	Deschutes Acres	Crooked River Acres
10	14	20	NW NW	300	3.6	

RECEIVED  
 DEC 29 2010  
 WATER RESOURCES DEPT  
 SALEM, OREGON

5. **RECIPIENT:**

Name: Donald A Young Trustee of the Donald A Young Revocable Living Trust	Phone: 541-747-7826
---------------------------------------------------------------------------	---------------------

Address: 2318 N 17 <sup>th</sup> Street	City: Springfield	State: OR	Zip: 97477
-----------------------------------------	-------------------	-----------	------------

T 11178

6. **LOCATION OF PROPOSED USE:**

Township	Range	Section	¼ ¼	Tax Lot	Deschutes Acres	Crooked River Acres
10	14	20	NE SW	400	3.6	

# 2010 North Unit Irrigation District Transfer Map



## Application for Permanent District Transfer

**Primary: Certificate 72279**  
**Supplemental: Certificate 72281**

- Point of Diversion
- ~ Canals
-  Transfer ON
-  Transfer OFF
-  Certificate 72283
-  Certificates 72279 & 72281

T 11178

For:  
 Donald Young, et al  
 Taxlot 300- 3.6 Acres OFF  
 in 10S14E20NWNW

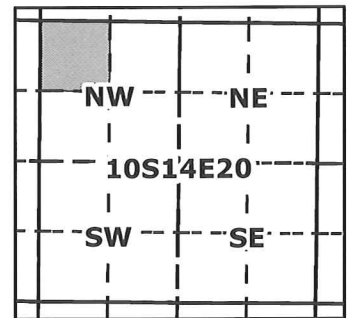

**Geo-Spatial Solutions, Inc.**  
[www.geospatialsolutions.com](http://www.geospatialsolutions.com)

Date Created: December 2010



1 inch = 400 feet



# 2010 North Unit Irrigation District Transfer Map

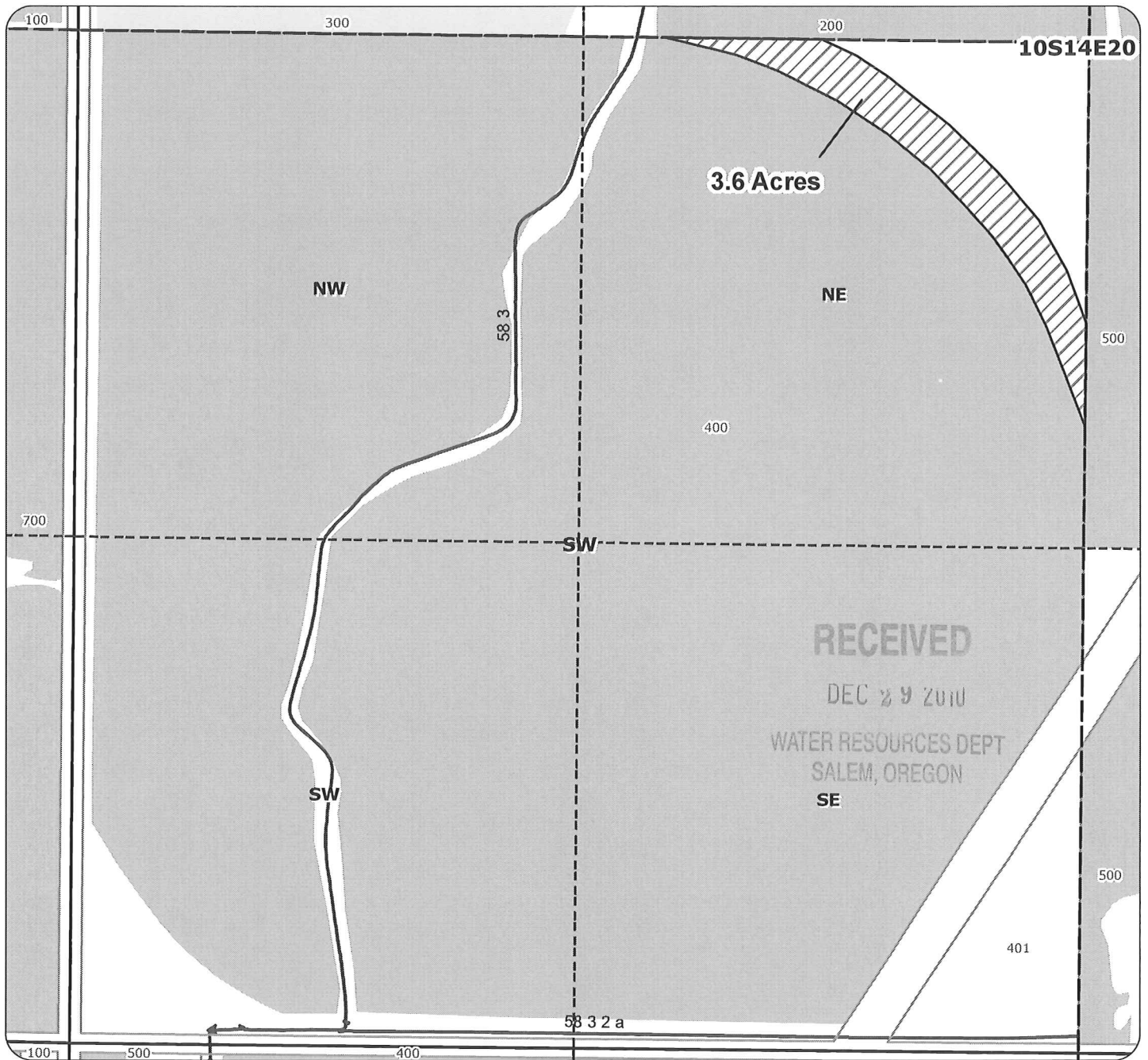

## Application for Permanent District Transfer

**Primary: Certificate 72279**  
**Supplemental: Certificate 72281**

- Point of Diversion
- ~ Canals
- Transfer ON
- Transfer OFF
- Certificate 72283
- Certificates 72279 & 72281

T 11178

For:  
 Donald Young Trust  
 Taxlot 400- 3.6 Acres ON  
 in 10S14E20NESW

