



Oregon Water Resources Department
 725 Summer Street NE, Suite A
 Salem Oregon 97301-1266
 (503) 986-0900
 www.wrd.state.or.us

Application for District Permanent Water Right Transfer

Please type or print legibly in dark ink. If your application is incomplete or inaccurate, we will return it to you. If any requested information does not apply to your application, insert "N/A" to indicate "Not Applicable." As you complete this form, please refer to notes and guidance included on the application. A summary of review criteria and procedures that are generally applicable to the application is available at www.wrd.state.or.us/OWRD/PUBS/forms.shtml#app_criteria_review.

Change in Place of Use Only

1. APPLICANT INFORMATION

District: EAGLE POINT IRRIGATION DISTRICT

Address: P.O. BOX 157

City: EAGLE POINT

State: OR

Zip: 97524

Phone: (541) 826-3411

Fax: (541) 826-8738

E-Mail address: _____

2. PROPOSED CHANGE(S) TO WATER RIGHT(S)

- List **all** water rights to be affected by this transfer. Indicate the certificate, permit, decree or other identifying number(s) in the table below: *(Attach additional pages as necessary.)*

	Certificate	Permit / Previous Transfer	Decree
1.	68741	T-10763	
2.	75429	T-10763	
3.		-	
4.		-	
5.		-	
6.		-	

T 11179

RECEIVED

DEC 29 2010

WATER RESOURCES DEPT
 SALEM, OREGON

3. ATTACHMENTS

*Check each of the following attachments included with this application.
The application will be returned if all required attachments are not included.*

<p>Supplemental Form A – Description of Proposed Change(s) to a Water Right</p> <p><input checked="" type="checkbox"/> A separate Supplemental Form A is enclosed for each water right to be affected by this transfer.</p> <p>Map</p> <p><input checked="" type="checkbox"/> Permanent Transfer A map meeting the requirements of OAR 690-385-3300 must be included but need not be prepared by a Certified Water Right Examiner (CWRE).</p>	<p>Fees:</p> <p><input checked="" type="checkbox"/> Amount enclosed: \$1,550.00 See the Department's Fee Schedule at www.wrd.state.or.us or call (503) 986-0900.</p>
--	--

4. SIGNATURES

The district certifies the following:

- (1) The water rights proposed for transfer are water rights subject to transfer and are not subject to forfeiture for nonuse under ORS 540.610;
- (2) Each user affected by the proposed transfer has provided written authorization for the transfer and such authorization is on file with the district; and
- (3) On behalf of the district, I affirm to the best of my knowledge the information contained in this application is true and accurate.

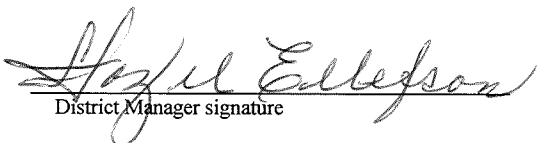
 District Manager signature

HAZEL ELLEFSON 12-27-2010
 name (print) date

OR

 Authorized District Representative signature

 name (print)

 date

Before submitting your application to the Department, be sure you have:

- Answered each question completely.
- Included all the required attachments.
- Included a check payable to the Oregon Water Resources Department for the appropriate amount.

RECEIVED

DEC 29 2010

WATER RESOURCES DEPT
 SALEM, OREGON

T 11179



District Permanent Water Right Transfer Application

Supplemental Form A

DESCRIPTION OF PROPOSED CHANGE(S) TO A WATER RIGHT

List only one water right per page. A **separate Supplemental Form A must be completed for each** certificate, permit, decree, or other right involved in the proposed transfer.

Attach additional copies of Supplemental Form A as needed to describe other certificates, permits, decrees or other rights involved in this transfer.

1. CURRENT WATER RIGHT INFORMATION

Water Right Subject to Transfer (check and complete one of the following):

<input checked="" type="checkbox"/> Certificated Right	68741	
	Certificate Number	
<input type="checkbox"/> Adjudicated, Non-certificated Right	_____	Page Number
	Name of Decree	
<input type="checkbox"/> Permit for which Proof has been Approved	-	Date Claim of Beneficial Use Submitted
	Permit Number	
<input type="checkbox"/> Transferred Right for which Proof has been Filed	-	Date Claim of Beneficial Use Submitted
	Previous Transfer Number	
<input type="checkbox"/> Permit for Supplemental Irrigation	-	
	Permit Number	

- Name on Permit, Certificate, or Decree: EAGLE POINT IRRIGATION DISTRICT
- Priority Date(s): APRIL 21, 1915

If there are **multiple Priority Dates** identified on the water right, any information provided in Supplemental Form A of this application must identify which priority date is associated with each of the authorized points of diversion or appropriation and places of use.

Source(s) of Water to be Affected by Transfer: BIG BUTTE CREEK

Tributary to: ROGUE RIVER

- Are there **other water rights**, Permits or Ground Water Registrations associated with this land?
 - Yes No

If “Yes”, what are the Permit, Registration or Certificate Numbers? _____

Any “layered” water use or a right that is supplemental to a primary right proposed for transfer **must be included in the transfer or be cancelled.**

T 11179

RECEIVED

DEC 29 2010

1 11179

▪ Certificate Number or other identifying number: 68741

The following information must be provided only for those points of diversion or appropriation that are involved in the transfer.

If a point of diversion or appropriation is not numbered on the decree or water right certificate or permit, assign it a unique number in the following table (e.g. POD #1 or POA(well) #1). Use the number to refer to the point of diversion or appropriation serving the place of use described in Tables I and II. Note: Permanent district transfers do not allow for a change in point of diversion or appropriation to serve the proposed place of use.

Government lot and donation land claim numbers must be included in the table below only if the information is reflected on the existing water right.

Location of Existing Authorized Point(s) of Diversion (POD) or Appropriation (POA):
 (i.e., the allowed point(s) of diversion or appropriation listed on the water right for the "FROM" or "OFF" lands)

AUTHORIZED POINT(S) of DIVERSION (POD) or APPROPRIATION (POA)							
POD# or POA#	TWP	RNG	SEC	QQ	DLC	GOV'T LOT	MEASURED DISTANCES
1	35 S	2 E	10	NE NE			1130 FEET SOUTH & 700 FEET WEST FROM THE NE CORNER SEC. 10
2	35 S	2 E	3	NW NW	4		1030 FEET SOUTH & 290 FEET EAST FROM THE NW CORNER SEC. 3

RECEIVED

DEC 29 2010

WATER RESOURCES DEPT
 SALEM, OREGON

RECEIVED

DEC 29 2010

■ Certificate Number or other identifying number: 68741

WATER RESOURCES DEPT
SAVING OUR WATER

Provided the district filed notice of a change in place of use pursuant to OAR 690-385-4100, reference the District Internal Notice Number (DINN) used to describe the change(s) to be made permanent by this transfer.

Government lot (GOV'T LOT) and donation land claim numbers (DLC) must be included in the tables below only if the information is reflected on the existing water right.

T 11179

TABLE I. - AUTHORIZED PLACE OF USE												
POD# or POA#	PRIORITY DATE	USE	LEGAL DESCRIPTION					ACRES	USER NAME	DINN		
			TWP	RNG	SEC	QQ	DLC				GOV'T LOT	TAX LOT
1,2	4/21/1915	IR	35 S	1 W	34	SW NE			1301	1.40	ARNOLD RAY PETERSON	002-2010
1,2	4/21/1915	IR	35 S	1 W	34	NW SE		2	1301	0.60	ARNOLD RAY PETERSON	002-2010
1,2	4/21/1915	IR	35 S	1 W	34	SW NE			800	4.70	FUTURE CONCEPTS	002A- 2010
1,2	4/21/1915	IR	35 S	1 W	34	SW NE			802	6.00	SOUTHERN OREGON DEVELOPMENT	002A- 2010
1,2	4/21/1915	IR	36 S	1 W	10	SE NW		2	501	0.40	SOUTHERN OREGON DEVELOPMENT	004-2010
1,2	4/21/1915	IR	35 S	1 W	34	SW NE			802	2.30	SOUTHERN OREGON DEVELOPMENT	004-2010
1,2	4/21/1915	IR	36 S	1 W	10	SE NW		2	502	0.80	SOUTHERN OREGON DEVELOPMENT	004-2010
1,2	4/21/1915	IR	36 S	1 W	10	SE NW		2	511	10.00	ECHOES OF THE PONDEROSA	008-2010
1,2	4/21/1915	IR	36 S	1 W	10	SE NW		2	511	1.10	ECHOES OF THE PONDEROSA	008-2010
1,2	4/21/1915	IR	36 S	1 W	10	SE NW		2	511	2.10	ECHOES OF THE PONDEROSA	008-2010
1,2	4/21/1915	IR	36 S	1 W	10	SE NW		2	511	1.50	ECHOES OF THE PONDEROSA	008-2010
1,2	4/21/1915	IR	36 S	1 W	10	SE NW		2	511	3.50	ECHOES OF THE PONDEROSA	008-2010
1,2	4/21/1915	IR	36 S	1 W	10	SE NW		1	108	0.20	K. & S. JOHNSON	009-2010

1,2	4/21/1915	IR	36 S	1 W	10	SE NW	1	109	0.30	JERALD WILSON	009-2010
1,2	4/21/1915	IR	36 S	1 E	7	SW SW	39	1102	0.50	JAMES & WOODRA ROBERTS	010-2010
TOTAL:									35.4		

T 11179

RECEIVED

APR 29 2010

WATER RESOURCES DEPT
SALEM, OREGON

▪ Certificate Number or other identifying number: 68741

TABLE II. - PROPOSED PLACE OF USE

POD / POA #	PRIORITY DATE	USE	LEGAL DESCRIPTION							ACRES	USER NAME	DINN	
			TWP	RNG	SEC	QQ	DLC	GOV'T LOT	TAX LOT				
1,2	4/21/1915	IR	36 S	1 W	5	SE NE				200	1.40	EUGENE & DEBORAH GROS	002-2010
1,2	4/21/1915	IR	36 S	1 W	5	NE NE				200	0.60	EUGENE & DEBORAH GROS	002-2010
1,2	4/21/1915	IR	36 S	1 W	5	NW NE				300	10.70	EUGENE & DEBORAH GROS	002A-2010
1,2	4/21/1915	IR	35 S	1 E	8	NE NW				3503	2.30	MARK & DEBRA HUENERS	004-2010
1,2	4/21/1915	IR	35 S	1 E	8	NE NW				3503	1.20	MARK & DEBRA HUENERS	004-2010
1,2	4/21/1915	IR	35 S	1 E	18	NW NE				7300	10.00	DON & CAROLYN VEACH	008-2010
1,2	4/21/1915	IR	34 S	1 E	32	SE SW				1100	1.50	B. & A. SINCLAIR	008-2010
1,2	4/21/1915	IR	34 S	1 E	33	SE NE				202	2.10	TEDDY GRISHAM	008-2010
1,2	4/21/1915	IR	34 S	1 E	33	SE NE				205	1.10	ARNOLD & DESIREE GRISHAM	008-2010
1,2	4/21/1915	IR	34 S	1 E	32	SE NE				400	3.50	GARY A. BEDELL	008-2010
1,2	4/21/1915	IR	34 S	1 E	32	SE NE				400	0.20	GARY A. BEDELL	009-2010
1,2	4/21/1915	IR	34 S	1 E	32	SE NE				400	0.30	GARY A. BEDELL	009-2010
1,2	4/21/1915	IR	36 S	1 E	7	SW SW				1701	0.50	JAMES & WOODRA ROBERTS	010-2010
TOTAL:										35.4			

T 11179

RECEIVED
DEC 29 2010
WATER RESOURCES DEPT
SALEM, OREGON



District Permanent Water Right Transfer Application

Supplemental Form A

DESCRIPTION OF PROPOSED CHANGE(S) TO A WATER RIGHT

List only one water right per page. A **separate Supplemental Form A must be completed for each** certificate, permit, decree, or other right involved in the proposed transfer.

Attach additional copies of Supplemental Form A as needed to describe other certificates, permits, decrees or other rights involved in this transfer.

1. CURRENT WATER RIGHT INFORMATION

Water Right Subject to Transfer (check and complete one of the following):

<input checked="" type="checkbox"/> Certificated Right	75429	
	Certificate Number	
<input type="checkbox"/> Adjudicated, Non-certificated Right	_____	_____
	Name of Decree	Page Number
<input type="checkbox"/> Permit for which Proof has been Approved	-	_____
	Permit Number	Date Claim of Beneficial Use Submitted
<input type="checkbox"/> Transferred Right for which Proof has been Filed	-	_____
	Previous Transfer Number	Date Claim of Beneficial Use Submitted
<input type="checkbox"/> Permit for Supplemental Irrigation	-	_____
	Permit Number	

- Name on Permit, Certificate, or Decree: EAGLE POINT IRRIGATION DISTRICT
- Priority Date(s): APRIL 21, 1915

If there are **multiple Priority Dates** identified on the water right, any information provided in Supplemental Form A of this application must identify which priority date is associated with each of the authorized points of diversion or appropriation and places of use.

Source(s) of Water to be Affected by Transfer: BIG BUTTE CREEK

Tributary to: ROGUE RIVER

- Are there **other water rights**, Permits or Ground Water Registrations associated with this land?
 - Yes No

If “Yes”, what are the Permit, Registration or Certificate Numbers? _____

Any “layered” water use or a right that is supplemental to a primary right proposed for transfer **must be included in the transfer or be cancelled.**

T 11179

RECEIVED

DEC 29 2010 revised - 2/1/2010

T 11179

▪ Certificate Number or other identifying number: 75429

The following information must be provided only for those points of diversion or appropriation that are involved in the transfer.

If a point of diversion or appropriation is not numbered on the decree or water right certificate or permit, assign it a unique number in the following table (e.g. POD #1 or POA(well) #1). Use the number to refer to the point of diversion or appropriation serving the place of use described in Tables I and II. Note: Permanent district transfers do not allow for a change in point of diversion or appropriation to serve the proposed place of use.

Government lot and donation land claim numbers must be included in the table below only if the information is reflected on the existing water right.

Location of Existing Authorized Point(s) of Diversion (POD) or Appropriation (POA):
 (i.e., the allowed point(s) of diversion or appropriation listed on the water right for the "FROM" or "OFF" lands)

AUTHORIZED POINT(S) of DIVERSION (POD) or APPROPRIATION (POA)							
POD# or POA#	TWP	RNG	SEC	QQ	DLC	GOV'T LOT	MEASURED DISTANCES
1	35 S	2 E	10	NE NE			1130 FEET SOUTH, & 700 FEET WEST FROM THE NE CORNER SECTION 10
2	35	2 E	3	NW NW		4	1030 FEET SOUTH & 290 FEET EAST FROM THE NW CORNER SECTION 3

RECEIVED

DEC 29 2010

WATER RESOURCES DEPT
 SALEM, OREGON

T 11179

▪ Certificate Number or other identifying number: 75429

Provided the district filed notice of a change in place of use pursuant to OAR 690-385-4100, reference the District Internal Notice Number (DINN) used to describe the change(s) to be made permanent by this transfer.

Government lot (GOV" T LOT) and donation land claim numbers (DLC) must be included in the tables below only if the information is reflected on the existing water right.

POD# or POA#	PRIORITY DATE	USE	LEGAL DESCRIPTION										ACRES	USER NAME	DINN
			TWP	RNG	SEC	QQ	DLC	GOV'T LOT	TAX LOT	AUTHORIZED PLACE OF USE					
1,2	4/21/1915	IR	36 S	1 W	10	NW SW	49					404	0.60	SHANE & MARGARET THURSTON	001-2010
1,2	4/21/1915	IR	36 S	1 W	10	SW NW		3				404	0.70	SHANE & MARGARET THURSTON	001-2010
1,2	4/21/1915	IR	36 S	1 W	10	SW NW	49					404	2.30	SHANE & MARGARET THURSTON	001-2010
1,2	4/21/1915	IR	36 S	1 W	10	SW NW		3				404	1.00	SHANE & MARGARET THURSTON	001-2010
1,2	4/21/1915	IR	35 S	1 W	34	SE NW						1301	1.60	ARNOLD RAY PETERSON	002-2010
1,2	4/21/1915	IR	35 S	1 W	34	NE SW		3				1301	0.90	ARNOLD RAY PETERSON	002-2010
1,2	4/21/1915	IR	35 S	1 W	34	NE SW	40					1204	2.20	VERNON HOUSE	002A- 2010
1,2	4/21/1915	IR	35 S	1 W	34	SE NW						400BD	0.20	SAMUEL GLASS	002A- 2010
1,2	4/21/1915	IR	36 S	1 W	3	NWNW						200	2.20	CLARENCE T. GREB	003-2010
1,2	4/21/1915	IR	36 S	1 W	3	NWNW						200	1.00	CLARENCE T. GREG	003-2010
1,2	4/21/1915	IR	36 S	1 W	3	NWNW						200	3.70	CLARENCE T. GREG	003-2010
1,2	4/21/1915	IR	36 S	1 W	10	SW NE		1				501	0.60	SOUTHERN OREGON DEVELOPMENT	004-2010
1,2	4/21/1915	IR	36 S	1 W	10	SW NE		1				502	0.50	SOUTHERN OREGON DEVELOPMENT	004-2010
1,2	4/21/1915	IR	36 S	1 W	34	SE NW						300	0.90	MCFALL (Changed from Pacific Crest Properties -- TL-1200, NE/SW)	005-2010
1,2	4/21/1915	IR	36 S	1 W	10	SWNW		3				408	3.40	DOUGLAS & KATHY LYSTRA & KENNETH & PAULETTE BROBERG	005-2010

RECEIVED

DEC 29 2010

1,2	4/21/1915	IR	36 S	1 W	10	SW NW	49		408	3.00	DOUGLAS & KATHY LYSTRA & KENNETH & PAULETTE BROBERG	005-2010
1,2	4/21/1915	IR	36 S	1 W	10	NW SW	49		408	0.20	DOUGLAS & KATHY LYSTRA & KENNETH & PAULETTE BROBERG	005-2010
1,2	4/21/1915	IR	35 S	1 W	22	SE NW			1001	1.20	RICHARD & DARLENE BRINK (Added - inadvertently omitted in original notice)	006-2010
1,2	4/21/1915	IR	36 S	1 W	3	NWNW			200	3.70	CLARENCE T. GREB	006-2010
1,2	4/21/1915	IR	35 S	1 W	34	NESW	3		1300	1.50	PACIFIC CREST PROPERTIES	006-2010
1,2	4/21/1915	IR	35 S	1 W	34	NE SW	40		1200	0.70	PACIFIC CREST PROPERTIES (Changed from Lot 3 as no water right available in Lot 3)	006-2010
1,2	4/21/1915	IR	35 S	1 W	34	SE NW			200	4.80	JOSEPH & WINNIFRED KELLERMAN	006-2010
1,2	4/21/1915	IR	35 S	1 W	34	SE NW			200	0.70	JOSEPH & WINNIFRED KELLERMAN	006-2010
1,2	4/21/1915	IR	35 S	1 W	34	SE NW			200	3.00	JOSEPH & WINNIFRED KELLERMAN	006-2010
1,2	4/21/1915	IR	35 S	1 W	34	SE NW			300	1.40	DALE L. & TERESA R. McFALL	006-2010
1,2	4/21/1915	IR	35 S	1 W	34	SE NW			1300	3.00	PACIFIC CREST PROPERTIES	007-2010
1,2	4/21/1915	IR	36 S	1 W	11CA	NE SW			1800	0.40	A. HODGES	009-2010
1,2	4/21/1915	IR	36 S	1 W	11CA	NE SW			1801	0.20	KEVIN WALCH	009-2010
1,2	4/21/1915	IR	36 S	1 W	10AC	SW NE	1		800	1.00	MAXINE WILLIAMS	009-2010
1,2	4/21/1915	IR	36 S	1 W	10AC	SW NE	1		500	0.90	EVERETT KELLER	009-2010
1,2	4/21/1915	IR	36 S	1 E	7	SW SE	39		1102	3.30	JAMES & WOODRA ROBERTS	010-2010
1,2	4/21/1915	IR	36 S	1 E	7	SE SW	39		1102	2.20	JAMES & WOODRA ROBERTS	010-2010
1,2	4/21/1915	IR	36 S	1 E	7	NW SW	39		1102	0.20	JAMES & WOODRA ROBERTS	010-2010
1,2	4/21/1915	IR	36 S	1 E	7	NW SW	40		1102	0.50	JAMES & WOODRA ROBERTS	010-2010
1,2	4/21/1915	IR	36 S	1 E	7	NW SW	39		1103	0.30	JAMES & WOODRA ROBERTS	010-2010
									TOTAL:	54.0		

RECEIVED

DEC 29 2010

WATER RESOURCES DEPT
SALEM, OREGON

■ Certificate Number or other identifying number: 75429

TABLE II. – PROPOSED PLACE OF USE

PO D/ PO A #	PRIORIT Y DATE	USE	LEGAL DESCRIPTION							ACRE S	USER NAME	DINN	
			TW P	RN G	SE C	QQ	DLC	GOV' T LOT	TAX LOT				
1,2	4/21/1915	IR	34 S	1 E	34	SE				400	0.60	DAVID & SUSY FORD	001- 2010
1,2	4/21/1915	IR	34 S	1 E	34	SE				400	0.70	DAVID & SUSY FORD	001- 2010
1,2	4/21/1915	IR	34 S	1 E	34	SE				400	2.30	DAVID & SUSY FORD	001- 2010
1,2	4/21/1915	IR	34 S	1 E	34	SE				400	1.00	DAVID & SUSY FORD	001- 2010
1,2	4/21/1915	IR	36 S	1 W	5	NE				200	2.50	EUGENE & DEBORAH GROS	002- 2010
1,2	4/21/1915	IR	36 S	1 W	5	NW				300	2.40	EUGENE & DEBORAH GROS	003- 2010
1,2	4/21/1915	IR	35 S	1 W	21	SE				729	2.20	MATTHEW & AMANDA STONE	003- 2010
1,2	4/21/1915	IR	35 S	1 W	21	SW				729	1.00	MATTHEW & AMANDA STONE	003- 2010
1,2	4/21/1915	IR	35 S	1 W	34	NW				3000	3.70	EDWARD & ELNORA PARIANI	003- 2010
1,2	4/21/1915	IR	35 S	1 E	8	NE				3503	1.10	MARK & DEBRA HUENERS	004- 2010
1,2	4/21/1915	IR	34 S	1 E	35	SW				701	6.60	BRADLEY MITCHELL	005- 2010
1,2	4/21/1915	IR	34 S	1 E	35	SW				701	0.90	BRADLEY MITCHELL	005- 2010
1,2	4/21/1915	IR	35 S	1 W	22	NE				2904	1.20	RICHARD & DARLENE BRINK (Added – inadvertently omitted from original notice)	006- 2010

T 11179

RECEIVED
DEC 29 2010
WATER RESOURCES DEPT
SALEM, OREGON

T 111179

1,2	4/21/1915	IR	35 S	1 W	22	SW SW				2909	1.50	DAVE & TRACI KIFF	006- 2010
1,2	4/21/1915	IR	35 S	1 W	22	SW SW				2909	3.70	DAVE & TRACI KIFF	006- 2010
1,2	4/21/1915	IR	35 S	1 W	22	SW SW				2909	0.70	DAVE & TRACI KIFF	006- 2010
1,2	4/21/1915	IR	35 S	1 W	22	SW SW				2909	5.50	DAVE & TRACI KIFF	006- 2010
1,2	4/21/1915	IR	35 S	1 W	22	SW SW				2909	0.30	DAVE & TRACI KIFF	006- 2010
1,2	4/21/1915	IR	35 S	1 W	22	NW SW				2909	2.70	DAVE & TRACI KIFF	006- 2010
1,2	4/21/1915	IR	35 S	1 W	22	SW SW				2909	1.40	DAVE & TRACI KIFF	006- 2010
1,2	4/21/1915	IR	34 S	1 E	36	NW NW				300	3.00	DAVE & RITA CARTER	007- 2010
1,2	4/21/1915	IR	34 S	1 E	32	SE NE				400	2.50	GARY A. BEDELL	009- 2010
1,2	4/21/1915	IR	36 S	1 E	7	SW SW		39		1701	6.50	JAMES & WOODRA ROBERTS	010- 2010
TOTAL:											54.0		

RECEIVED

DEC 29 2010

WATER RESOURCES DEPT
SALEM, OREGON

**EAGLE POINT IRRIGATION DISTRICT
2010 DISTRICT PERMANENT TRANSFER
MAP INDEX**

NOTICE (DINN)	MAP NUMBER	
	FROM	TO
001-2010	1	2
002-2010	3	6
002A-2010	3	6
003-2010	4	4, 7
004-2010	1, 3	8
005-2010	1, 3	2
006-2010	3, 4, 7	7
007-2010	3	9
008-2010	1	8, 10
009-2010	1	10
010-2010	5	5

T 11179

RECEIVED
DEC 29 2010
WATER RESOURCES DEPT
SALEM, OREGON

EAGLE POINT IRRIGATION DISTRICT PERMANENT TRANSFER FOR 2010

CHANGE IN PLACE OF USE - MAP 1 OF 10

SECTION 10, TOWNSHIP 36 SOUTH, RANGE 1 WEST, W.M.
JACKSON COUNTY, OREGON

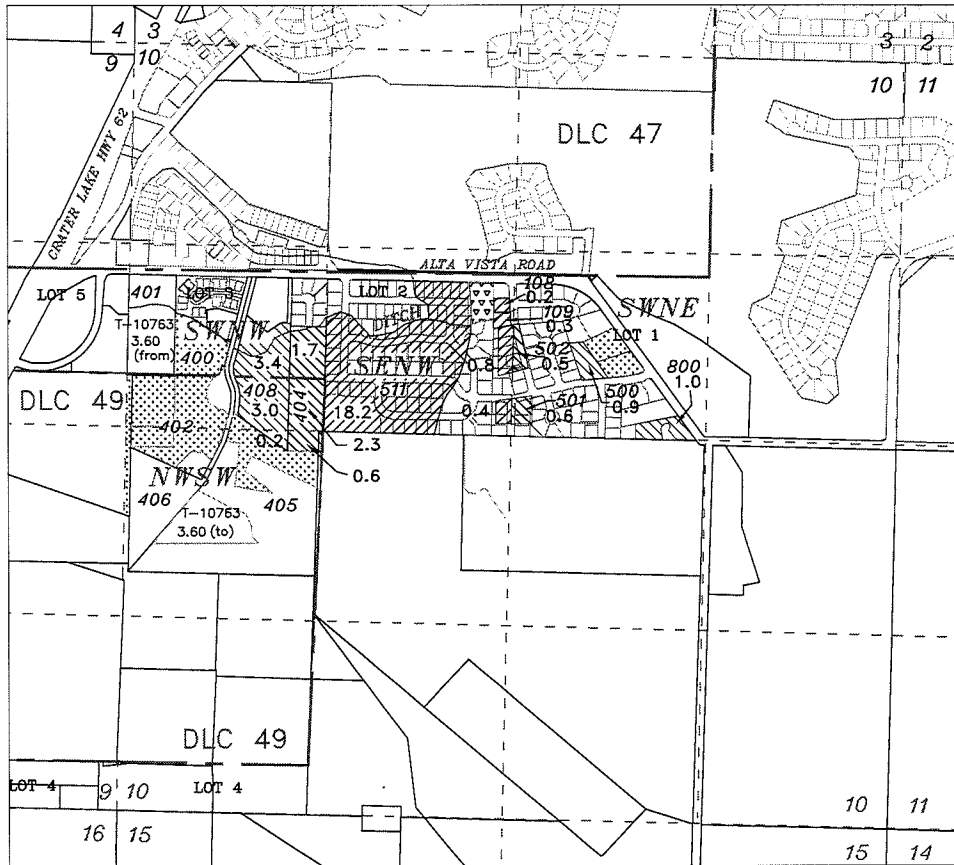

RECEIVED

DEC 29 2010

WATER RESOURCES DEPT
SALEM, OREGON

This map is not intended to provide legal dimensions or locations of property ownership lines

12/26/2010

NOTICE 001-10 - FROM (SEE MAP 2 FOR TO LAND)

NAME	TAX LOT	SW/NW	NW/SW	LOT	DLC	CERTIFICATE
THOMSON	404	1.70		3		75429
THOMSON	404	2.30			49	75429
THOMSON	404		0.60		49	75429

NOTICE 004-10 - FROM (MAP 1 & 3) (SEE MAP 8 FOR TO LAND)

NAME	TAX LOT	SW/NE	SE/NW	LOT	DLC	CERTIFICATE
SO. OR. DEVELOPMENT	501		0.40	2		68741
SO. OR. DEVELOPMENT	501	0.60		1		75429
SO. OR. DEVELOPMENT	502		0.80	2		68741
SO. OR. DEVELOPMENT	502	0.50		1		75429

NOTICE 005-10 - FROM (MAP 1 & 3) (SEE MAP 2 FOR TO LAND)

NAME	TAX LOT	SW/NW	NW/SW	LOT	DLC	CERTIFICATE
LYSTRA / BROBERG	408	3.40		3		75429
LYSTRA / BROBERG	408	3.00			49	75429
LYSTRA / BROBERG	408		0.20		49	75429

NOTICE 008-10 - FROM (SEE MAP 8 & 10 FOR TO LAND)

NAME	TAX LOT	SE/NW	LOT	DLC	CERTIFICATE
ECHOS of the PONDEROSA	511	18.2	2		68741

NOTICE 009-10 - FROM (SEE MAP 10 FOR TO LAND)

NAME	TAX LOT	SW/NE	SE/NW	LOT	DLC	CERTIFICATE
K. & S. JOHNSON	108		0.20	2		68741
JERALD WILSON	109		0.30	2		68741
MAXINE WILLIAMS	800	1.00		1		75429
EVERETT KELLER	500	0.90		1		75429

NAME	TAX LOT	SW/NE	SW/NW	SE/NW	NW/SW	LOT	DLC	CERTIFICATE
REMAINING RIGHT				1.00		2		68741
REMAINING RIGHT			5.70		6.50		49	75429
REMAINING RIGHT			8.6**			3		75429
REMAINING RIGHT		1.80				1		75429

** Acreage listed is less 3.6 acres transferred under T-10763

T 11179

EAGLE POINT IRRIGATION DISTRICT

PERMANENT TRANSFER FOR 2010

CHANGE IN PLACE OF USE - MAP 2 OF 10

SECTIONS 34 & 35, TOWNSHIP 34 SOUTH, RANGE 1 EAST, W.M.

JACKSON COUNTY, OREGON

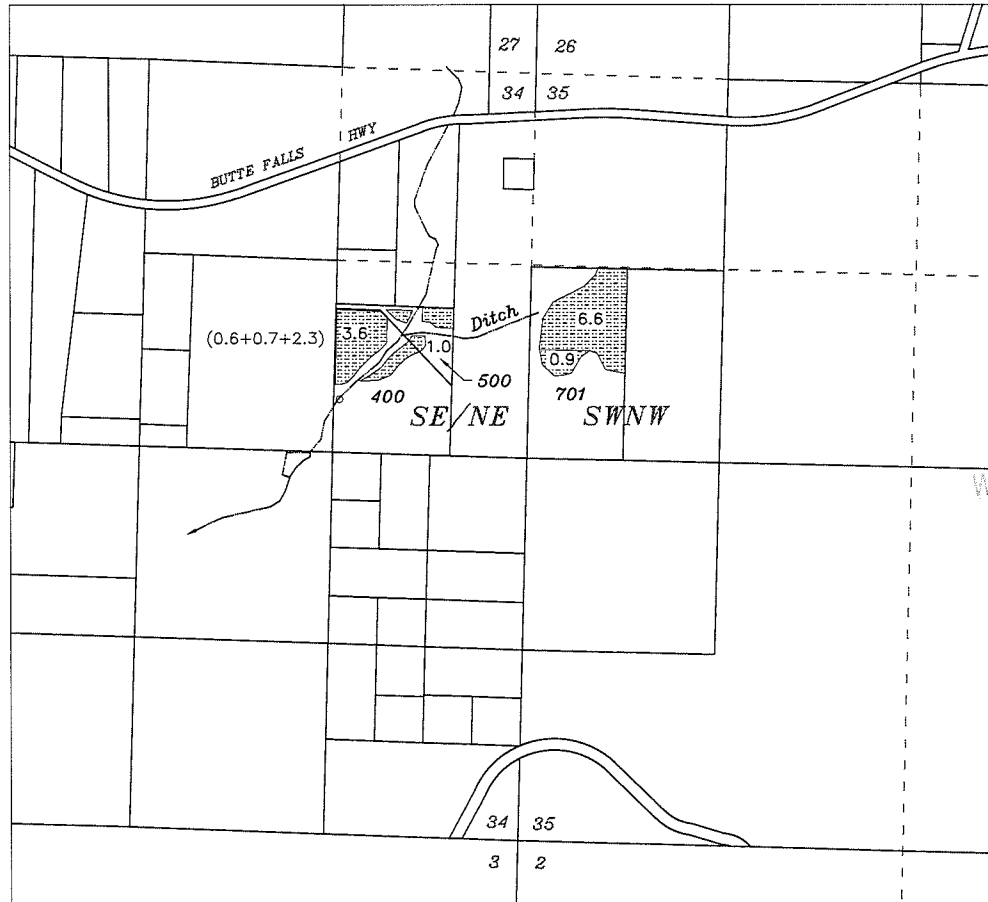

RECEIVED

DEC 29 2010

WATER RESOURCES DEPT
SALEM, OREGON

Scale

1 inch = 1320 feet

NOTICE 001-10 - TO SECTION 34

(SEE MAP 1 FOR FROM LAND)

NAME	TAX LOT	SE/NE	LOT	DLC	CERTIFICATE
DAVID & SUSY FORD	400	3.60			75429
DAVID & SUSY FORD	500	1.00			75429

NOTICE 005-10 - TO SECTION 35

(SEE MAP 1 & 3 FOR FROM LAND)

NAME	TAX LOT	SW/NW	LOT	DLC	CERTIFICATE
DAVID & SUSY FORD	701	6.60			75429
DAVID & SUSY FORD	701	0.90			75429

T 11179

This map is not intended to provide legal dimensions or locations of property ownership lines

12/26/2010 n.e.d.

EAGLE POINT IRRIGATION DISTRICT
PERMANENT TRANSFER FOR 2010
CHANGE IN PLACE OF USE – MAP 3 OF 10
SECTION 34, TOWNSHIP 35 SOUTH, RANGE 1 WEST, W.M.
JACKSON COUNTY, OREGON

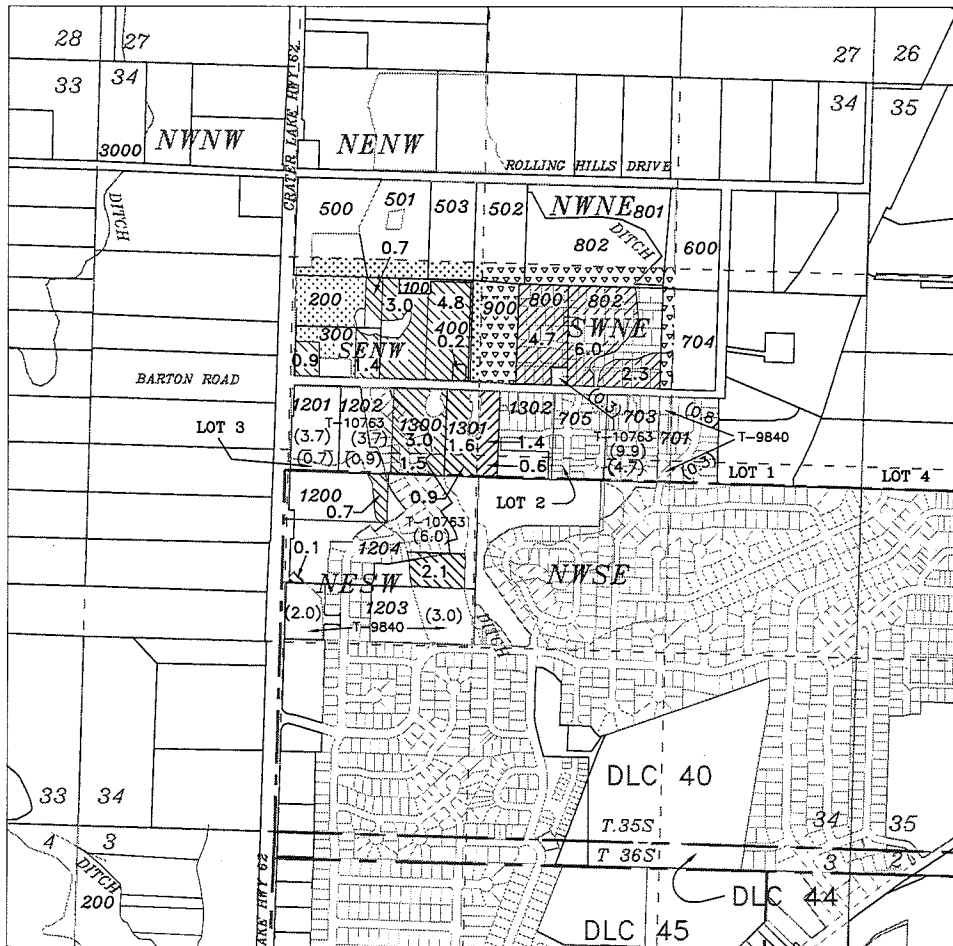

RECEIVED
 DEC 29 2010
 WATER RESOURCES DEPT
 SALEM, OREGON

This map is not intended to provide legal dimensions or locations of property ownership lines

11179

12/27/2010 n.e.d.

NOTICE 002-10 – FROM (SEE MAP 6 FOR TO LAND)

NAME	TAX LOT	SW/NE	SE/NW	NE/SW	NW/SE	LOT	DLC	CERTIFICATE
ARNOLD RAY PETERSON	1301	1.40						68741
ARNOLD RAY PETERSON	1301		1.60					75429
ARNOLD RAY PETERSON	1301			0.90		3		75429
ARNOLD RAY PETERSON	1301				0.60	2		68741

NOTICE 002-A-10 – FROM (SEE MAP 6 FOR TO LAND)

NAME	TAX LOT	SW/NE	SE/NW	NE/SW	NW/SE	LOT	DLC	CERTIFICATE
FUTURE CONCEPTS, LLC	800	4.70						68741
SO. OREGON DEVELOPMENT	802	6.00						68741
SAMUEL GLASS	400		0.20					75429
VERNON HOUSE	1204			2.20		40		75429

NOTICE 004-10 – FROM (MAP 1 & 3) (SEE MAP 8 FOR TO LAND)

NAME	TAX LOT	SW/NE	SE/NW	NE/SW	NW/SE	LOT	DLC	CERTIFICATE
SO. OREGON DEVELOPMENT	802	2.30						68741

NOTICE 005-10 – FROM (MAP 1 & 3) (SEE MAP 2 FOR TO LAND)

NAME	TAX LOT	SW/NE	SE/NW	NE/SW	NW/SE	LOT	DLC	CERTIFICATE
McFALL	300		0.90					75429

NOTICE 006-10 – FROM (MAP 3, 4 & 7) (SEE MAP 7 FOR TO LAND)

NAME	TAX LOT	SW/NE	SE/NW	NE/SW	NW/SE	LOT	DLC	CERTIFICATE
JOSEPH & WINNIFRED KELLERMAN	200		4.80					75429
JOSEPH & WINNIFRED KELLERMAN	200		0.70					75429
JOSEPH & WINNIFRED KELLERMAN	200		3.00					75429
DALE L. & TERESA R. McFALL	300		1.40					75429
PACIFIC CREST PROPERTIES	1300			1.5		3		75429
PACIFIC CREST PROPERTIES	1200			0.70		40		75429

NOTICE 007-10 – FROM (SEE MAP 9 FOR TO LAND)

NAME	TAX LOT	SW/NE	SE/NW	NE/SW	NW/SE	LOT	DLC	CERTIFICATE
PACIFIC CREST PROPERTIES	1300		3.00					75429

NAME	TAX LOT	SW/NE	SE/NW	NE/SW	NW/SE	LOT	DLC	CERTIFICATE
REMAINING RIGHT		10.6*			0.0*			68741
REMAINING RIGHT			18.8*	0.0*				75429

*Acreage listed is less acres transferred under T-9840 and/or T-10763

EAGLE POINT IRRIGATION DISTRICT

PERMANENT TRANSFER FOR 2010

CHANGE IN PLACE OF USE - MAP 4 OF 10
 SECTION 3, TOWNSHIP 36 SOUTH, RANGE 1 WEST, W.M.
 SECTION 34, TOWNSHIP 35 SOUTH, RANGE 1 WEST, W.M.

JACKSON COUNTY, OREGON

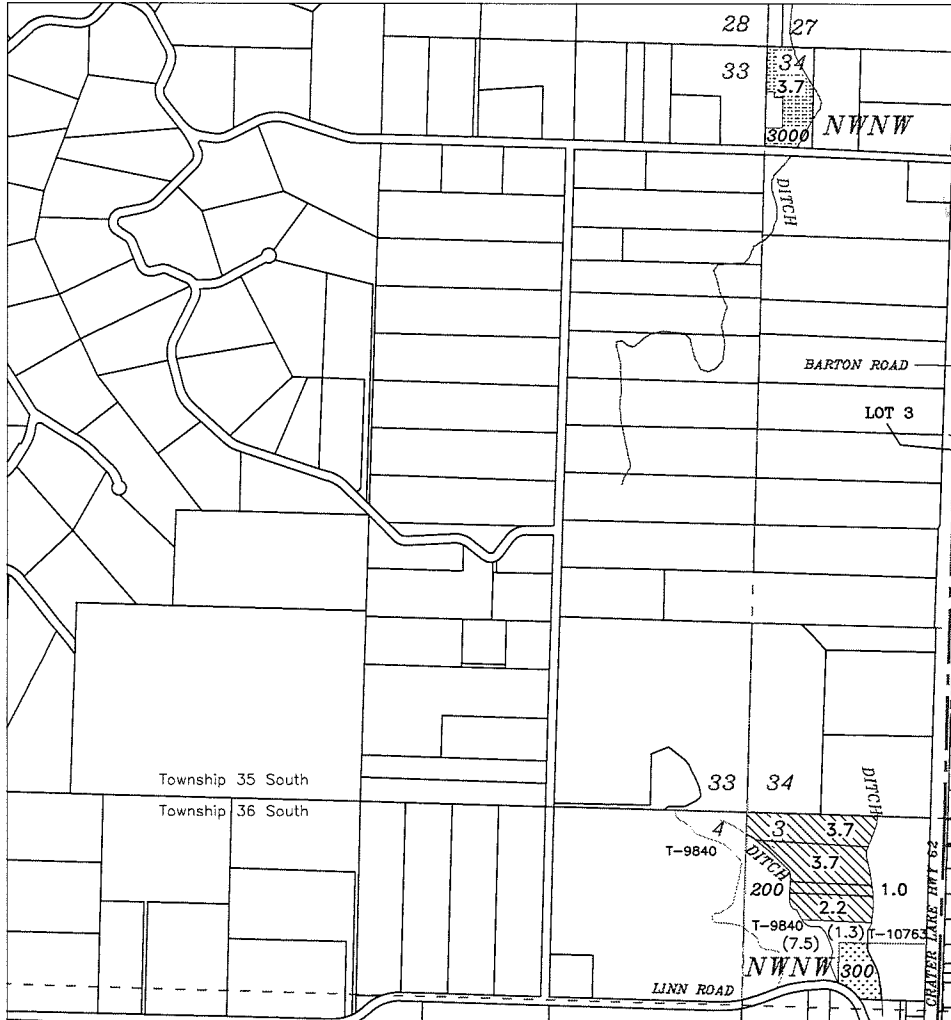

RECEIVED

DEC 29 2010

WATER RESOURCES DEPT
 SALEM, OREGON

This map is not intended to provide legal dimensions or locations of property ownership lines

12/10/2010 n.e.d.

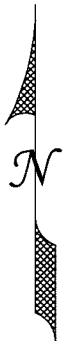

Scale

1 inch = 1320 feet

NOTICE 003-10 - FROM (SEC.3)

(SEE MAP 4 & 7 FOR TO LAND)

NAME	TAX LOT	NW/NW	LOT	DLC	CERTIFICATE
CLARENCE T. GREB	200	2.20			75429
CLARENCE T. GREB	200	1.00			75429
CLARENCE T. GREB	200	3.70			75429
REMAINING RIGHT	300	2.00 (SUP)			75429

NOTICE 006-10 - FROM (SEC.3)

(SEE MAP 7 FOR TO LAND)

(MAP 3, 4 & 7)

NAME	TAX LOT	NW/NW	LOT	DLC	CERTIFICATE
CLARENCE T. GREB	200	3.70			75429

NOTICE 003-10 - TO (SEC. 34)

(SEE MAP 4 FOR FROM LAND)

(MAP 4 & 7)

NAME	TAX LOT	NW/NW	LOT	DLC	CERTIFICATE
EDWARD & ELNORA PARIANI	3000	3.70			75429

T 11179

EAGLE POINT IRRIGATION DISTRICT

PERMANENT TRANSFER FOR 2010

CHANGE IN PLACE OF USE – MAP 5 OF 10

SECTION 7, TOWNSHIP 36 SOUTH, RANGE 1 EAST, W.M.

JACKSON COUNTY, OREGON

RECEIVED

DEC 29 2010

WATER RESOURCES DEPT
SALEM, OREGON

T 11179

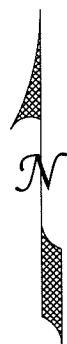

Scale

1 inch = 1320 feet

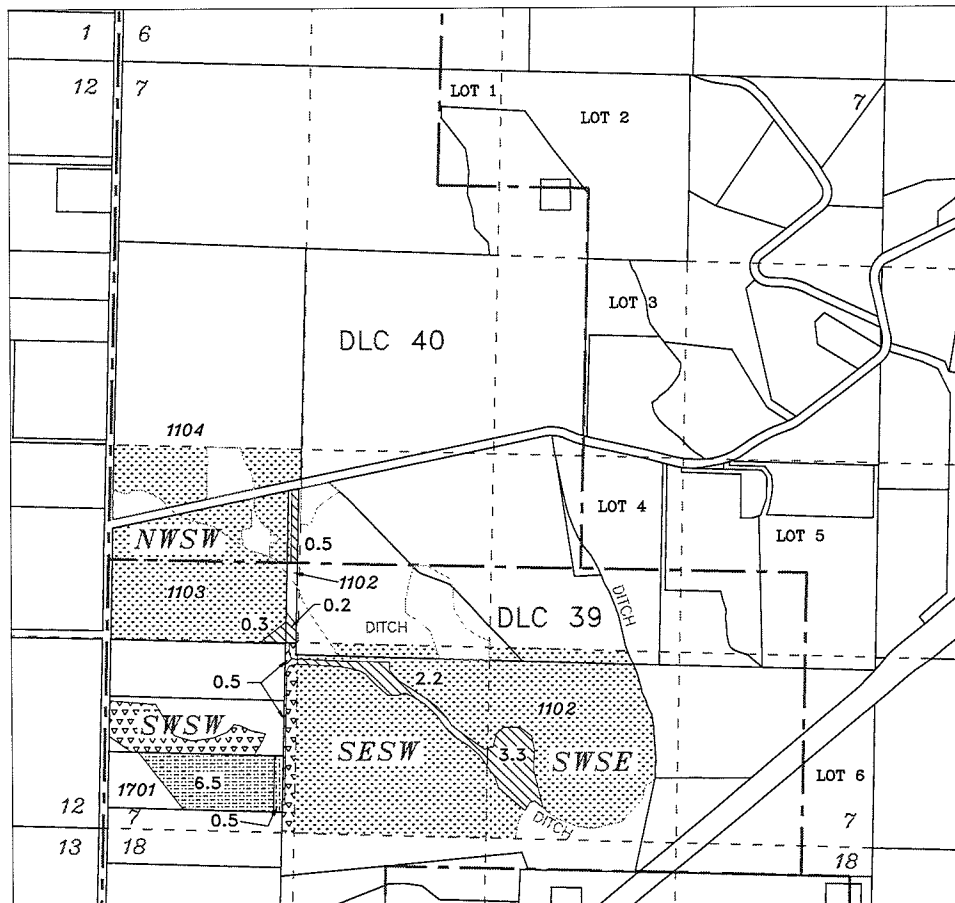

This map is not intended to provide legal dimensions or locations of property ownership lines

12/10/2010 n.e.d.

NOTICE 010-10 – FROM

NAME	TAX LOT	NW/SW	SW/SW	SE/SW	SW/SE	LOT	DLC	CERTIFICATE
JAMES & WOODRA ROBERTS	1102				3.30		39	75429
JAMES & WOODRA ROBERTS	1102			2.20			39	75429
JAMES & WOODRA ROBERTS	1102	0.20					39	75429
JAMES & WOODRA ROBERTS	1102	0.50					40	75429
JAMES & WOODRA ROBERTS	1102		0.50				39	68741
JAMES & WOODRA ROBERTS	1103	0.30					39	75429

NOTICE 010-10 – TO

NAME	TAX LOT	NW/SW	SW/SW	SE/SW	SW/SE	LOT	DLC	CERTIFICATE
JAMES & WOODRA ROBERTS	1701		6.5				39	75429
JAMES & WOODRA ROBERTS	1701		0.5				39	68741

NAME	TAX LOT	NW/SW	SW/SW	SE/SW	SW/SE	LOT	DLC	CERTIFICATE
REMAINING RIGHT					27.0		39	75429
REMAINING RIGHT				35.7			39	75429
REMAINING RIGHT		15.9					39	75429
REMAINING RIGHT		16.2					40	75429
REMAINING RIGHT			7.0				39	68741

EAGLE POINT IRRIGATION DISTRICT
 PERMANENT TRANSFER FOR 2010
 CHANGE IN PLACE OF USE – MAP 6 OF 10
 SECTION 5, TOWNSHIP 36 SOUTH, RANGE 1WEST, W.M.
 JACKSON COUNTY, OREGON

T 11179

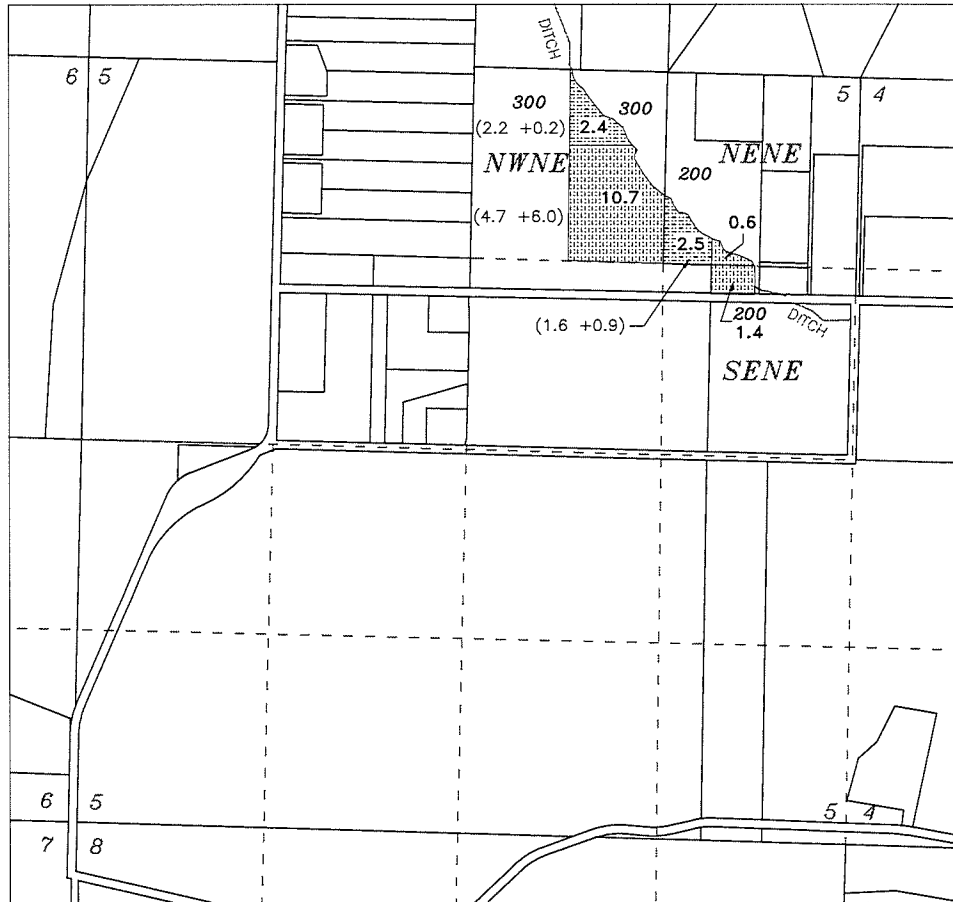

RECEIVED
 DEC 29 2010

WATER RESOURCES DEPT
 SALEM, OREGON

Scale

1 inch = 1320 feet

NOTICE 002-10 – TO (SEE MAP 3 FOR FROM LAND)

NAME	TAX LOT	NE/NE	SENE	LOT	DLC	CERTIFICATE
EUGENE & DEBORAH GROS	200	0.60				68741
EUGENE & DEBORAH GROS	200		1.40			68741
EUGENE & DEBORAH GROS	200	2.50				75429

NOTICE 002A-10 – TO (SEE MAP 3 FOR FROM LAND)

NAME	TAX LOT	NE/NE	NWNE	LOT	DLC	CERTIFICATE
EUGENE & DEBORAH GROS	200		10.7			68741
EUGENE & DEBORAH GROS	200	2.40				75429

EAGLE POINT IRRIGATION DISTRICT
 PERMANENT TRANSFER FOR 2010
 CHANGE IN PLACE OF USE – MAP 7 OF 10
 SECTIONS 21 & 22, TOWNSHIP 35 SOUTH, RANGE 1WEST, W.M.
 JACKSON COUNTY, OREGON

T 11179



Scale

1 inch = 1320 feet

12/15/2010 n.e.d.

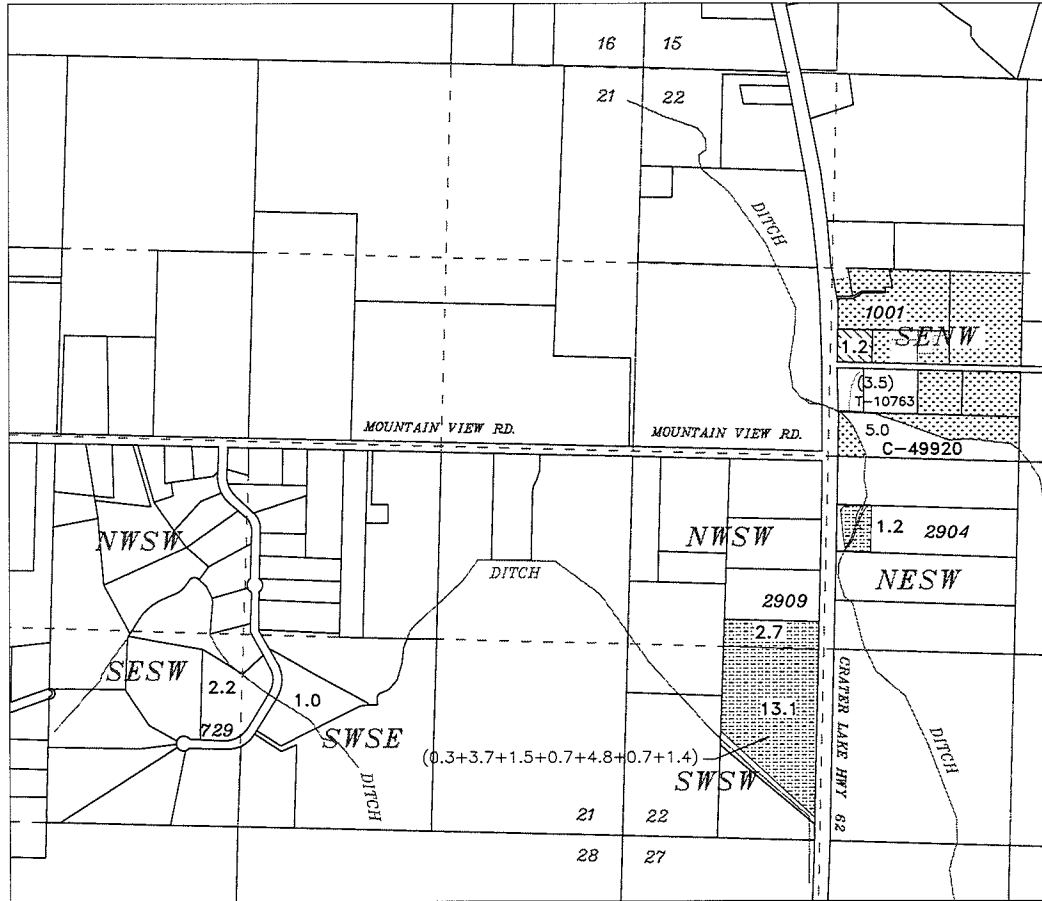

RECEIVED

DEC 29 2010

WATER RESOURCES DEPT
SALEM, OREGON

This map is not intended to provide legal dimensions or locations of property ownership lines

NOTICE 006-10 – FROM* (* Inadvertently left out of original notice)
 (MAP 3, 4, & 7)
SECTION 22 (SEE MAP 7 FOR TO LAND)

NAME	TAX LOT	SE/NW	NE/SW	LOT	DLC	CERTIFICATE
Richard & Darlene Brink*	1001*	1.20*				75429

NOTICE 003-10 – TO
 (MAP 4 & 7)
SECTION 21 (SEE MAP 4 FOR FROM LAND)

NAME	TAX LOT	SE/SW	SW/SE	LOT	DLC	CERTIFICATE
MATTHEW & AMANDA STONE	729	2.20				75429
MATTHEW & AMANDA STONE	729		1.0			75429

NOTICE 006-10 – TO
 (SEE MAP 3, 4 & 7 FOR FROM LAND)
SECTION 22

NAME	TAX LOT	NE/SW	NW/SW	SW/SW	LOT	DLC	CERTIFICATE
RICHARD & DARLENE BRINK*	2904*	1.20*					
DAVE & TRACI KIFF	2909			13.1			75429
DAVE & TRACI KIFF	2909		2.70				75429

(* Inadvertently left out of original notice)

EAGLE POINT IRRIGATION DISTRICT
 PERMANENT TRANSFER FOR 2010
 CHANGE IN PLACE OF USE — MAP 8 OF 10
 SECTIONS 8 & 18, TOWNSHIP 35 SOUTH, RANGE 1 EAST, W.M.
 JACKSON COUNTY, OREGON

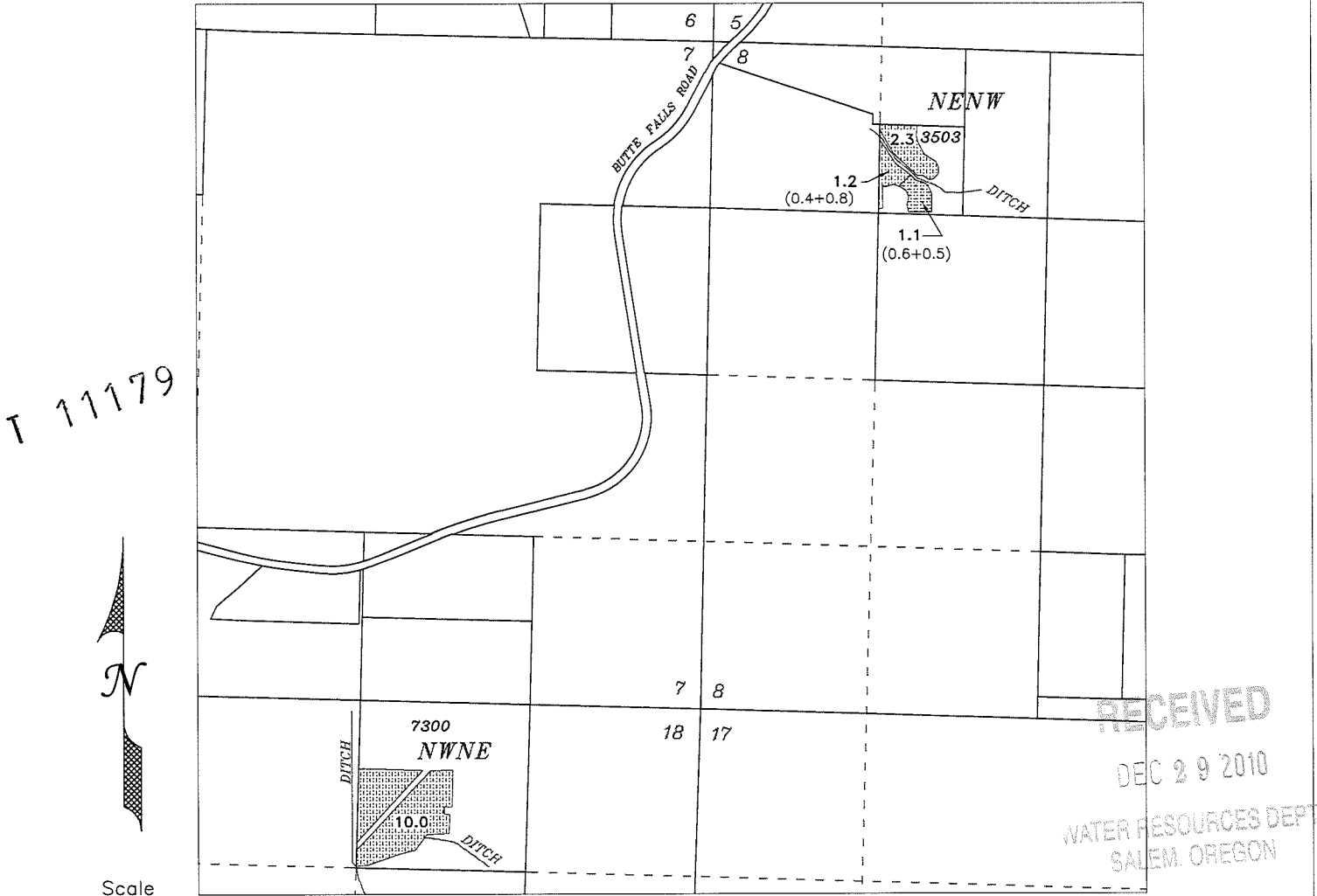

NOTICE 004-10 — TO
 SECTION 8

(SEE MAP 1 & 3 FOR FROM LAND)

NAME	TAX LOT	NE/NW	LOT	DLC	CERTIFICATE
MARK & DEBRA HUENERS	3503	2.30			68741
MARK & DEBRA HUENERS	3503	1.20			68741
MARK & DEBRA HUENERS	3503	1.10			75429

NOTICE 008-10 — TO
 SECTION 18 (MAP 8 & 10)

(SEE MAP 1 FOR FROM LAND)

NAME	TAX LOT	NW/NE	LOT	DLC	CERTIFICATE
DAN & CAROLYN VEACH	7300	10.0			68741

EAGLE POINT IRRIGATION DISTRICT

PERMANENT TRANSFER FOR 2010

CHANGE IN PLACE OF USE – MAP 9 OF 10

SECTION 36, TOWNSHIP 34 SOUTH, RANGE 1 EAST, W.M.

JACKSON COUNTY, OREGON

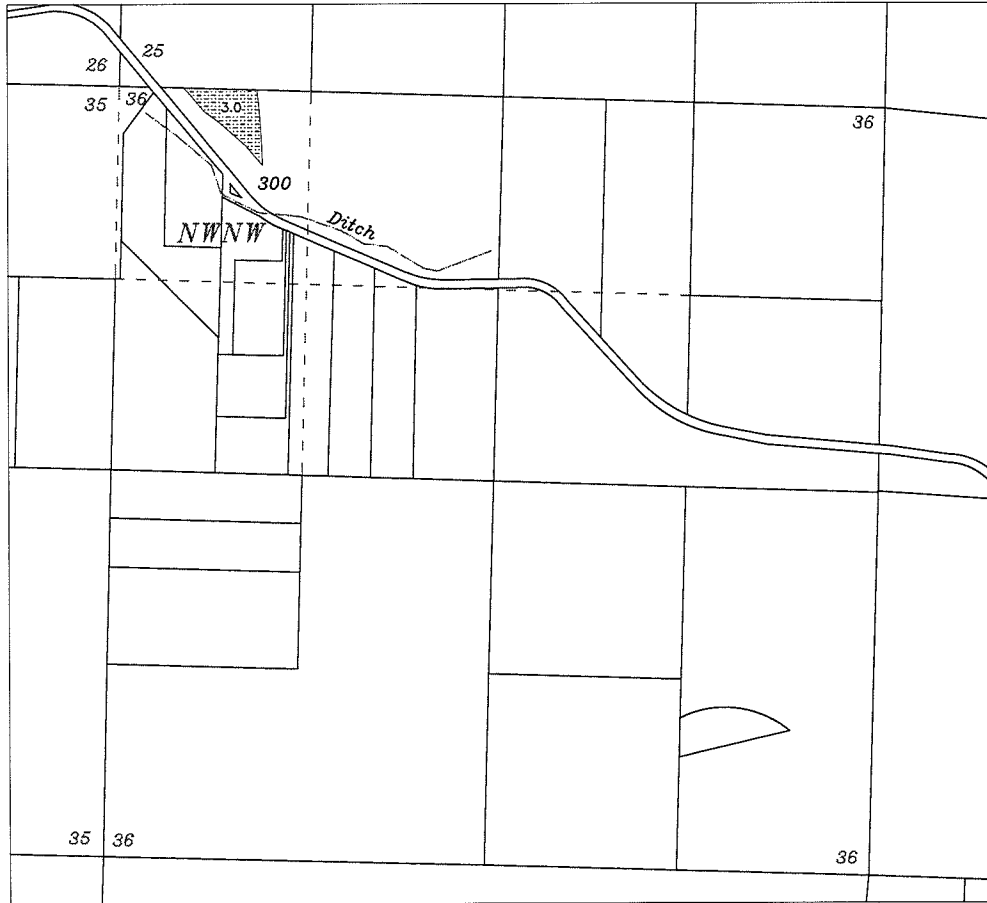

T 11179



Scale

1 inch = 1320 feet

NOTICE 007-10 – TO

(SEE MAP 3 FOR FROM LAND)

NAME	TAX LOT	NW/NW	LOT	DLC	CERTIFICATE
DAVE & RITA CARTER	300	3.00			75429

RECEIVED

DEC 29 2010

WATER RESOURCES DEPT
SALEM, OREGON

EAGLE POINT IRRIGATION DISTRICT PERMANENT TRANSFER FOR 2010

CHANGE IN PLACE OF USE – MAP 10 OF 10

SECTIONS 32 & 33, TOWNSHIP 34 SOUTH, RANGE 1 EAST, W.M.

JACKSON COUNTY, OREGON

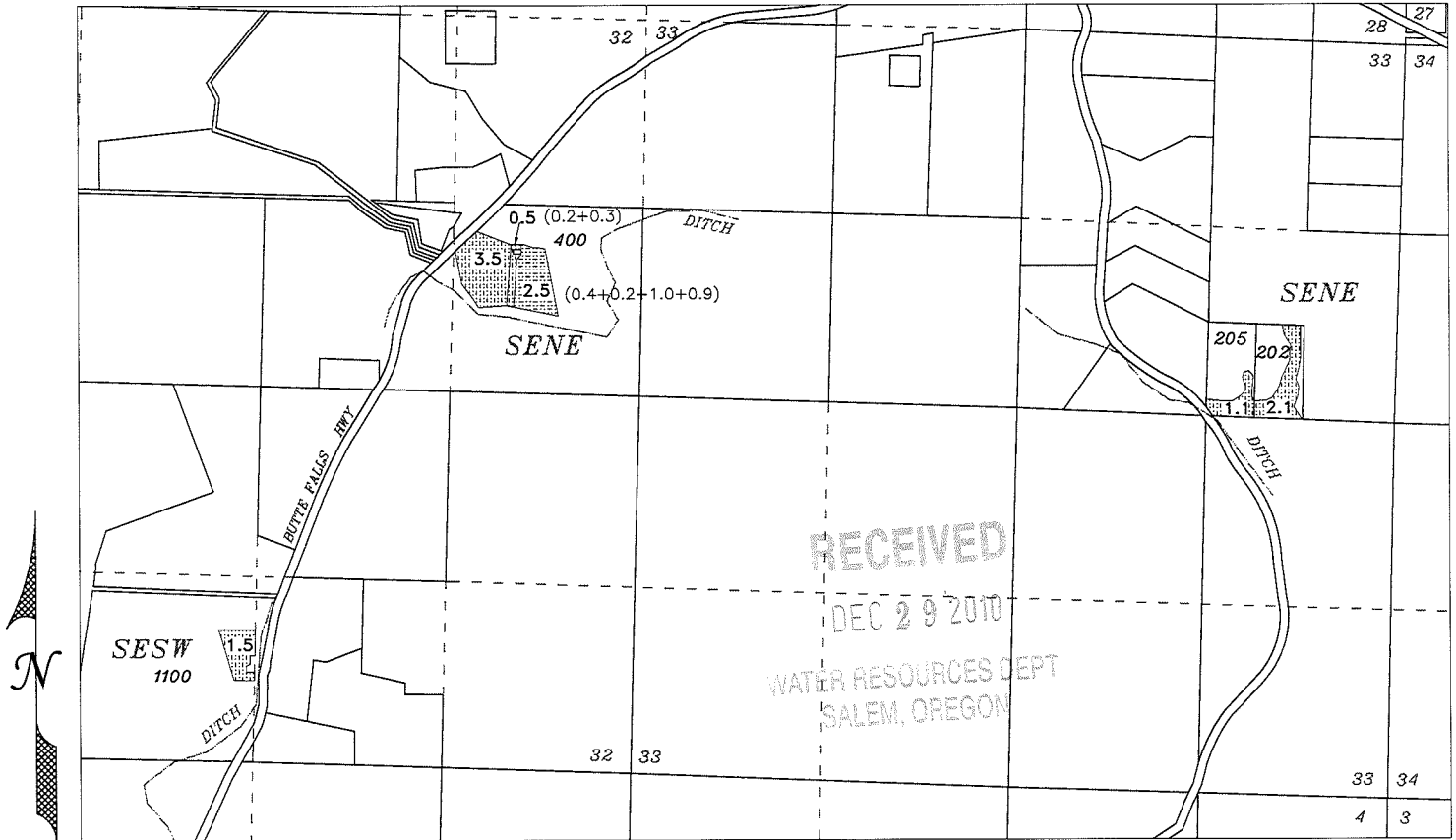

Scale

1 inch = 1320 feet

12/27/2010 n.e.d.

NOTICE 008-10 – TO

(MAP 8 & 10)

SECTION 32

(SEE MAP 1 FOR FROM LAND)

NAME	TAX LOT	SE/NE	SE/SW	LOT	DLC	CERTIFICATE
B & A SINCLAIR	1100		1.50			68741
GARY A. BEDELL	400	3.50				68741

SECTION 33

NAME	TAX LOT	SE/NE	SE/SW	LOT	DLC	CERTIFICATE
TEDDY GRISHAM	202	2.10				68741
ARNOLD & DESIREE GRISHAM	205	1.10				68741

T 11179

NOTICE 009-10 – TO

SECTION 32

(SEE MAP 1 FOR FROM LAND)

NAME	TAX LOT	SE/NE	SE/SW	LOT	DLC	CERTIFICATE
GARY A. BEDELL	400	0.50				68741
GARY A. BEDELL	400	2.50				75429

This map is not intended to provide legal dimensions or locations of property ownership lines

DIMW: 001 - 2010 OK

4. PROPOSED CHANGES TO THE WATER RIGHT

The district proposed to change the place of use of the described water rights from the authorized location listed in Table I to the location listed in Table II.

TABLE I. - AUTHORIZED PLACE OF USE

CERTIFICATE DECREE PERMIT	POD/ POA#	PRIORITY DATE	USE	TWP	RNG	SEC	QQ	DLC	LEGAL DISCRPTION		TAX LOT	ACRES	USER NAME
									GOV'T LOT				
75429		4/21/1915	IRR	36	1W	10	NW-SW	49			404	0.60	Shane & Margaret Thurston
75429		4/21/1915	IRR	36	1W	10	SW-NW			3	404	0.70	Shane & Margaret Thurston
75429		4/21/1915	IRR	36	1W	10	SW-NW	49			404	2.30	Shane & Margaret Thurston
75429		4/21/1915	IRR	36	1W	10	SW-NW			3	404	1.00	Shane & Margaret Thurston
TOTAL:											4.60		

TABLE II. - PROPOSED PLACE OF USE (POU)

CERTIFICATE DECREE PERMIT	POD/ POA#	PRIORITY DATE	USE	TWP	RNG	SEC	QQ	DLC	LEGAL DISCRPTION		TAX LOT	ACRES	USER NAME
									GOV'T LOT				
75429		4/21/1915	IRR	34	1E	34	SE-NE				400	0.60	David & Suzy Ford
75429		4/21/1915	IRR	34	1E	34	SE-NE				400	0.70	David & Suzy Ford
75429		4/21/1915	IRR	34	1E	34	SE-NE				400	2.30	David & Suzy Ford
75429		4/21/1915	IRR	34	1E	34	SE-NE				500	1.00	David & Suzy Ford
TOTAL:											4.60		

RECEIVED

DEC 29 2010

DINN: 002-2010

4. PROPOSED CHANGES TO THE WATER RIGHT

The district proposed to change the place of use of the described water rights from the authorized location listed in Table I to the location listed in Table II.

TABLE 1. - AUTHORIZED PLACE OF USE

CERTIFICATE DEGREE or PERMIT	POD/ POA#	PRIORITY DATE	USE	LEGAL DISCRPTION							TAX LOT	ACRES	USER NAME
				TWP	RNG	SEC	QQ	DLC	GOV'T LOT				
68741 75429		4/21/1915	IRR	35	1W	34	SW-NE				1301	1.40'	Arnold Ray Peterson
75429		4/21/1915	IRR	35	1W	34	SE-NW				1301	1.60'	Arnold Ray Peterson
75429		4/21/1915	IRR	35	1W	34	NE-SW			3	1301	0.90'	Arnold Ray Peterson
68741 75429		4/21/1915	IRR	35	1W	34	NW-SE			2	1301	0.60	Arnold Ray Peterson
TOTAL:											4.50		

TABLE II. - PROPOSED PLACE OF USE (POU)

CERTIFICATE DEGREE or PERMIT	POD/ POA#	PRIORITY DATE	USE	LEGAL DISCRPTION							TAX LOT	ACRES	USER NAME
				TWP	RNG	SEC	QQ	DLC	GOV'T LOT				
68741 75429		4/21/1915	IRR	36	1W	5	SE-NE				200	1.40	Eugene & Deborah Gros
75429		4/21/1915	IRR	36	1W	5	NE-NE				200	1.60	Eugene & Deborah Gros
75429		4/21/1915	IRR	36	1W	5	NE-NE				200	0.90	Eugene & Deborah Gros
68741 75429		4/21/1915	IRR	36	1W	5	NE-NE				200	0.60	Eugene & Deborah Gros
TOTAL:											4.50		

RECEIVED

DEC 29 2010

DINN: 002A - 2010

4. PROPOSED CHANGES TO THE WATER RIGHT

The district proposed to change the place of use of the described water rights from the authorized location listed in Table I to the location listed in Table II.

CERTIFICATE DEGREE or PERMIT	POD/ POA#	PRIORITY DATE	USE	TWP	RNG	SEC	QQ	DLC	LEGAL DISCRPTION		TAX LOT	ACRES	USER NAME
									GOV'T LOT	TAX LOT			
75429		4/21/1915	IRR	35	1W	34	NE-SW	40	3		1204	2.20	Vernon House
75429		4/21/1915	IRR	35	1W	34	SE-NW				400BD	0.20	Samuel Glass ✓
68741 75429		4/21/1915	IRR	35	1W	34	SW-NE				800	4.70	Future Concepts
68741 75429		4/21/1915	IRR	35	1W	34	SW-NE				802	6.00	Southern Oregon Development
TOTAL:											13.10		

CERTIFICATE DEGREE or PERMIT	POD/ POA#	PRIORITY DATE	USE	TWP	RNG	SEC	QQ	DLC	LEGAL DISCRPTION		TAX LOT	ACRES	USER NAME
									GOV'T LOT	TAX LOT			
75429		4/21/1915	IRR	36	1W	5	NW-NE				300	2.20	Eugene & Deborah Gros } 2.4
75429		4/21/1915	IRR	36	1W	5	NW-NE				300	0.20	Eugene & Deborah Gros } 2.4
68741 75429		4/21/1915	IRR	36	1W	5	NW-NE				300	4.70	Eugene & Deborah Gros } 2.4
68741 75429		4/21/1915	IRR	36	1W	5	NW-NE				300	6.00	Eugene & Deborah Gros } 10.7
TOTAL:											13.10		

RECEIVED

DEC 29 2010

WATER RESOURCES DEPT
SALEM, OREGON

4. PROPOSED CHANGES TO THE WATER RIGHT

The district proposed to change the place of use of the described water rights from the authorized location listed in Table I to the location listed in Table II.

TABLE 1. - AUTHORIZED PLACE OF USE

CERTIFICATE DEGREE or PERMIT	POD/ POA#	PRIORITY DATE	USE	LEGAL DISCRPTION							ACRES	USER NAME
				TWP	RNG	SEC	QQ	DLC	GOV'T LOT	TAX LOT		
75429		4/21/1915	IRR	36	1W	3	NW-NW			200	2.20	Clarence T. Greb
75429		4/21/1915	IRR	36	1W	3	NW-NW			200	1.00	Clarence T. Greb
75429		4/21/1915	IRR	36	1W	3	NW-NW			200	3.70	Clarence T. Greb
										TOTAL:	6.90	

TABLE II. - PROPOSED PLACE OF USE (POU)

CERTIFICATE DEGREE or PERMIT	POD/ POA#	PRIORITY DATE	USE	LEGAL DISCRPTION							ACRES	USER NAME
				TWP	RNG	SEC	QQ	DLC	GOV'T LOT	TAX LOT		
75429		4/21/1915	IRR	35	1W	21	SE-SW			729	2.20	Matthew & Amanda Stone
75429		4/21/1915	IRR	35	1W	21	SW-SE			729	1.00	Matthew & Amanda Stone
75429		4/21/1915	IRR	35	1W	34	NW-NW			3000	3.70	Edward & Einora Pariani
										TOTAL:	6.90	

RECEIVED

DEC 20 2010

T 111179

4. PROPOSED CHANGES TO THE WATER RIGHT

The district proposed to change the place of use of the described water rights from the authorized location listed in Table I to the location listed in Table II.

CERTIFICATE DECREE or PERMIT	POD/ POA#	PRIORITY DATE	USE	TWP	RNG	SEC	QQ	DLC	LEGAL DISCRPTION		TAX LOT	ACRES	USER NAME
									GOV'T LOT				
68741 75429		4/21/1915	IRR	36	1W	10	SE-NW		2		501	0.40	Southern Oregon Development
75429		4/21/1915	IRR	36	1W	10	SW-NE		1		501	0.60	Southern Oregon Development
68741 75429		4/21/1915	IRR	35	1W	34	SW-NE				802	2.30	Southern Oregon Development
75429		4/21/1915	IRR	36	1W	10	SE-NW		2		502	0.80	Southern Oregon Development
75429		4/21/1915	IRR	36	1W	10	SW-NE		1		502	0.50	Southern Oregon Development
TOTAL:											4.60		

CERTIFICATE DECREE or PERMIT	POD/ POA#	PRIORITY DATE	USE	TWP	RNG	SEC	QQ	DLC	LEGAL DISCRPTION		TAX LOT	ACRES	USER NAME
									GOV'T LOT				
75429		4/21/1915	IRR	35	1E	8	NE-NW				3503	1.00	Mark & Debra Hueners
68741 75429		4/21/1915	IRR	35	1E	8	NE-NW				3503	2.30	Mark & Debra Hueners
68741 75429		4/21/1915	IRR	35	1E	8	NE-NW				3503	1.30	Mark & Debra Hueners
TOTAL:											4.60		

RECEIVED

DEC 9 9 2010

WATER RESOURCES DEPT
SALEM, OREGON

111179

4. PROPOSED CHANGES TO THE WATER RIGHT

The district proposed to change the place of use of the described water rights from the authorized location listed in Table I to the location listed in Table II.

Transferred to 10763 See plan 10763

TABLE I. - AUTHORIZED PLACE OF USE

CERTIFICATE DECREE or PERMIT	POD/ POA#	PRIORITY DATE	USE	TWP	RNG	SEC	QQ	DLC	GOV'T LOT	TAX LOT	ACRES	USER NAME
75429		4/21/1915	IRR	35	1W	34	NE-SW		3	1200	0.90	Pacific Crest Properties
75429		4/21/1915	IRR	36	1W	10	SW-NW		3	408	3.40	Douglas & Kathy Lystra & Kenneth & Paulette Broberg
75429		4/21/1915	IRR	36	1W	10	SW-NW	49		408	3.00	Douglas & Kathy Lystra & Kenneth & Paulette Broberg
75429		4/21/1915	IRR	36	1W	10	NW-SW	49		408	0.20	Douglas & Kathy Lystra & Kenneth & Paulette Broberg
75429		4/21/1915	IRR	36	1W	34	SE-NW			300	0.90	McFell
TOTAL:											7.50	

TABLE II. - PROPOSED PLACE OF USE (POU)

CERTIFICATE DECREE or PERMIT	POD/ POA#	PRIORITY DATE	USE	TWP	RNG	SEC	QQ	DLC	GOV'T LOT	TAX LOT	ACRES	USER NAME
75429		4/21/1915	IRR	34	1E	35	SW-NW			701	0.90	Bradley Mitchell
75429		4/21/1915	IRR	34	1E	35	SW-NW			701	6.60	Bradley Mitchell
TOTAL:											7.50	

RECEIVED

DEC 29 2010

WATER RESOURCES DEPT
SALEM, OREGON

T 11179

4. PROPOSED CHANGES TO THE WATER RIGHT

The district proposed to change the place of use of the described water rights from the authorized location listed in Table I to the location listed in Table II.

CERTIFICATE DECREE or PERMIT	POD/ POA#	PRIORITY DATE	USE	TWP	RNG	SEC	QQ	DLC	LEGAL DISCRPTION		TAX LOT	ACRES	USER NAME
									GOV'T	LOT			
75429		4/21/1915	IRR	35	1W	22	SE/NW				1007	1.72	Richard & Darlene Brink
75429		4/21/1915	IRR	36	1W	3	NW-NW				200	3.70	Clarence T. Greb
75429		4/21/1915	IRR	35	1W	34	NE-SW		3		1300	1.50	Pacific Crest Properties
75429		4/21/1915	IRR	35	1W	34	NE-SW	40	3		1200	0.70	Pacific Crest Properties
75429		4/21/1915	IRR	35	1W	34	SE-NW		22		200	4.80	Joseph & Winnifred Kellerman
75429		4/21/1915	IRR	35	1W	34	SE-NW		25		200	0.70	Joseph & Winnifred Kellerman
75429		4/21/1915	IRR	35	1W	34	SE-NW		23		200	3.00	Joseph & Winnifred Kellerman
75429		4/21/1915	IRR	35	1W	34	SE-NW		24		300	1.40	Dale L. & Teresa R. McFall
TOTAL:											15.80	17.00	

TABLE II. - PROPOSED PLACE OF USE (POU)

CERTIFICATE DECREE or PERMIT	POD/ POA#	PRIORITY DATE	USE	TWP	RNG	SEC	QQ	DLC	LEGAL DISCRPTION		TAX LOT	ACRES	USER NAME
									GOV'T	LOT			
75429		4/21/1915	IRR	35	1W	22	SW-SW				2909	3.70	Dave & Traci Kiff
75429		4/21/1915	IRR	35	1W	22	SW-SW				2909	1.50	Dave & Traci Kiff
75429		4/21/1915	IRR	35	1W	22	SW-SW				2909	0.70	Dave & Traci Kiff
75429		4/21/1915	IRR	35	1W	22	SW-SW				2909	5.50	Dave & Traci Kiff
75429		4/21/1915	IRR	35	1W	22	NW-SW				2909	3.00	Dave & Traci Kiff
75429		4/21/1915	IRR	35	1W	22	SW-SW				2909	1.40	Dave & Traci Kiff
TOTAL:											15.80	17.00	

RECEIVED

WATER RESOURCES DEPT
SALE
OREGON

DEC 9 2010

22 NE/SW

2909

1.20

Richard & Darlene Brink

17.00

111179

DNV 007-2010 4. PROPOSED CHANGES TO THE WATER RIGHT

The district proposed to change the place of use of the described water rights from the authorized location listed in Table I to the location listed in Table II.

TABLE I. - AUTHORIZED PLACE OF USE

CERTIFICATE DECREE PERMIT	POD/ POA#	PRIORITY DATE	USE	LEGAL DESCRIPTION							TAX LOT	ACRES	USER NAME	
				TWP	RNG	SEC	QQ	DLC	GOV'T LOT					
75429		4/21/1915	IRR	35	1W	34	SE-NW				1300	3.00	Pacific Crest Properties	
TOTAL:												3.00		

TABLE II. - PROPOSED PLACE OF USE (POU)

CERTIFICATE DECREE PERMIT	POD/ POA#	PRIORITY DATE	USE	LEGAL DESCRIPTION							TAX LOT	ACRES	USER NAME	
				TWP	RNG	SEC	QQ	DLC	GOV'T LOT					
75429		4/21/1915	IRR	34	1E	36	NW-NW				300	3.00	Dave & Rita Carter	
TOTAL:												3.00		

RECEIVED

DEC 29 2010

SHEM, OREGON

DINN: 008-2610

4. PROPOSED CHANGES TO THE WATER RIGHT

The district proposed to change the place of use of the described water rights from the authorized location listed in Table I to the location listed in Table II.

TABLE 1. - AUTHORIZED PLACE OF USE

CERTIFICATE DEGREE or PERMIT	POD/ POA#	PRIORITY DATE	USE	LEGAL DISCRPTION						TAX LOT	ACRES	USER NAME
				TWP	RNG	SEC	QQ	DLC	GOV'T LOT			
75429		4/21/1915	IRR	36	1W	10	SE-NW		2	511	10.00	Echoes of the Ponderosa
75429		4/21/1915	IRR	36	1W	10	SE-NW		2	511	1.10	Echoes of the Ponderosa
75429		4/21/1915	IRR	36	1W	10	SE-NW		2	511	2.10	Echoes of the Ponderosa
75429		4/21/1915	IRR	36	1W	10	SE-NW		2	511	1.50	Echoes of the Ponderosa
75429		4/21/1915	IRR	36	1W	10	SE-NW		2	511	3.50	Echoes of the Ponderosa
TOTAL:										18.20		

TABLE II. - PROPOSED PLACE OF USE (POU)

CERTIFICATE DEGREE or PERMIT	POD/ POA#	PRIORITY DATE	USE	LEGAL DISCRPTION						TAX LOT	ACRES	USER NAME
				TWP	RNG	SEC	QQ	DLC	GOV'T LOT			
75429		4/21/1915	IRR	35	1E	18	NW-NE			7300	10.00	Don & Carolyn Veach ✓
75429		4/21/1915	IRR	34	1E	32	SE-SW			1100	1.50	B. & A. Sinclair ✓
75429		4/21/1915	IRR	34	1E	33	SE-NE			202	2.10	Teddy Grisham
75429		4/21/1915	IRR	34	1E	33	SE-NE			205	1.10	Arnold & Desiree Grisham
75429		4/21/1915	IRR	34	1E	32	SE-NE			400	3.50	Gary A. Bedell ✓
TOTAL:										18.20		

1 11179

DINW 009-2010

4. PROPOSED CHANGES TO THE WATER RIGHT

The district proposed to change the place of use of the described water rights from the authorized location listed in Table I to the location listed in Table II.

RECEIVED
DEC 29 2010

WATER RESOURCES DEPT
SALEM, OREGON

CERTIFICATE DEGREE or PERMIT	POD/ POA#	PRIORITY DATE	USE	LEGAL DISCRPTION				GOV'T LOT	TAX LOT	ACRES	USER NAME
				TWP	RNG	SEC	QQ				
75429		4/21/1915	IRR	36	1W	11 CA 11	NE-SW		1800	0.40	A. Hodges
75429		4/21/1915	IRR	36	1W	11 CA 11	NE-SW		1801	0.20	Kevin Walch
68741 75429		4/21/1915	IRR	36	1W	10 AC 10	SW-NE	1	108	0.20	K. & S. Johnson
68741 75429		4/21/1915	IRR	36	1W	10 AC 10	SE/NW SW-NE	1	109 408	0.30	Jerald Wilson
75429		4/21/1915	IRR	36	1W	10 AC 10	SW-NE	1	(1100) 800	1.00	Maxine Williams
75429		4/21/1915	IRR	36	1W	10 AC 10	SW-NE	1	(700) 500	0.90	Everett Keller
				TOTAL:						3.00	

CERTIFICATE DEGREE or PERMIT	POD/ POA#	PRIORITY DATE	USE	LEGAL DISCRPTION				GOV'T LOT	TAX LOT	ACRES	USER NAME
				TWP	RNG	SEC	QQ				
75429		4/21/1915	IRR	34	1E	32	SE-NE		400	0.40	Gary A. Bedell
75429		4/21/1915	IRR	34	1E	32	SE-NE		400	0.20	Gary A. Bedell
68741 75429		4/21/1915	IRR	34	1E	32	SE-NE		400	0.20	Gary A. Bedell
68741 75429		4/21/1915	IRR	34	1E	32	SE-NE		400	0.30	Gary A. Bedell
75429		4/21/1915	IRR	34	1E	32	SE-NE		400	1.00	Gary A. Bedell
75429		4/21/1915	IRR	34	1E	32	SE-NE		400	0.90	Gary A. Bedell
				TOTAL:						3.00	

1 11179

4. PROPOSED CHANGES TO THE WATER RIGHT

The district proposed to change the place of use of the described water rights from the authorized location listed in Table I to the location listed in Table II.

TABLE 1. - AUTHORIZED PLACE OF USE

CERTIFICATE DECREE or PERMIT	POD/ POA#	PRIORITY DATE	USE	TWP	RNG	SEC	QQ	LEGAL DISCRPTION		TAX LOT	ACRES	USER NAME
								DLC	GOV'T LOT			
75429		4/21/1915	IRR	36	1E	7	SW-SE	39		1102	3.30	James & Woodra Roberts
75429		4/21/1915	IRR	36	1E	7	SE-SW	39		1102	2.20	James & Woodra Roberts
75429		4/21/1915	IRR	36	1E	7	NW-SW	39/40		1102	0.70	James & Woodra Roberts
75429		4/21/1915	IRR	36	1E	7	SW-SW	39		1102	0.50	James & Woodra Roberts
75429		4/21/1915	IRR	36	1E	7	NW-SW	39		1103	0.30	James & Woodra Roberts
TOTAL:											7.00	

RECEIVED
JUL 29 2010
WATER RESOURCES DEPT
SALEM, OREGON

TABLE II. - PROPOSED PLACE OF USE (POU)

CERTIFICATE DECREE or PERMIT	POD/ POA#	PRIORITY DATE	USE	TWP	RNG	SEC	QQ	LEGAL DISCRPTION		TAX LOT	ACRES	USER NAME
								DLC	GOV'T LOT			
75429		4/21/1915	IRR	36	1E	7	SW-SW			1701	3.30	James & Woodra Roberts
75429		4/21/1915	IRR	36	1E	7	SW-SW			1701	2.20	James & Woodra Roberts
75429		4/21/1915	IRR	36	1E	7	SW-SW			1701	0.70	James & Woodra Roberts
75429		4/21/1915	IRR	36	1E	7	SW-SW			1701	0.50	James & Woodra Roberts
75429		4/21/1915	IRR	36	1E	7	SW-SW			1701	0.30	James & Woodra Roberts
TOTAL:											7.00	

111179

EAGLE POINT IRRIGATION DISTRICT

In the name of Eagle Point Irrigation District we submit for recording this description of exterior boundaries:

BEGINING AT THE TRUE POINT OF BEGINING AT THE CENTER OF SECTION 36, TOWNSHIP 34 SOUTH, RANGE 1 EAST OF THE WILLAMETTE MERIDIAN; THENCE NORTH 1/2 MILE, THENCE WEST 1/2 MILE, THENCE NORTH 1/4 MILE, THENCE WEST 1 MILE, THENCE NORTH 1/4 MILE, THENCE WEST 1 1/2 MILES TO CENTER SECTION 28, TOWNSHIP 34 SOUTH, RANGE 1 EAST, THENCE SOUTH 1/4 MILE, THENCE WEST 1 MILE, THENCE SOUTH 3/4 MILE ALONG THE LINE TO THE CENTER OF SECTION 32, TOWNSHIP 34 SOUTH, RANGE 1 EAST, THENCE WEST 1 1/2 MILE, THENCE SOUTH 1 MILE, THENCE WEST 2 MILES, THENCE NORTH 1 1/2 MILES, THENCE WEST 2 MILES ALONG THE LINE TO THE NORTHWEST CORNER OF SECTION 33, TOWNSHIP 34 SOUTH, RANGE 1 WEST, THENCE SOUTH 3 1/2 MILES ALONG THE LINE TO THE EAST 1/4 CORNER OF SECTION 17, TOWNSHIP 35 SOUTH, RANGE 1 WEST, THENCE WEST 1/2 MILE TO THE CENTER OF SECTION 17, TOWNSHIP 35 SOUTH, RANGE 1 WEST, THENCE SOUTH 2 1/2 MILES ALONG THE LINE TO THE SOUTH 1/4 CORNER OF SECTION 29, TOWNSHIP 35 SOUTH, RANGE 1 WEST, THENCE WEST 1/4 MILE, THENCE SOUTH 1 1/2 MILES, THENCE EAST 1/4 MILE, THENCE SOUTH 1/2 MILE ALONG THE LINE TO THE SOUTH 1/4 CORNER OF SECTION 5, TOWNSHIP 36 SOUTH, RANGE 1 WEST, THENCE EAST 1 MILE, THENCE SOUTH 1 MILE THENCE EAST 1 MILE, THENCE SOUTH ALONG THE LINE TO ANTELOPE CREEK, THENCE FOLLOWING THE RIGHT BANK OF ANTELOPE CREEK TO A POINT ANTELOPE CREEK INTERSECTS HIGHWAY 140, THENCE NORTH EASTERLY ALONG HIGHWAY 140 TO THE EAST SECTION LINE OF SECTION 13, THENCE NORTH ALONG THE LINE TO THE EAST 1/4 CORNER OF SECTION 13, TOWNSHIP 36 SOUTH, RANGE 1 EAST, THENCE WEST 1/2 MILE, THENCE NORTH 1 MILE, THENCE EAST ALONG THE LINE 1/2 MILE TO THE SOUTHEAST 1/4 CORNER OF SECTION 31, TOWNSHIP 35 SOUTH, RANGE 1 EAST, THENCE NORTH 1/2 MILE, THENCE EAST 1 1/2 MILE, THENCE NORTH 1 MILE, THENCE WEST ALONG THE LINE 1 MILE TO THE CENTER OF SECTION 29, TOWNSHIP 35 SOUTH, RANGE 1 EAST, THENCE NORTH 1/2 MILE, THENCE WEST 1 MILE, THENCE NORTH ALONG THE LINE 2 1/2 MILES TO THE CENTER OF SECTION 7, TOWNSHIP 35 SOUTH, RANGE 1 EAST, THENCE EAST 1 1/2 MILES, THENCE NORTH 1/2 MILE, THENCE EAST 1 MILE, THENCE NORTH ALONG THE LINE 1 MILE TO THE NORTHEAST 1/4 CORNER OF SECTION 4, TOWNSHIP 35 SOUTH, RANGE 1 EAST, THENCE EAST ALONG THE LINE 2 1/2 MILES TO THE SOUTH 1/4 CORNER OF SECTION 36, TOWNSHIP 34 SOUTH, RANGE 1 EAST, THENCE NORTH ALONG THE LINE 1/2 MILE TO THE TRUE POINT OF BEGINING.

T 11179

RECEIVED
DEC 29 2010
WATER RESOURCES DEPT
SALEM, OREGON