

FRED WIDMAN  
 TRANSFER APPLICATION #T-11047 MAP  
 ADDING AN ADDITIONAL POA TO CERT 85272  
 T3N R29E W.M.  
 SEPTEMBER 2010

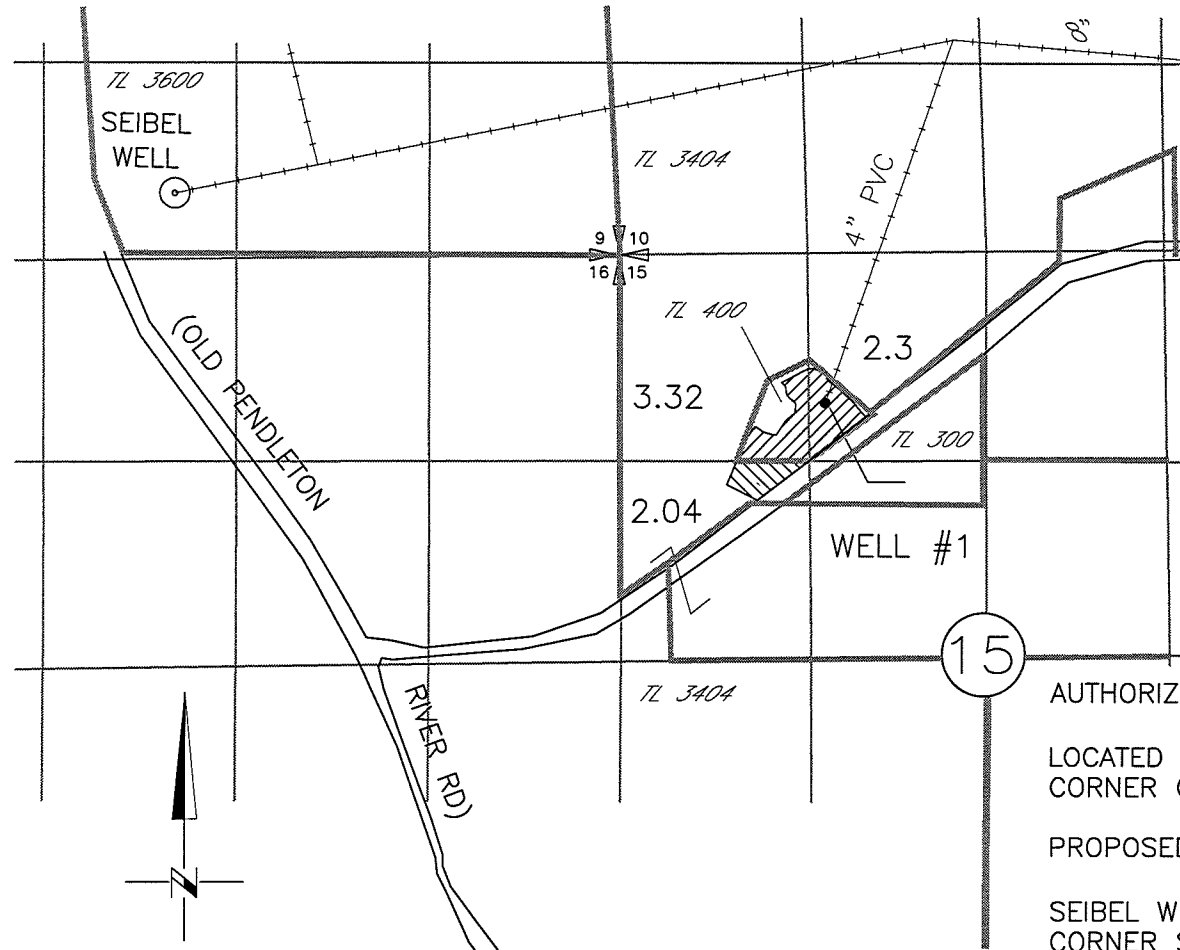

RECEIVED  
 SEP 13 2010  
 WATER RESOURCES DEPT  
 SALEM, OREGON

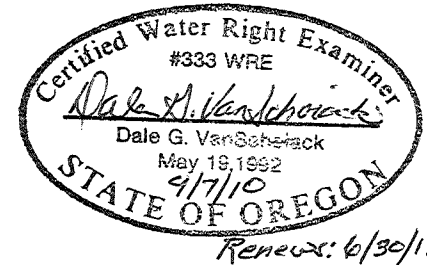

AUTHORIZED POA WELL #1

LOCATED 1030' S AND 1420' E FROM THE NW  
 CORNER OF SEC 15

PROPOSED ADDITIONAL POA

SEIBEL WELL 380' NORTH AND 3120' WEST FROM SE  
 CORNER SEC 9 T3N R 29E W.M.

-  5.62 Ac AREA IRRIGATED UNDER THIS  
 CERTIFICATE IN TAX LOT 400
-  2.04 Ac AREA IRRIGATED UNDER THIS  
 CERTIFICATE IN TAX LOT 3404

NOTE:  
 THE PURPOSE OF THIS MAP IS TO IDENTIFY THE APPROXIMATE LOCATION  
 OF THE WATER RIGHT. IT IS NOT INTENDED TO PROVIDE INFORMATION  
 RELATIVE TO THE LOCATION OF PROPERTY OWNERSHIP BOUNDARY LINES.