

Application for Water Right Transfer

Part 1 of 4 – Minimum Requirements Checklist



Oregon Water Resources Department
 725 Summer Street NE, Suite A
 Salem, Oregon 97301-1266
 (503) 986-0900
 www.wrd.state.or.us

This transfer application will be returned if Parts 1 through 4 and all required attachments are not completed and included.
 For questions, please call (503) 986-0900, and ask for Transfer Section.

FOR ALL TRANSFER APPLICATIONS

Check all items included with this application. (N/A = Not Applicable)

- Part 1 – Completed Minimum Requirements Checklist.
- Part 2 – Completed Transfer Application Map Checklist.
- Part 3 – Completed Transfer Application – Applicant Information and Signature.
- Part 4 – Completed Transfer Application – Water Right Information. Please include a separate Part 4 for each water right. List all water right certificates to be transferred here: **27304 & 30279.**

Attachments:

RECEIVED

JAN 13 2011

WATER RESOURCES DEPT
 SALEM, OREGON

- Completed Transfer Application Map.
- Completed Evidence of Use Affidavit and supporting documentation.
- Fees – Amount enclosed: \$ **1,200.00.**
 See the Department's Fee Schedule at www.wrd.state.or.us or call (503) 986-0883.
- N/A Affidavit(s) of Consent.
- N/A Supplemental Form D – For water rights served by or issued in the name of an irrigation district. Complete when the transfer applicant is not the irrigation district.
- N/A Land Use Information Form with approval and signature (or signed land use form receipt stub). Not required if water is to be diverted, conveyed, and/or used only on federal lands or if **all** of the following apply: a) a change in place of use only, b) no structural changes, c) the use of water is for irrigation only, and d) the use is located within an irrigation district or an exclusive farm use zone.
- N/A For changes in point(s) of appropriation (well(s)) or additional point(s) of appropriation, Water Well Report/Well Log.
- N/A For Temporary Transfer (one to five years) Begin Year ____ End Year ____.
- N/A For Temporary Transfer only – Current recorded deed for the land **from** which the authorized place of use is being moved.
- N/A Temporary Drought Transfer (For use in counties where the Governor has declared drought)

(For Staff Use Only)

WE ARE RETURNING YOUR APPLICATION FOR THE FOLLOWING REASON(S):

___ Application fee not enclosed/insufficient	___ Map not included or incomplete
___ Land Use Form not enclosed or incomplete	___ Part ____ is incomplete
___ Additional signature(s) required	
Other/Explanation _____	
Staff: _____	Date: ____/____/____

Part 2 of 4 – Transfer Application Map Checklist

Your transfer application will be returned if any of the map requirements listed below are not met.

Please be sure that the transfer application map you submit includes all the required items and matches the existing water right map. Check all boxes that apply.

- N/A Certified Water Right Examiner (CWRE) Stamp and Original Signature. For a list of CWREs, see http://www1.wrd.state.or.us/pdfs/cwre_listing.pdf. CWRE stamp and signature are not required for temporary changes and substitutions.
- N/A If **more than three** water rights are involved, separate maps are needed for each water right.
- Permanent quality printed with dark ink on white or clear paper or film.
- The size of the map can be 8½ x 11 inches, 8½ x 14 inches, or up to 30 x 30 inches. For 30 x 30 inch maps, three (3) paper copies and an electronic copy in a .pdf, .tiff or .eps format are required.
- A north arrow, a legend, and scale.
- The scale of the map must be: 1 inch = 400 feet, 1 inch = 1,320 feet, the scale of the Proof/Claim of Beneficial Use Map (the map used when the permit was certificated), the scale of the county assessor map if the scale is not smaller than 1 inch = 1,320 feet, or a scale that has been pre-approved by the Department.
- Township, Range, Section, ¼ ¼, DLC, Government Lot, and other recognized public land survey lines.
- Tax lot boundaries (property lines) are required. Tax lot numbers are recommended.
- Major physical features including rivers and creeks showing direction of flow, lakes and reservoirs, roads, and railroads.
- Major water delivery system features from the point(s) of diversion/appropriation such as main pipelines, canals, and ditches.
- Existing place of use that includes separate hachuring for each water right, priority date, and use including number of acres in each quarter-quarter section, government lot, or in each quarter-quarter section as projected within government lots, donation land claims, or other recognized public land survey subdivisions. If less than the entirety of the water right is being changed, a separate hachuring is needed for lands left unchanged.
- N/A Proposed place of use that includes separate hachuring for each water right, priority date, and use including number of acres in each quarter-quarter section, government lot, or in each quarter-quarter section as projected within government lots, donation land claims, or other recognized public land survey subdivisions.
- Existing point(s) of diversion or well(s) with distance and bearing or coordinates from a recognized survey corner. This information can be found in your water right certificate or permit.
- N/A If you are proposing a change in point(s) of diversion or well(s), show the proposed location and label it clearly with distance and bearing or coordinates. If GPS coordinates are used, latitude-longitude coordinates may be expressed as either degrees-minutes-seconds with at least one digit after the decimal (example – 42°32'15.5") or degrees-decimal with five or more digits after the decimal (example – 42.53764°).

RECEIVED

JAN 13 2011

WATER RESOURCES DEPT
SALEM, OREGON

T 11185

Part 3 of 4 – Applicant Information and Signature

Applicant Information

APPLICANT/BUSINESS NAME CALIFORNIA GIANT, INC.		PHONE NO. 831-728-1773	ADDITIONAL CONTACT NO.
ADDRESS P.O. BOX 1359			FAX NO.
CITY WATSONVILLE	STATE CA	ZIP 95077	E-MAIL dnicola@calgiant.com

Agent Information – The agent is authorized to represent the applicant in all matters relating to this application.

AGENT/BUSINESS NAME ADKINS CONSULTING ENGINEERS, INC		PHONE NO. 541-884-4666	ADDITIONAL CONTACT NO.
ADDRESS 2950 SHASTA WAY			FAX NO. 541-884-5335
CITY KLAMATH FALLS	STATE OR	ZIP 97603	E-MAIL adkins@adkinsengineering.com

If an agent is listed above, please check **one** of the following:

- Please send all correspondence to Agent. Send copies of correspondence to Applicant; **OR**
- Please send all correspondence to Applicant. Send copies of correspondence to Agent.
- Check this box if this project is fully or partially funded by the American Recovery and Reinvestment Act. (Federal stimulus dollars)

Is the applicant the sole owner of the land on which the water right, or portion thereof, proposed for transfer is located? Yes No

If NO, include signatures of all landowners (and mailing address if different than the applicant's) or attach affidavits of consent (and mailing addresses) from all landowners or individuals/entities to which the water right(s) has been conveyed.

Permanent Transfers Only (check one box)

- By signing this application, I understand that, upon receipt of the draft preliminary determination and prior to Department approval of the transfer, I will be required to provide landownership information and evidence that I am authorized to pursue the transfer as identified in OAR 690-380-4010(5); **OR**
- I affirm the applicant is a municipality as defined in ORS 540.510(3)(b) and that the right is in the name of the municipality or a predecessor; **OR**
- I affirm that the applicant is an entity with the authority to condemn property and is acquiring by condemnation the property to which the water right proposed for transfer is appurtenant and have supporting documentation.



I (we) affirm that the information contained in this application is true and accurate.

[Handwritten Signature]
Applicant signature

DAN NICOLA CFO
Name (and title if applicable) (print)

12/28/10
Date

Applicant signature

Name (and title if applicable) (print)

Date

RECEIVED

JAN 13 2011

WATER RESOURCES DEPT
SALEM, OREGON

In your own words tell us what change(s) you want made and the reason for the change(s): **We are requesting a new P.O.A. (Well #2) for 199.8 acres of land under Certificate 27304. Well #2 has been previously constructed, see attached well log "Proposed P.O.A. Well #2". Existing P.O.A. Well #1 will continue irrigating 32.4 acres as allowed under certificate 27304. The reason for the request is that the existing lands will be Partitioned in the near future.**

T 11185

Check the following boxes that apply:

- The applicant is responsible for completion of change(s). Notices and correspondence should continue to be sent to the applicant.
- The receiving landowner will be responsible for completing the proposed change(s) after the final order is issued. Copies of notices and correspondence should be sent to this landowner.
- The receiving landowner and applicant will be responsible for completion of change(s). Copies of notices and correspondence should be sent to this landowner and the applicant.

At this time, are the lands in this transfer application in the process of being sold? Yes No

If YES, and you know who the new landowner will be, please complete the receiving landowner information table below. If you do not know who the new landowner will be, then a request for assignment will have to be filed for at a later date.

If a property sells, the certificated water right(s) located on the land belong to the new owner, unless a sale agreement or other document states otherwise. (To learn about sale agreements please visit our web site at: <http://www1.wrd.state.or.us/pdfs/Transfer-PropertyTransactions.pdf>)

RECEIVING LANDOWNER NAME			PHONE NO.	ADDITIONAL CONTACT NO.
ADDRESS				FAX NO.
CITY	STATE	ZIP	E-MAIL	

Describe any special ownership circumstances here: _____

- Check here if any of the water rights proposed for transfer are or will be located within or served by an irrigation or other water district. (**Tip: Complete and attach Supplemental Form D.**)

IRRIGATION DISTRICT NAME	ADDRESS		
CITY	STATE	ZIP	

- Check here if water for any of the rights supplied under a water service agreement or other contract for stored water with a federal agency or other entity.

ENTITY NAME	ADDRESS		
CITY	STATE	ZIP	

 To meet State Land Use Consistency Requirements, you must list all local governments (each county, city, municipal corporation, or tribal government) within whose jurisdiction water will be diverted, conveyed or used.

ENTITY NAME KLAMATH COUNTY	ADDRESS 305 MAIN STREET		
CITY KLAMATH FALLS	STATE OR	ZIP 97601	

RECEIVED
JAN 13 2011

ENTITY NAME CITY OF MALIN	ADDRESS P.O. BOX 61		
CITY MALIN	STATE OR	ZIP 97632	

WATER RESOURCES DEPT
SALEM, OREGON

T 11185

Part 4 of 4 – Water Right Information

Please use a separate Part 4 for each water right being changed. See instructions at <http://www.wrd.state.or.us/OWRD/PUBS/forms.shtml>.

CERTIFICATE # 27304

Description of Water Delivery System

System capacity: 2.2 cubic feet per second (cfs) **OR**
1000 gallons per minute (gpm)

Describe the current water delivery system or the system that was in place at some time within the last five years. Include information on the pumps, canals, pipelines and sprinklers used to divert, convey and apply the water at the authorized place of use. **Water is appropriated from Well #1 by a 125hp turbine motor. Water is conveyed northward from the well through ±200' of 10" steel pipe which reduces to ±1900' of 8" steel pipe, then reduces to ±1600' of 6" steel line to a 50hp booster pump. From the booster pump water is conveyed northward through ±1500' of 8" steel pipe before reducing to ±1300' of 6" steel pipe to the point of terminus. Sprinkler heads vary and are changed to match the crops which are rotated. When 2.5 gpm heads are used, approximately 395 sprinkler heads are used to apply water to the Certificated grounds.**

Table 1. Location of Authorized and Proposed Point(s) of Diversion (POD) or Appropriation (POA)
 (Note: If the POD/POA name is not specified on the certificate, assign it a name or number here.)

POD/POA Name or Number	Is this POD/POA Authorized on the Certificate or is it Proposed?	If POA, OWRD Well Log ID# (or Well ID Tag # L-)	Twp	Rng	Sec	¼ ¼	Tax Lot, DLC or Gov't Lot	Measured Distances (from a recognized survey corner)
WELL #1	<input checked="" type="checkbox"/> Authorized <input type="checkbox"/> Proposed	KLAM 14844	40 S	12 E	34	SE SW	200	±1125'N & ±450'W OF S1/4 COR. SECTION 34
WELL #2	<input type="checkbox"/> Authorized <input checked="" type="checkbox"/> Proposed	KLAM 14843	40 S	12 E	34	SW NE	900	±1400'S & ±2370' E OF NE COR. SEC. 34
	<input type="checkbox"/> Authorized <input type="checkbox"/> Proposed							
	<input type="checkbox"/> Authorized <input type="checkbox"/> Proposed							

Check all type(s) of change(s) proposed below (change "CODES" are provided in parentheses):

- | | |
|--|---|
| <input type="checkbox"/> Place of Use (POU) | <input type="checkbox"/> Supplemental Use to Primary Use (S to P) |
| <input type="checkbox"/> Character of Use (USE) | <input checked="" type="checkbox"/> Point of Appropriation/Well (POA) |
| <input type="checkbox"/> Point of Diversion (POD) | <input type="checkbox"/> Additional Point of Appropriation (APOA) |
| <input type="checkbox"/> Additional Point of Diversion (APOD) | <input type="checkbox"/> Substitution (SUB) |
| <input type="checkbox"/> Surface Water POD to Ground Water POA (SW/GW) | <input type="checkbox"/> Government Action POD (GOV) |

RECEIVED
 JAN 13 2011

Will all of the proposed changes affect the entire water right?

- Yes Complete only the Proposed ("to" lands) section of Table 2 on the next page. Use the "CODES" listed above to describe the proposed changes.
- No Complete all of Table 2 to describe the portion of the water right to be changed.

WATER RESOURCES DEPT
 SALEM, OREGON

T 11185

Please use additional pages of Table 2 as needed

Table 2. Description of Changes to Water Right Certificate # 27304

List only the part of the right that will be changed. For the acreage in each 1/4, list the change proposed. If more than one change, specify the acreage associated with each change. If more than one POD/POA, specify the acreage associated with each POD/POA.

Authorized ("from" lands) as they appear BEFORE THE CHANGES				Proposed ("to" lands) AFTER THE CHANGES			
Twp	Rng	Sec	1/4	Twp	Rng	Sec	1/4
2 S	9 E	15	NE NW	2 S	9 E	1	NW NW
"	"	"	"	2 S	9 E	2	SW NW
40 S	12 E	27	SE SW	40 S	12 E	27	SE SW
"	"	"	SW SE	"	"	"	SW SE
"	"	"	SE SE	"	"	"	SE SE
"	"	34	NE NE	"	"	34	NE NE
"	"	"	NW NE	"	"	"	NW NE
"	"	"	SW NE	"	"	"	SW NE
"	"	"	SE NE	"	"	"	SE NE
"	"	"	NE NW	"	"	"	NE NW
"	"	"	SE NW	"	"	"	SE NW
"	"	"	NE SW	"	"	"	NE SW
"	"	"	NW SE	"	"	"	NW SE
"	"	"	SE SW	"	"	"	SE SW
"	"	"	SW SE	"	"	"	SW SE
TOTAL ACRES				TOTAL ACRES			
232.2				232.2			

Proposed Changes (see "CODES" from previous page)	POD(s) or POA(s) (name or number from Table 1)	Type of USE listed on Certificate	Acres (if applicable)	POD #1	POD #2	POD(s)/ POA(s) to be used (from Table 1)	
POU/POD	POD #1	Irrigation	15.0	POD #2	"	POD #5	
"	"	"	EXAMPLE	"	"	POD #6	
POD	Well #1	Irrigation	1.2	Well #1	"	Well #2	
"	"	"	7.6	"	"	"	
"	"	"	0.1	"	"	"	
"	"	"	5.6	"	"	"	
"	"	"	40.0	"	"	"	
"	"	"	38.4	"	"	"	
"	"	"	0.3	"	"	"	
"	"	"	10.8	"	"	"	
"	"	"	23.6	"	"	"	
"	"	"	32.2	"	"	"	
"	"	"	40.0	"	"	"	
"	"	"	4.4	"	"	Well #1	
"	"	"	28.0	"	"	"	
TOTAL ACRES				TOTAL ACRES			
232.2				232.2			

RECEIVED
JAN 13 2011

WATER RESOURCES DEPT
SALEM, OREGON

FS

Revised 8/11/2010

Transfer Application -- Page 6 of 6

11185

For Place of Use or Character of Use Changes

Are there other water right certificates, water use permits or ground water registrations associated with the "from" or the "to" lands? Yes No

If YES, list the certificate, water use permit, or ground water registration numbers: 30279.



Pursuant to ORS 540.510, any "layered" water use such as an irrigation right that is supplemental to a primary right proposed for transfer must be included in the transfer or be cancelled. Any change to a ground water registration must be filed separately in a ground water registration modification application.

For Substitution (ground water supplemental irrigation will be substituted for surface water primary irrigation)

Ground water supplemental Permit or Certificate # _____;
Surface water primary Certificate # _____.

For a change from Supplemental Irrigation Use to Primary Irrigation Use

Identify the primary certificate to be cancelled. Certificate # _____

For a change in point(s) of appropriation (well(s)) or additional point(s) of appropriation:

Well log(s) are attached for each authorized and proposed well(s) that are clearly labeled and associated with the corresponding well(s) in Table 1 above and on the accompanying application map. (Tip: You may search for well logs on the Department's web page at: http://apps2.wrd.state.or.us/apps/gw/well_log/Default.aspx)

OR

Describe the construction of the authorized and proposed well(s) in Table 3 for any wells that do not have a well log.

Table 3. Construction of Point(s) of Appropriation

Any well(s) in this listing must be clearly tied to corresponding well(s) described in Table 1 and shown on the accompanying application map. Failure to provide adequate information is likely to delay the processing of your transfer application. For proposed wells, we recommend that you consult a licensed well driller, geologist, or certified water right examiner for the proper information needed to complete the table.

Proposed or Authorized POA Name or Number	Is well already built? (Yes or No)	If an existing well, OWRD Well ID Tag No. L-____	Total well depth	Casing Diameter	Casing Intervals (feet)	Seal depth(s) (intervals)	Perforated or screened intervals (in feet)	Static water level of completed well (in feet)	Source aquifer (sand, gravel, basalt, etc.)	Well - specific rate (cfs or gpm). If less than full rate of water right
Well #2	Yes	KLAM 14843	390'	16"	unk	74'	n/a	249'	shattered lava	1060gpm

RECEIVED

JAN 13 2011

WATER RESOURCES DEPT
SALEM, OREGON

T 11185

Part 4 of 4 – Water Right Information

Please use a separate Part 4 for each water right being changed. See instructions at <http://www.wrd.state.or.us/OWRD/PUBS/forms.shtml>.

CERTIFICATE # 30279

Description of Water Delivery System

System capacity: **2.2** cubic feet per second (cfs) **OR**
1000 gallons per minute (gpm)

Describe the current water delivery system or the system that was in place at some time within the last five years. Include information on the pumps, canals, pipelines and sprinklers used to divert, convey and apply the water at the authorized place of use. **Water is appropriated from Well #1 by a 125hp turbine motor. Water is conveyed northward from the well through ±200' of 10" steel pipe which reduces to ±1900' of 8" steel pipe, then reduces to ±1600' of 6" steel line to a 50hp booster pump. From the booster pump water is conveyed northward through ±1500' of 8" steel pipe before reducing to ±1300' of 6" steel pipe to the point of terminus. Sprinkler heads vary and are changed to match the crops which are rotated. When 2.5 gpm heads are used, approximately 395 sprinkler heads are used to apply water to the Certificated grounds.**

Table 1. Location of Authorized and Proposed Point(s) of Diversion (POD) or Appropriation (POA)
 (Note: If the POD/POA name is not specified on the certificate, assign it a name or number here.)

POD/POA Name or Number	Is this POD/POA Authorized on the Certificate or is it Proposed?	If POA, OWRD Well Log ID# (or Well ID Tag # L-___)	Twp	Rng	Sec	¼ ¼	Tax Lot, DLC or Gov't Lot	Measured Distances (from a recognized survey corner)
WELL #1	<input checked="" type="checkbox"/> Authorized <input type="checkbox"/> Proposed	KLAM 14844	40 S	12 E	34	SE SW	200	±1125'N & ±450'W OF S1/4 COR. SECTION 34
WELL #2	<input type="checkbox"/> Authorized <input checked="" type="checkbox"/> Proposed	KLAM 14843	40 S	12 E	34	SW NE	900	±1400'S & ±2370' E OF NE COR. SEC. 34
	<input type="checkbox"/> Authorized <input type="checkbox"/> Proposed							
	<input type="checkbox"/> Authorized <input type="checkbox"/> Proposed							

Check all type(s) of change(s) proposed below (change "CODES" are provided in parentheses):

- | | |
|--|---|
| <input type="checkbox"/> Place of Use (POU) | <input type="checkbox"/> Supplemental Use to Primary Use (S to P) |
| <input type="checkbox"/> Character of Use (USE) | <input checked="" type="checkbox"/> Point of Appropriation/Well (POA) |
| <input type="checkbox"/> Point of Diversion (POD) | <input type="checkbox"/> Additional Point of Appropriation (APOA) |
| <input type="checkbox"/> Additional Point of Diversion (APOD) | <input type="checkbox"/> Substitution (SUB) |
| <input type="checkbox"/> Surface Water POD to Ground Water POA (SW/GW) | <input type="checkbox"/> Government Action POD (GOV) |

RECEIVED
 JAN 13 2011

Will all of the proposed changes affect the entire water right?

- Yes Complete only the Proposed ("to" lands) section of Table 2 on the next page. Use the "CODES" listed above to describe the proposed changes.
- No Complete all of Table 2 to describe the portion of the water right to be changed.

WATER RESOURCES DEPT
 SALEM, OREGON

T 11185

Please use additional pages of Table 2 as needed

Table 2. Description of Changes to Water Right Certificate # 30279

List only the part of the right that will be changed. For the acreage in each 1/4 1/4, list the change proposed. If more than one change, specify the acreage associated with each change. If more than one POD/POA, specify the acreage associated with each POD/POA.

Authorized ("from" lands) as they appear BEFORE THE CHANGES										Proposed ("to" lands) AFTER THE CHANGES										
Twp	Rng	Sec	1/4 1/4	Tax Lot	Gvt Lot or DLC	Acre (if applicable)	Type of USE listed on Certificate	POD(s) or POA(s) (name or number from Table 1)	Proposed Changes (see "CODES" from previous page)	Twp	Rng	Sec	1/4 1/4	Tax Lot	Gvt Lot or DLC	Acre (if applicable)	New Type of USE	POD(s)/ POA(s) to be used (from Table 1)		
2 S	9 E	15	NE NW	100		15.0	Irrigation	POD #1 POD #2	POU/POD	2 S	9 E	1	NW NW	500	1	10.0		POD #5		
"	"	"	"	"	EXAMPLE		"	"	"	2 S	9 E	2	SW NW	500		5.0		POD #6		
40 S	12 E	27	SE SW	900		1.2	Irrigation	Well #1	POD	40 S	12 E	27	SE SW	900		1.2		Well #2		
"	"	"	SW SE	"		7.6	"	"	"	"	"	"	SW SE	"		7.6		"		
"	"	"	SE SE	"		0.1	"	"	"	"	"	"	SE SE	"		0.1		"		
"	"	34	NE NE	200		5.6	"	"	"	"	"	34	NE NE	200		5.6		"		
"	"	"	NW NE	"		40.0	"	"	"	"	"	"	NW NE	"		40.0		"		
"	"	"	SW NE	"		38.4	"	"	"	"	"	"	SW NE	"		38.4		"		
"	"	"	SE NE	"		0.3	"	"	"	"	"	"	SE NE	"		0.3		"		
"	"	"	NE NW	"		10.8	"	"	"	"	"	"	NE NW	"		10.8		"		
"	"	"	SE NW	"		23.6	"	"	"	"	"	"	SE NW	"		23.6		"		
"	"	"	NE SW	"		32.2	"	"	"	"	"	"	NE SW	"		32.2		"		
"	"	"	NW SE	"		40.0	"	"	"	"	"	"	NW SE	"		40.0		"		
"	"	"	SE SW	"		4.4	"	"	"	"	"	"	SE SW	"		4.4		Well #1		
"	"	"	SW SE	"		28.0	"	"	"	"	"	"	SW SE	"		28.0		"		
TOTAL ACRES															TOTAL ACRES					232.2

RECEIVED
JAN 13 2011
WATER RESOURCES DEPT
SALEM, OREGON

For Place of Use or Character of Use Changes

Are there other water right certificates, water use permits or ground water registrations associated with the “from” or the “to” lands? Yes No

If YES, list the certificate, water use permit, or ground water registration numbers: **27304.**



Pursuant to ORS 540.510, any “layered” water use such as an irrigation right that is supplemental to a primary right proposed for transfer must be included in the transfer or be cancelled. Any change to a ground water registration must be filed separately in a ground water registration modification application.

For Substitution (ground water supplemental irrigation will be substituted for surface water primary irrigation)

Ground water supplemental Permit or Certificate # _____;
Surface water primary Certificate # _____.

For a change from Supplemental Irrigation Use to Primary Irrigation Use

Identify the primary certificate to be cancelled. Certificate # _____

For a change in point(s) of appropriation (well(s)) or additional point(s) of appropriation:

Well log(s) are attached for each authorized and proposed well(s) that are clearly labeled and associated with the corresponding well(s) in Table 1 above and on the accompanying application map. (**Tip:** You may search for well logs on the Department’s web page at: http://apps2.wrd.state.or.us/apps/gw/well_log/Default.aspx)

OR

Describe the construction of the authorized and proposed well(s) in Table 3 for any wells that do not have a well log.

Table 3. Construction of Point(s) of Appropriation

Any well(s) in this listing must be clearly tied to corresponding well(s) described in Table 1 and shown on the accompanying application map. Failure to provide adequate information is likely to delay the processing of your transfer application. For proposed wells, we recommend that you consult a licensed well driller, geologist, or certified water right examiner for the proper information needed to complete the table.

Proposed or Authorized POA Name or Number	Is well already built? (Yes or No)	If an existing well, OWRD Well ID Tag No. L-____	Total well depth	Casing Diameter	Casing Intervals (feet)	Seal depth(s) (intervals)	Perforated or screened intervals (in feet)	Static water level of completed well (in feet)	Source aquifer (sand, gravel, basalt, etc.)	Well - specific rate (cfs or gpm). If less than full rate of water right
Well #2	Yes	KLAM 14843	390'	16"	unk	74'	n/a	249'	shattered lava	1060gpm

RECEIVED

JAN 13 2011

WATER RESOURCES DEPT
SALEM, OREGON

T 11185

STATE OF OREGON
COUNTY OF KLAMATH
CERTIFICATE OF WATER RIGHT

This Is to Certify, That C. G. GROSS & MADELINE J. GROSS

of **Star Route, Malin**, State of **Oregon**, has made proof to the satisfaction of the **STATE ENGINEER** of Oregon, of a right to the use of the waters of a well a tributary of **Lost River** for the purpose of irrigation of **232.2 acres**,

under Permit No. **U-361** of the State Engineer, and that said right to the use of said waters has been perfected in accordance with the laws of Oregon; that the priority of the right hereby confirmed dates from **September 26, 1950**,

that the amount of water to which such right is entitled and hereby confirmed, for the purposes aforesaid, is limited to an amount actually beneficially used for said purposes, and shall not exceed **2.2 cubic feet per second**,

or its equivalent in case of rotation, measured at the point of diversion from the stream. The point of diversion is located in the **SE $\frac{1}{4}$ SW $\frac{1}{4}$, Section 34, Township 40 South, Range 12 East, W.M. 112 $\frac{1}{2}$ ft. N. & 450 ft. W. from S $\frac{1}{4}$ cor., Section 34**,

The amount of water used for irrigation, together with the amount secured under any other right existing for the same lands, shall be limited to **one-eightieth** of one cubic foot per second per acre, or its equivalent for each acre irrigated and shall be further limited to a diversion of not to exceed **3 acre feet per acre** for each acre irrigated during the irrigation season of each year,

and shall conform to such reasonable rotation system as may be ordered by the proper state officer.

A description of the place of use under the right hereby confirmed, and to which such right is appurtenant, is as follows:

- 1.2 acres SE $\frac{1}{4}$ SW $\frac{1}{4}$
- 7.6 acres SW $\frac{1}{4}$ SE $\frac{1}{4}$
- 0.1 acre SE $\frac{1}{4}$ SE $\frac{1}{4}$
- Section 27
- 5.6 acres NE $\frac{1}{4}$ NE $\frac{1}{4}$
- 40.0 acres NW $\frac{1}{4}$ NE $\frac{1}{4}$
- 38.4 acres SW $\frac{1}{4}$ NE $\frac{1}{4}$
- 0.3 acres SE $\frac{1}{4}$ NE $\frac{1}{4}$
- 10.8 acres NE $\frac{1}{4}$ NW $\frac{1}{4}$
- 23.6 acres SE $\frac{1}{4}$ NW $\frac{1}{4}$
- 32.2 acres NE $\frac{1}{4}$ SW $\frac{1}{4}$
- 4.4 acres SE $\frac{1}{4}$ SW $\frac{1}{4}$
- 40.0 acres NW $\frac{1}{4}$ SE $\frac{1}{4}$
- 28.0 acres SW $\frac{1}{4}$ SE $\frac{1}{4}$
- Section 34

Township 40 South, Range 12 East, W.M.

The right to the use of the water for the purposes aforesaid is restricted to the lands or place of use herein described.

WITNESS the signature of the State Engineer, affixed

this date. **AUGUST 3 1960**

T 11185

.....
LEWIS A. STANLEY
 State Engineer

RECEIVED

JAN 13 2011

WATER RESOURCES DEPT
 SALEM, OREGON

U-361
27304

T.40S.R.12E.W.M.

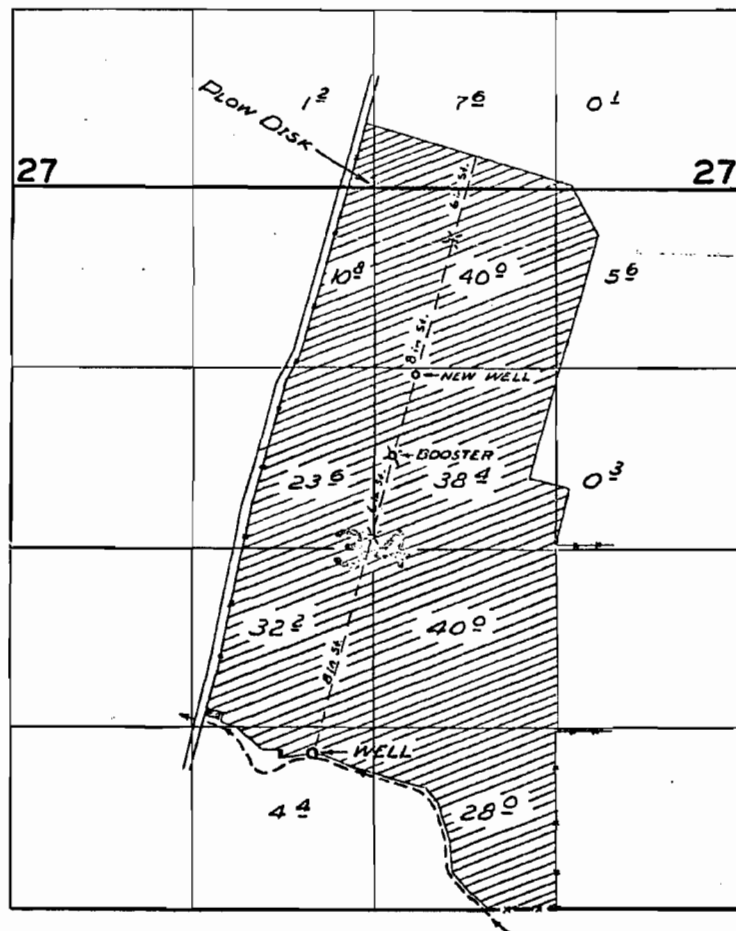

Lost River Wells

FINAL PROOF SURVEY

UNDER

Application No. U-393 Permit No. U-361

IN NAME OF

C. G. GROSS & MADELINE J. GROSS

Surveyed 20 Oct. 1959, by M. Bish

T 11185

RECEIVED
JAN 13 2011
WATER RESOURCES DEPT
SALEM, OREGON

STATE OF OREGON
COUNTY OF KIAMATH
CERTIFICATE OF WATER RIGHT

This Is to Certify, That **G. G. and MADELINE J. GROSS**

of Star Route, Malin, State of Oregon, has made proof to the satisfaction of the STATE ENGINEER of Oregon, of a right to the use of the waters of Gross Well #2

a tributary of Lost River for the purpose of

supplemental irrigation of 232.2 acres

under Permit No. G-730 of the State Engineer, and that said right to the use of said waters has been perfected in accordance with the laws of Oregon; that the priority of the right hereby confirmed dates from December 11, 1957

that the amount of water to which such right is entitled and hereby confirmed, for the purposes aforesaid, is limited to an amount actually beneficially used for said purposes, and shall not exceed 2.2 cubic feet per second

or its equivalent in case of rotation, measured at the point of diversion from the stream. The point of diversion is located in the SW $\frac{1}{4}$ NE $\frac{1}{4}$, Sec. 34, T. 40 S., R. 12 E., W.M.

Well located 20 $\frac{1}{2}$ chs. S. & 4 $\frac{1}{2}$ chs. E. from N $\frac{1}{4}$ corner, Sec. 34

The amount of water used for irrigation, together with the amount secured under any other right existing for the same lands, shall be limited to one-eightieth of one cubic foot per second per acre, or its equivalent for each acre irrigated and shall be further limited to a diversion of not to exceed 3 acre feet per acre for each acre irrigated during the irrigation season of each year,

and shall conform to such reasonable rotation system as may be ordered by the proper state officer.

A description of the place of use under the right hereby confirmed, and to which such right is appurtenant, is as follows:

1.2 acres SE $\frac{1}{4}$ SW $\frac{1}{4}$
7.6 acres SW $\frac{1}{4}$ SE $\frac{1}{4}$
0.1 acres SE $\frac{1}{4}$ SE $\frac{1}{4}$
Section 34
5.6 acres NE $\frac{1}{4}$ NE $\frac{1}{4}$
40.0 acres NW $\frac{1}{4}$ NE $\frac{1}{4}$
38.4 acres SW $\frac{1}{4}$ NE $\frac{1}{4}$
0.3 acres SE $\frac{1}{4}$ NE $\frac{1}{4}$
10.8 acres NE $\frac{1}{4}$ NW $\frac{1}{4}$
23.6 acres SE $\frac{1}{4}$ NW $\frac{1}{4}$
32.2 acres NE $\frac{1}{4}$ SW $\frac{1}{4}$
4.4 acres SE $\frac{1}{4}$ SW $\frac{1}{4}$
40.0 acres NW $\frac{1}{4}$ SE $\frac{1}{4}$
28.0 acres SW $\frac{1}{4}$ SE $\frac{1}{4}$
Section 34
T. 40 S., R. 12 E., W.M.

RECEIVED

JAN 13 2011

WATER RESOURCES DEPT
SALEM, OREGON

The right to the use of the water for the purposes aforesaid is restricted to the lands or place of use herein described.

WITNESS the signature of the State Engineer, affixed

this date. NOVEMBER 14 1962

CHRIS L. WHEELER

State Engineer

T 11185

Recorded in State Record of Water Right Certificates, Volume 22, page 30279

76-361

27304

6-730
30279

T.40S.R.12 E.W.M.

Short River Wells

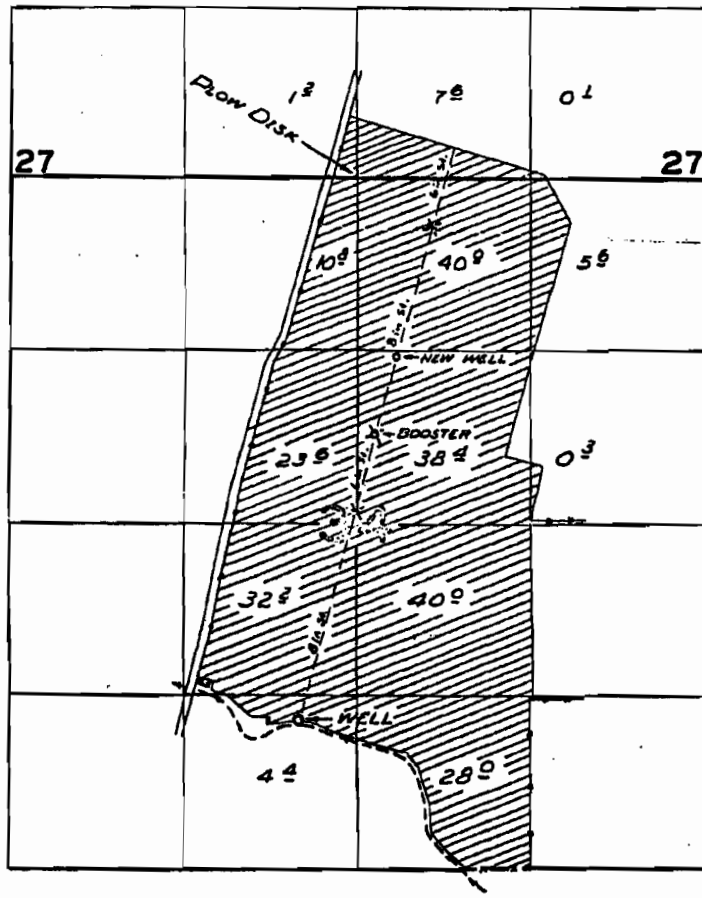

FINAL PROOF SURVEY

UNDER

Application No. U-393 Permit No. U-361

IN NAME OF

C. G. GROSS & MADELINE J. GROSS

Surveyed 20 Oct. 1959, by M. Biel

RECEIVED

JAN 13 2011

WATER RESOURCES DEPT
SALEM, OREGON

T 11185

850-F

LANDS IRRIGATED FROM
PROPOSED P.O.A. WELL #2

STATE OF OREGON
COUNTY OF KLAMATH

CERTIFICATE OF WATER RIGHT

THIS CERTIFICATE ISSUED TO

NORTHWEST FARM CREDIT
SERVICES, ACA
PO BOX 148
KLAMATH FALLS, OREGON 97601

MELVIN C. AND VIRGINIA K. HENDRICKSON
6529 QUAIL CREEK ROAD
REDDING, CALIFORNIA 96002

confirms the right to use the waters of A WELL in the LOST RIVER BASIN for IRRIGATING 41.6 ACRES.

This right was perfected under Permit G-9937. The date of priority is NOVEMBER 19, 1982. This right is limited to 0.52 CUBIC FOOT PER SECOND or its equivalent in case of rotation, measured at the well.

The well is located as follows:

SW 1/4 NE 1/4, SECTION 34, T 40 S, R 12 E, W.M.; 1400 FEET SOUTH AND 2370 FEET WEST FROM THE NORTHEAST CORNER OF SECTION 34.

The amount of water used for irrigation together with the amount secured under any other right existing for the same lands, is limited to a diversion of ONE-EIGHTIETH of one cubic foot per second (or its equivalent) and 3.0 acre-feet for each acre irrigated during the irrigation season of each year. IN THE EVENT OF A REQUEST FOR A CHANGE IN POINT OF APPROPRIATION, AN ADDITIONAL POINT OF APPROPRIATION OR REPAIR OF THIS WELL, THE QUANTITY OF WATER ALLOWED HEREIN TOGETHER WITH ANY OTHER RIGHT FROM THIS POINT OF APPROPRIATION SHALL NOT EXCEED THE CAPACITY OF THIS WELL AT THE TIME OF PERFECTION OF THIS RIGHT.

The use shall conform to such reasonable rotation system as may be ordered by the proper state officer.

A description of the place of use to which this right is appurtenant is as follows:

NE 1/4 NE 1/4 9.4 ACRES
SW 1/4 NE 1/4 1.6 ACRES
SE 1/4 NE 1/4 30.6 ACRES
 SECTION 34
TOWNSHIP 40 SOUTH, RANGE 12 EAST, W.M.

The well shall be maintained in accordance with the General Standards for the Construction and Maintenance of Water Wells in Oregon.

The right to use water for the above purpose is restricted to beneficial use on the lands or place of use described.

WITNESS the signature of the Water Resources Director, affixed FEBRUARY 26, 1993.

/s/ MARTHA O. PAGEL

Martha O. Pa

RECEIVED

JAN 13 2011

WATER RESOURCES DEPT
SALEM, OREGON

Recorded in State Record of Water Right Certificates numbered 88137.

G-10804.BWB

T. 40 S., R. 12 E., W.M.

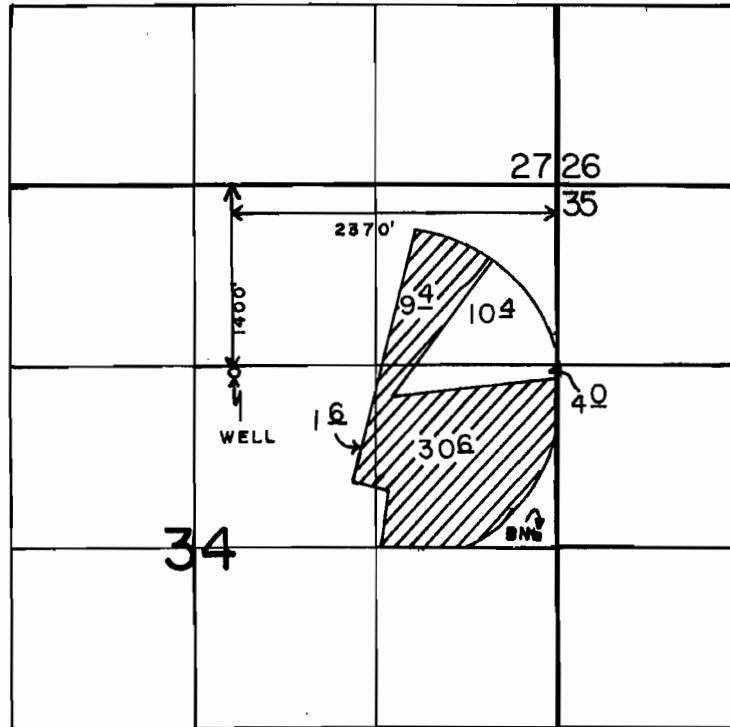

SCALE: 1" = 1320'

FINAL PROOF SURVEY

UNDER

Application No. G-10804 Permit No. G-9937
IN NAME OF

NORTHWEST FARM CREDIT SERVICES, ACA
MELVIN C. & VIRGINIA K. HENDRICKSON

Surveyed OCT 17, 1992, by B.W. BISHOP

RECEIVED

JAN 13 2011

WATER RESOURCES DEPT
SALEM, OREGON

T 11185

**TRANSFER APPLICATION
EVIDENCE OF USE MAP
FOR
CALIFORNIA GIANT, INC.**

IN SECTIONS 27 & 34, T40S, R12E W.M.

CERTIFICATE No.: 27304

PERMIT No.: U-361

APPLICATION No.: U-393

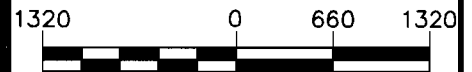
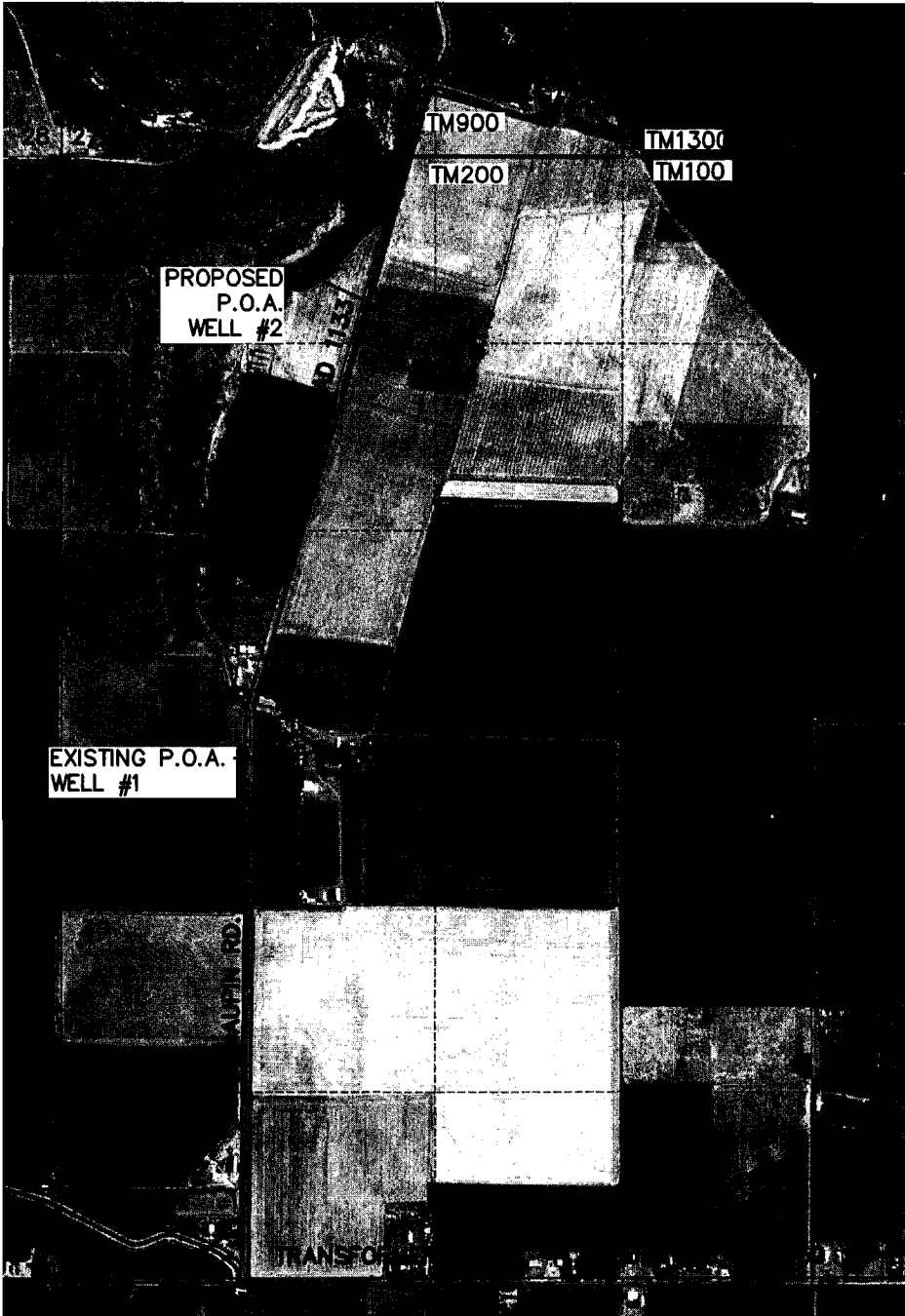

(FEET)

NOTES:

1. THIS MAP WAS PREPARED FROM TATUK GIS VIEWER, MAPS DATED 2005.
2. THE PURPOSE OF THIS MAP IS TO IDENTIFY THE LOCATION OF THE WATER RIGHT ONLY, AND IS NOT INTENDED TO PROVIDE DIMENSIONS OR LOCATION OF PROPERTY LINES.

LEGEND

- TAX LOT BOUNDARY
- TM200 TAX LOT NUMBER

RECEIVED

JAN 13 2011

WATER RESOURCES DEPT
SALEM, OREGON

ADKINS

SINCE 1983

CONSULTING
ENGINEERS, INC.

T 11185

Engineers ▲ Planners ▲ Surveyors

2950 Shasta Way · Klamath Falls, Oregon 97603 · (541) 884-4666 · FAX (541) 884-5335
Klamath Falls, Oregon

12/8/10

Base-WR

2988-01

**EVIDENCE OF USE MAP
FOR
CALIFORNIA GIANT, INC.**

IN SECTIONS 27 & 34, T40S, R12E W.M.

KLAMATH COUNTY, OREGON

EXISTING P.O.A.
Well #1

STATE ENGINEER
Salem, Oregon

Klamath
14844

Well Record

STATE WELL NO. 40/12-34P1
COUNTY Klamath
APPLICATION NO.

OWNER: G. G. Gross
MAILING ADDRESS:
CITY AND STATE:

LOCATION OF WELL: Owner's No.
N. E.
S, R. W., W.M.
Bearing and distance from section or subdivision corner

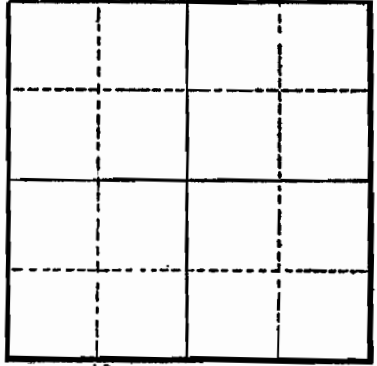

Section

Altitude at well 4,155
TYPE OF WELL: Drilled Date Constructed
Depth drilled 625 Depth cased

CASING RECORD:

16 inch

FINISH:

AQUIFERS:

Basalt

WATER LEVEL:

142+ feet below land surface, 1954

PUMPING EQUIPMENT: Type Turbine H.P.
Capacity 1,000 G.P.M.

WELL TESTS:

Drawdown ft. after hours G.P.M.
Drawdown ft. after hours G.P.M.

USE OF WATER Irrigation Temp. °F., 19

SOURCE OF INFORMATION USGS

DRILLER or DIGGER

ADDITIONAL DATA:

Log Water Level Measurements Chemical Analysis Aquifer Test

REMARKS:

Water cascades into well from perched water body at 87 ft.

RECEIVED

JAN 13 2011

WATER RESOURCES DEPT
SALEM, OREGON

T 11185

