

0567

Sections 20, 21, 28, 29, and 33, T.30S., R.6W., W.M.

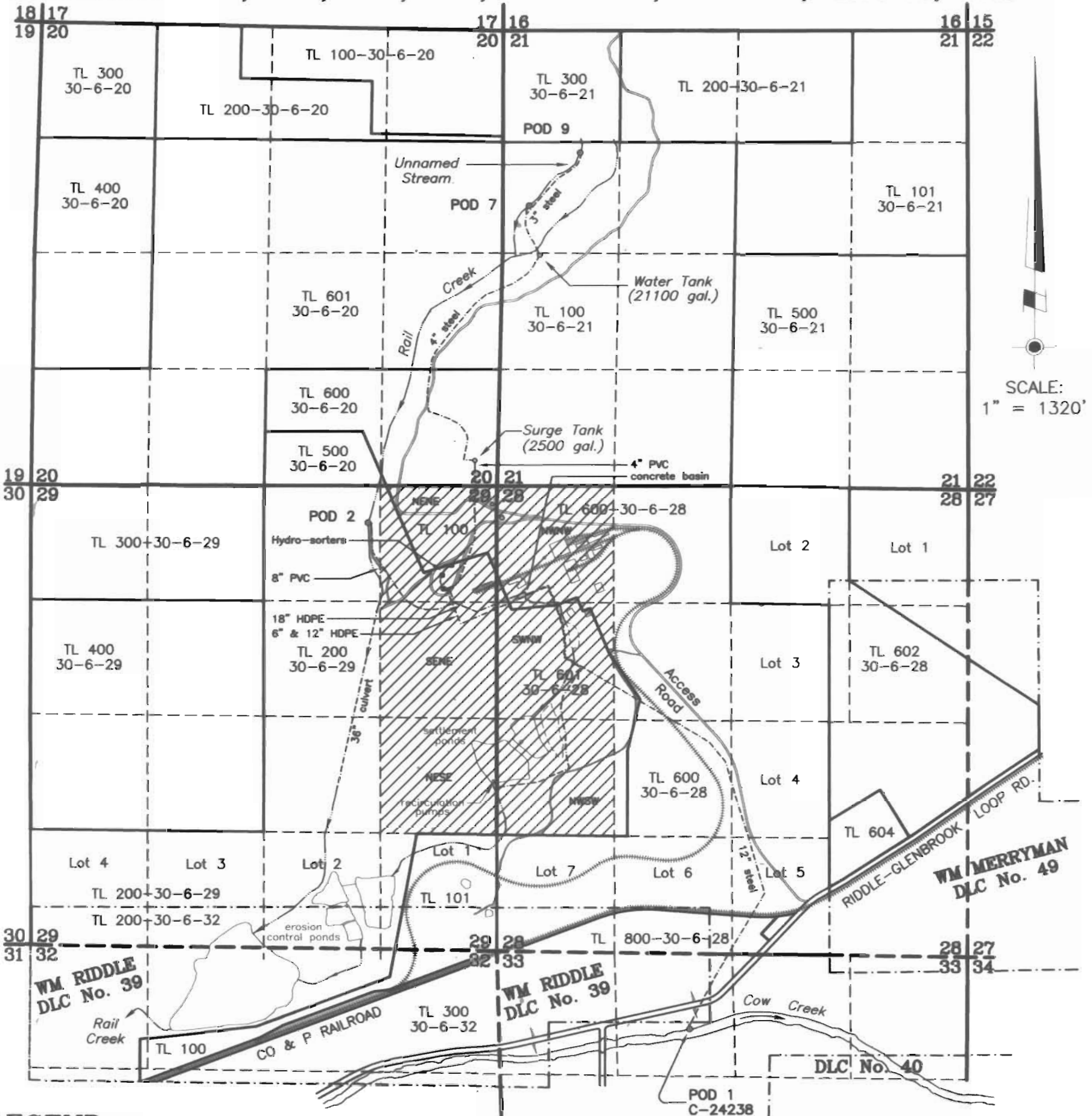

SCALE: 1" = 1320'

LEGEND:

- Existing Place of Use per Certificate No. 48232 (Priority Date = April 30, 1952)
- Point of Diversion:  
 POD 1 = 972' S, 2085' E of the NW Corner of Section, 33  
 POD 2 = 349' S, 1426' W of the NE Corner of Section 29  
 POD 7 = 1989' S, 295' E of the NW Corner of Section 21  
 POD 9 = 1387' S, 876' E of the NW Corner of Section 21
- Existing Buildings (approximate location)
- Railroad (approximate location)
- Approximate location of pipeline (size as shown)

**SUPPORTING DOCUMENTS**

Certificates No. 24238, 24239, 42621, and 48232  
 Transfer Order No. T-9329

Erosion Control Ponds  
 per DEQ 1200-C Permit No. 36535  
 EPA No. OR000162-7

**NOTE:**  
 Transfer Order No. T-9286 affects 0.1 cfs of water usage per Certificates No. 24238 and 48232.  
 A sixteen-page site report accompanies this plat.

This plat was prepared for the purpose of identifying the location of the water right only. There is no intent to provide dimensions or locations of property ownership lines.

COBU MAP 0567

JAN 19 2011

PROJECT NO. 1094-10-974  DRAWING NO. 162-11.17  DATE 12-02-10  SCALE 1" = 1320'		<b>FINAL PROOF SURVEY PLAT FOR T-9329</b> LOCATED IN <b>E1/2 Sections 20 &amp; 29, W1/2 Sections 21 &amp; 28, NW1/4 Section 33</b> Township 30 South, Range 6 West, W.M. Douglas County, Oregon
PREPARED FOR: <b>GREEN DIAMOND PRODUCTS, Inc.</b> P.O. Box D, 6th & E Street Riddle, Oregon 97469 Tel. (541) 874-3111		PREPARED BY: <b>WICKS ENGINEERING &amp; SURVEYING</b> 311 N.E. "D" Street Grants Pass, Oregon 97526 Tel: 541-479-3436 Fax: 541-479-1014