

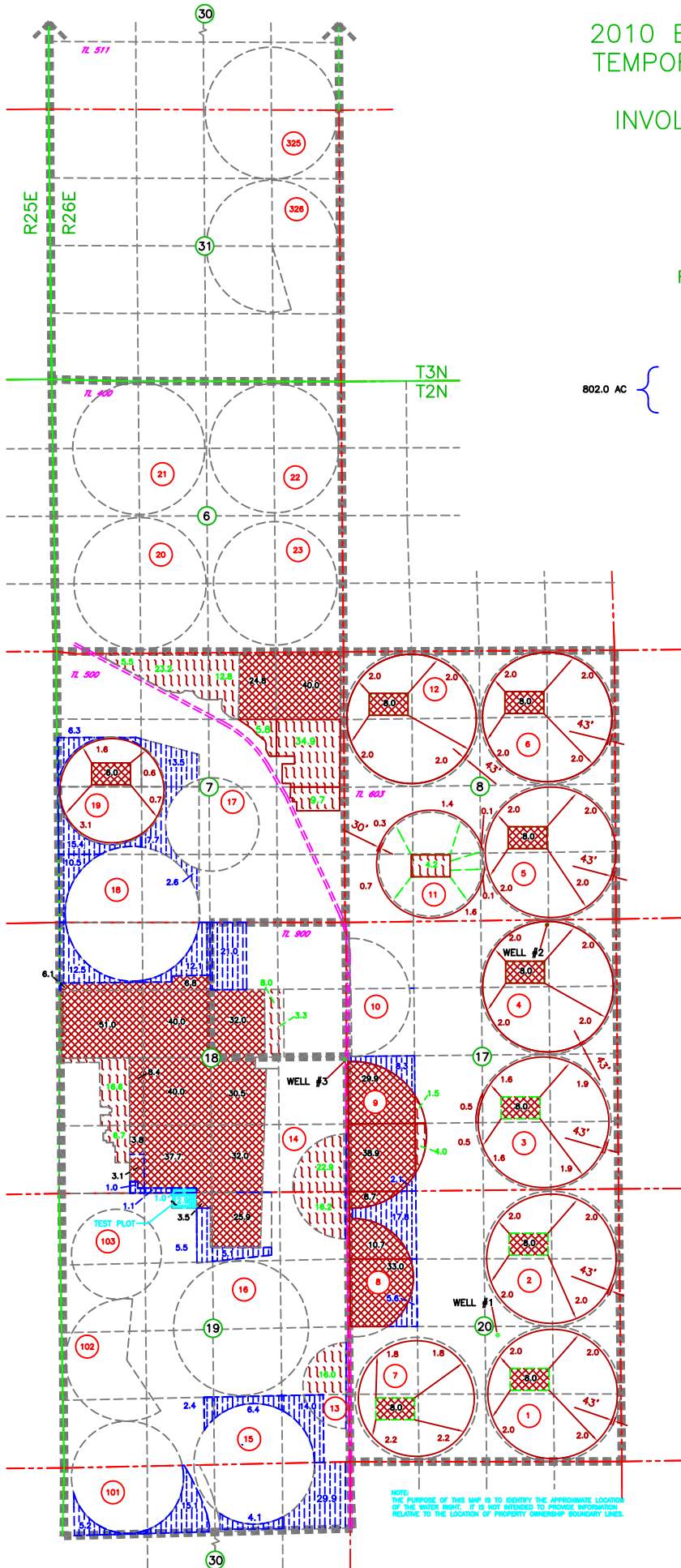



AMENDED 7/13/2010
 2010 BAKER PRODUCE SOUTH, INC
 TEMPORARY TRANSFER APPLICATION
 FROM MAP
 INVOLVING CERTIFICATES 68536,
 61848 & 61849
 T2&3N, R26E WM
 MORROW CO



FROM

-  191.3 AC PRIMARY COLUMBIA RIVER CERT 68536
-  225.2 AC PRIMARY WELLS #1 & #3 CERT 61848 SUPPLEMENTAL COLUMBIA RIVER CERT 68536 SUPPLEMENTAL WELL #2 & #3 CERT 61849
-  576.8 AC PRIMARY WELLS #1 & #3 CERT 61848 SUPPLEMENTAL COLUMBIA RIVER CERT 68536 SUPPLEMENTAL WELL #2 & #3 CERT 61849
- 993.3 AC
-  3.9 AC TEST PLOT AREA NOT INVOLVED IN THIS TRANSFER

AUTHORIZED P.O.D.
 LOCATED S86°32'38"W 2841.57 FT FROM THE NE CORNER SEC 2, T4N, R25E WM

AUTHORIZED P.O.A.
 WELL #1 LOCATED 2470'N AND 2910'E FROM THE SW COR SEC 20 T2N, R26E, WM

WELL #2 LOCATED 100'S AND 1350'W FROM THE NE COR SEC 17 T2N, R26E, WM

WELL #3 LOCATED 30'S AND 30'W FROM THE E 1/4 COR SEC 18 T2N, R26E, WM

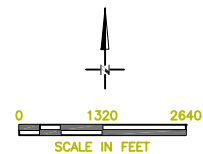
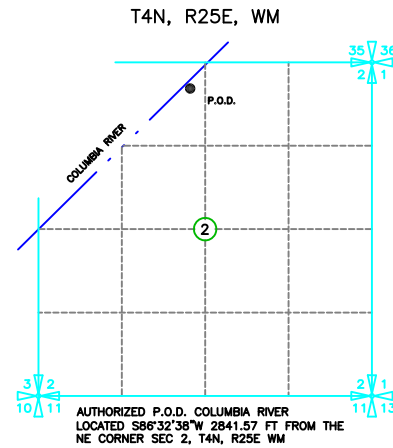

NOTE:
 THE PURPOSE OF THIS MAP IS TO IDENTIFY THE APPROXIMATE LOCATION OF THE WATER RIGHT. IT IS NOT INTENDED TO PROVIDE INFORMATION RELATIVE TO THE LOCATION OF PROPERTY OWNERSHIP BOUNDARY LINES.