

NOTICE TO WATER WELL CONTRACTOR
 The original and first copy
 of this report are to be
 filed with the STATE ENGINEER
 STATE ENGINEER, SALEM, OREGON 97310
 within 30 days from the date
 of well completion.

RECEIVED
WATER WELL REPORT
 AUG 29 1967
 STATE OF OREGON
 (Please type or print)
 (Do not write above this line)
 STATE ENGINEER
 OREGON

6200
 MAR 3 2011

State Well No. 7/1w-9 G
 State Permit No. _____

(1) OWNER:

Name Marvin Schwentker
 Address Rte. 3, Silverton, Oregon

(2) TYPE OF WORK (check):

New Well Deepening Reconditioning Abandon
 If abandonment, describe material and procedure in Item 12.

(3) TYPE OF WELL:

Rotary Driven
 Cable Jetted
 Dug Bored

(4) PROPOSED USE (check):

Domestic Industrial Municipal
 Irrigation Test Well Other

CASING INSTALLED:

Threaded Welded
 6" Diam. from 0 ft. to 38 ft. Gage .250
 " Diam. from ft. to ft. Gage
 " Diam. from ft. to ft. Gage

PERFORATIONS:

Perforated? Yes No
 Type of perforator used _____
 Size of perforations in. by in.
 _____ perforations from ft. to ft.
 _____ perforations from ft. to ft.
 _____ perforations from ft. to ft.
 _____ perforations from ft. to ft.
 _____ perforations from ft. to ft.

(7) SCREENS:

Well screen installed? Yes No
 Manufacturer's Name _____
 Type _____ Model No. _____
 Diam. Slot size Set from ft. to ft.
 Diam. Slot size Set from ft. to ft.

(8) WATER LEVEL: Completed well.

Static level 37 ft. below land surface Date 7/11/67
 Artesian pressure lbs. per square inch Date

(9) WELL TESTS:

Drawdown is amount water level is lowered below static level
 Was a pump test made? Yes No If yes, by whom?
 Yield: gal./min. with ft. drawdown after hrs.
30 " 152 " 1 "
 " " " " "
 Baller test gal./min. with ft. drawdown after hrs.
 Artesian flow g.p.m. Date
 Temperature of water XX Was a chemical analysis made? Yes No

(10) CONSTRUCTION:

Well seal—Material used Bentonite & cuttings
 Depth of seal 38 ft.
 Diameter of well bore to bottom of seal 9.5 in.
 Were any loose strata cemented off? Yes No Depth _____
 Was a drive shoe used? Yes No
 Did any strata contain unusable water? Yes No
 Type of water? _____ depth of strata _____
 Method of sealing strata off _____
 Was well gravel packed? Yes No Size of gravel: _____
 Gravel placed from ft. to ft.

(11) LOCATION OF WELL:

County Marion Driller's well number _____
 1/4 1/4 Section T. R. W.M.
 Bearing and distance from section or subdivision corner
1775 ft. south & 1500 ft. west of N.E.
corner of section 9, T.7 S., R.1 W.

(12) WELL LOG:

Diameter of well below casing 6
 Depth drilled 196 ft. Depth of completed well 196 ft.

Formation: Describe color, texture, grain size and structure of materials; and show thickness and nature of each stratum and aquifer penetrated, with at least one entry for each change of formation. Report each change in position of Static Water Level as drilling proceeds. Note drilling rates.

MATERIAL	From	To	SWL
Top soil-brown	0	1	
Clay light brown with small boulders-	1	14	
Basalt-grey-hard	14	41	
Sandstone-light grey-	41	76	
Basalt-black-hard-(w.B.)	76	146	
Basalt-black with brown seams-porous, med. hd (w.B.)	146	163	
Basalt-black-med. hd. (w.B.)	163	189	
Basalt-black-hard	189	196	

RECEIVED

MAR - 3 2011

T 11203

WATER RESOURCES DEPT
 SALEM, OREGON

Work started 7/10/67 19 Completed 7/11/67 19
 Date well drilling machine moved off of well 7/11/67 19

Drilling Machine Operator's Certification:

This well was constructed under my direct supervision. Materials used and information reported above are true to my best knowledge and belief.

[Signed] Ben Kaufman Jr. Date 8/5/67, 19____
 (Drilling Machine Operator)

Drilling Machine Operator's License No. 322

Water Well Contractor's Certification:

This well was drilled under my jurisdiction and this report is true to the best of my knowledge and belief.

NAME R. Stadel & Sons
 (Person, firm or corporation) (Type or print)

Address Rte. 3, Box 169, Silverton, Oregon

[Signed] Paul R. Stadel
 (Water Well Contractor)

Contractor's License No. 296 Date 8/1/67, 19____

STATE OF OREGON
COUNTY OF MARION
CERTIFICATE OF WATER RIGHT

THIS CERTIFICATE ISSUED TO

RAYMOND J. KUENZI
3707 CASCADE HIGHWAY N.E.
SILVERTON, OREGON 97381

confirms the right to use the waters of A WELL in the DRIFT CREEK BASIN for the purpose of IRRIGATING 54.0 ACRES.

This right has been perfected under Permit G-10769. The date of priority is JUNE 25, 1987. This right is limited to NOT MORE THAN 0.5 CUBIC FOOT PER SECOND or its equivalent in case of rotation, measured at the well.

The well is located as follows:

NE 1/4 NW 1/4, SECTION 9, T 7 S, R 1 W, W.M.; 1290 FEET SOUTH AND 1340 FEET EAST FROM THE NW CORNER OF SECTION 9.

The amount of water used for irrigation under this right, together with the amount secured under any other right existing for the same lands, is limited to a diversion of ONE-EIGHTIETH of one cubic foot per second (or its equivalent) and 2.5 acre-feet for each acre irrigated during the irrigation season of each year.

This right shall conform to any reasonable rotation system ordered by the proper state officer.

A description of the place of use under this right, and to which this right is appurtenant, is as follows:

SW 1/4 SE 1/4 12.5 ACRES
AS PROJECTED WITHIN DLC 58
SECTION 4
TOWNSHIP 7 SOUTH, RANGE 1 WEST, W.M.

NW 1/4 NE 1/4 15.7 ACRES
SW 1/4 NE 1/4 20.4 ACRES
SE 1/4 NW 1/4 4.1 ACRES
NE 1/4 SW 1/4 0.6 ACRES
NW 1/4 SE 1/4 0.7 ACRES
SECTION 9
TOWNSHIP 7 SOUTH, RANGE 1 WEST, W.M.

RECEIVED

MAR - 3 2011

**WATER RESOURCES DEPT
SALEM, OREGON**

The right to use water for the above purpose is restricted to beneficial use on the lands or place of use described.

WITNESS the signature of the Water Resources Director, affixed
JANUARY 3, 1991.

WILLIAM H. YOUNG

William H. Young

Recorded in State Record of Water Right Certificates numbered 65140.

G-11668.DSM

T 11203

RECEIVED

STATE OF OREGON
WATER WELL REPORT
(as required by ORS 537.765)

RECEIVED

FEB 13 1986 PLEASE TYPE or PRINT IN INK

MARI. (6/6)

MAR - 3 2011

75/1W-96A

(1) OWNER: WATER RESOURCES DEPT
Name Norma VonFlue SALEM, OREGON
Address 10575 Kaufman Rd NE
City Silverton State OR.

(2) TYPE OF WORK (check):
New Well Deepening Reconditioning Abandon
If abandonment, describe material and procedure in Item 12.

(3) TYPE OF WELL: Rotary Air Driven
Rotary Mud Dug
 Bored
(4) PROPOSED USE (check): Domestic Industrial Municipal
Irrigation Thermal: Withdrawal ReInjection
Other: Piezometric Grounding Test

(5) CASING INSTALLED: Steel Threaded Plastic Welded
10" Diam. from +2 ft. to 24.5 ft. Gauge 250

LINER INSTALLED: Steel Threaded Plastic Welded
" Diam. from ft. to ft. Gauge

(6) PERFORATIONS: Perforated? Yes No
Size of perforations in. by in.
perforations from ft. to ft.

(7) SCREENS: Well screen installed? Yes No
Manufacturer's Name
Type Model No.
Diam. Slot Size Set from ft. to ft.

(8) WELL TESTS: Drawdown is amount water level is lowered below static level
Was a pump test made? Yes No If yes, by whom?
ft. gal./min. with ft. drawdown after hrs.
Air test 1800 gal./min. with drill stem at 350 ft. 3 hrs.
Bailer test gal./min. with ft. drawdown after hrs.
Artesian flow g.p.m.
Temperature of water Depth artesian flow encountered ft.

(9) CONSTRUCTION: Special standards: Yes No
Well seal—Material used Cement
Well sealed from land surface to 24.5 ft.
Diameter of well bore to bottom of seal 15.5 in.
Diameter of well bore below seal 10 in.
Amount of sealing material 21 sacks pounds
How was cement grout placed? Pressure Grouted with Wilden Grout pump & 2" Grout Pipe
Was pump installed? NO Type HP Depth ft.
Was a drive shoe used? Yes No Plugs Size: location ft.
Did any strata contain unusable water? Yes No
Type of Water? depth of strata
Method of sealing strata off
Was well gravel packed? Yes No Size of gravel: ft.
Gravel placed from ft. to ft.

(10) LOCATION OF WELL: (for official use only)
County Marion NE 1/4 NW 1/4 of Section 9 of Township 7 S Range 1 W WM.
Tax Lot Lot Block Subdivision
MAILING ADDRESS OF WELL (or nearest address) Evergreen Rd.

(11) WATER LEVEL of COMPLETED WELL:
Depth at which water was first found 141 (see page @ 89' ft.
Static level 95 ft. below land surface. Date 1-10-86
Artesian pressure lbs. per square inch. Date

(12) WELL LOG: Diameter of well below casing 10"-335 850
Depth drilled 350 ft. Depth of completed well 350 ft.
Formation: Describe color, texture, grain size and structure of materials; and show thickness and nature of each stratum and aquifer penetrated, with at least one entry for each change of formation. Report each change in position of Static Water Level and indicate principal water-bearing strata.

MATERIAL	From	To	SWL
Soil med brn.	0	2	
Clay brn. med	2	5	
Decomposed Basaltic Rub-ble cap rock	5	18	
Basalt gray hard-med hard	18	57	
Basalt gray hard	57	72	
Claystone med dark gray	72	104	H20
Basalt med-hard blk	104	137	
Basalt course grain gry	137	141	
Basalt course grain. brn			
inseams med-hard	141	160	H20
Basalt hard gray	160	229	
Basalt fract gray	229	234	
Basalt hard gray	234	251	
Basalt hard black	251	260	
Basalt med-hard blk	260	285	H20
Basalt hard gray	285	310	
Basalt semi fract gray	310	325	H20
Basalt porous, fract.	325	348	H20
Basalt hard gray	348	350	

Date work started 1-2-86 /completed 1-10-86
Date well drilling machine moved off of well 1-16-86 19

(unbonded) Water Well Constructor Certification (if applicable):
This well was constructed under my direct supervision. Materials used and information reported above are true to my best knowledge and belief.

[Signed] _____ Date _____, 19 _____

(bonded) Water Well Constructor Certification:
Bond _____ Issued by: _____ (Surety Company Name)
On behalf of Stapo Well Services, Inc. (type or print name of Water Well Constructor)

This well was drilled under my jurisdiction and this report is true to the best of my knowledge and belief:

(Signed) Chuck Stadel

(Dated) 1-27-86

NOTICE TO WATER WELL CONSTRUCTOR
The original and first copy of this report are to be filed with the

WATER RESOURCES DEPARTMENT,
SALEM, OREGON 97310
within 30 days from the date of well completion.

SP*46866-630

11203

STATE OF OREGON
WATER WELL REPORT
 (as required by ORS 537.765)

RECEIVED

FEB 12 1986

PLEASE TYPE OR PRINT IN INK

MAR 10 1986

75/1W-9ba

WATER RESOURCES DEPT
 SALEM, OREGON

(for official use only)

(1) OWNER:

Name Norma VonFlue
 Address 10575 Kaufman Rd NE
 City Silverton State OR.

(2) TYPE OF WORK (check):

New Well Deepening Reconditioning Abandon

If abandonment, describe material and procedure in Item 12.

(3) TYPE OF WELL:

Rotary Air Driven
 Rotary Mud Dug
 Bored

(4) PROPOSED USE (check):

Domestic Industrial Municipal
 Thermal: Irrigation Withdrawal Reirjection
 Other: Piezometric Grounding Test

(5) CASING INSTALLED:

Steel Threaded Plastic Welded
 10" Diam. from 2 ft. to 24.5 ft. Gauge 250
 " Diam. from _____ ft. to _____ ft. Gauge _____

LINER INSTALLED:

Steel Threaded Plastic Welded
 " Diam. from _____ ft. to _____ ft. Gauge _____

(6) PERFORATIONS:

Size of perforations _____ in. by _____ in. Perforated? Yes No
 _____ perforations from _____ ft. to _____ ft.
 _____ perforations from _____ ft. to _____ ft.
 _____ perforations from _____ ft. to _____ ft.

(7) SCREENS:

Well screen installed? Yes No
 Manufacturer's Name _____ Model No. _____
 Type _____
 Diam. _____ Slot Size _____ Set from _____ ft. to _____ ft.
 Diam. _____ Slot Size _____ Set from _____ ft. to _____ ft.

(8) WELL TESTS:

Drawdown is amount water level is lowered below static level
 Was a pump test made? Yes No If yes, by whom?
 _____ gal./min. with _____ ft. drawdown after _____ hrs.
 Air test 1800 gal./min. with drill stem at 350 ft. 3 hrs.
 Bailer test _____ gal./min. with _____ ft. drawdown after _____ hrs.
 Artesian flow _____ g.p.m.
 _____ temperature of water _____ Depth artesian flow encountered _____ ft.

(9) CONSTRUCTION:

Special standards: Yes No
 Well seal—Material used Cement
 Well sealed from land surface to 24.5 ft.
 Diameter of well bore to bottom of seal 15.5 in.
 Diameter of well bore below seal 10 in.
 Amount of sealing material 217 sacks pounds
 How was cement grout placed? Pressure Grouted with Wilden Grout pump & 2" Grout Pipe
 Was pump installed? No Type _____ HP _____ Depth _____ ft.
 Was a drive shoe used? Yes No Plugs _____ Size: location _____ ft.
 Did any strata contain unusable water? Yes No
 Type of Water? _____ depth of strata _____

Method of sealing strata off

Was well gravel packed? Yes No Size _____
 Gravel placed from _____ ft. to _____ ft. SALEM, OREGON

(10) LOCATION OF WELL by legal description:

County Marion NE $\frac{1}{4}$ NW $\frac{1}{4}$ of Section 9 of _____
 Township 7 N Range 1 W WM.
 (Township is North or South) (Range is East or West)
 Tax Lot _____ Lot _____ Block _____ Subdivision _____
 MAILING ADDRESS OF WELL (or nearest address) Evergreen Rd.

(11) WATER LEVEL of COMPLETED WELL:

Depth at which water was first found 141 (see page # 89) ft.
 Static level 95 ft. below land surface. Date 1-10-86
 Artesian pressure _____ lbs. per square inch. Date _____

(12) WELL LOG:

Diameter of well below casing 10" - 335 350
 Depth drilled 350 ft. Depth of completed well 350 ft.

Formation: Describe color, texture, grain size and structure of materials; and show thickness and nature of each stratum and aquifer penetrated, with at least one entry for each change of formation. Report each change in position of Static Water Level and indicate principal water-bearing strata.

MATERIAL	From	To	SWL
Soil med brn.	0	2	
Clay brn. med	2	5	
Decomposed Basaltic Rub- ble cap rock	5	18	
Basalt gray hard-med hard	18	57	
Basalt gray hard	57	72	
Claystone med dark gray	72	104	H20
Basalt med-hard blk	104	137	
Basalt coarse grain gry	137	141	
Basalt coarse grain. brn			
inseams med-hard	141	160	H20
Basalt hard gray	160	229	
Basalt fract gray	229	234	
Basalt hard gray	234	251	
Basalt hard black	251	260	
Basalt med-hard blk	260	285	H20
Basalt hard gray	285	310	
Basalt semi fract gray	310	325	H20
Basalt porous, fract.	325	348	H20
Basalt hard gray	348	350	

Date work started 1-2-86 /completed 1-10-86

Date well drilling machine moved off of well 1-16-86 19

(unbonded) Water Well Constructor Certification (if applicable):

This well was constructed under my direct supervision. Materials used and information reported above are true to my best knowledge and belief.

[Signed] _____ Date _____, 19

(bonded) Water Well Constructor Certification:

Bond _____ Issued by: _____ (Surety Company Name)
 on behalf of Staco Well Services, Inc.
 (Type or print name of Water Well Constructor)

This well was drilled under my jurisdiction and this report is true to the best of my knowledge and belief.

(Signed) Chuck Stadel
 (Water Well Constructor)

(Dated) 1-27-86

WATER RESOURCES DEPARTMENT
 SALEM, OREGON 97310
 within 30 days from the date of well completion

RECEIVED

MAR - 3 2011

NOTICE TO WATER WELL CONSTRUCTOR

The original and first copy of this report are to be filed with the

11203

75/1W-9ba

RECEIVED

FEB 12 1986

Staco Well Services, Inc.

WATER RESOURCES DEPT

SALEM, OREGON

P.O. Box 697

Mt. Angel, OR 97362

Telephone (503) 845-6825

Well log amendment:

Repair of cascading water in well after construction was completed as listed below;

Bore hole was backfilled with pea rock from 350' up to 120' 30 bags of cement grout was pumped thru 2" pipes up to 50'. Cement was allowed to cure, drilled out with 97/8" bit, well bore cleaned out to 350', air tested at original flow, cascading water was eliminated.

Land owner: Norma VonFlue,

Location: Marion county, NE 1/4 NW 1/4 Sect. 9 T7S R1W

RECEIVED

MAR - 3 2011

WATER RESOURCES DEPT
SALEM, OREGON

T 11203

T. 7 S., R. 1 W., W.M.

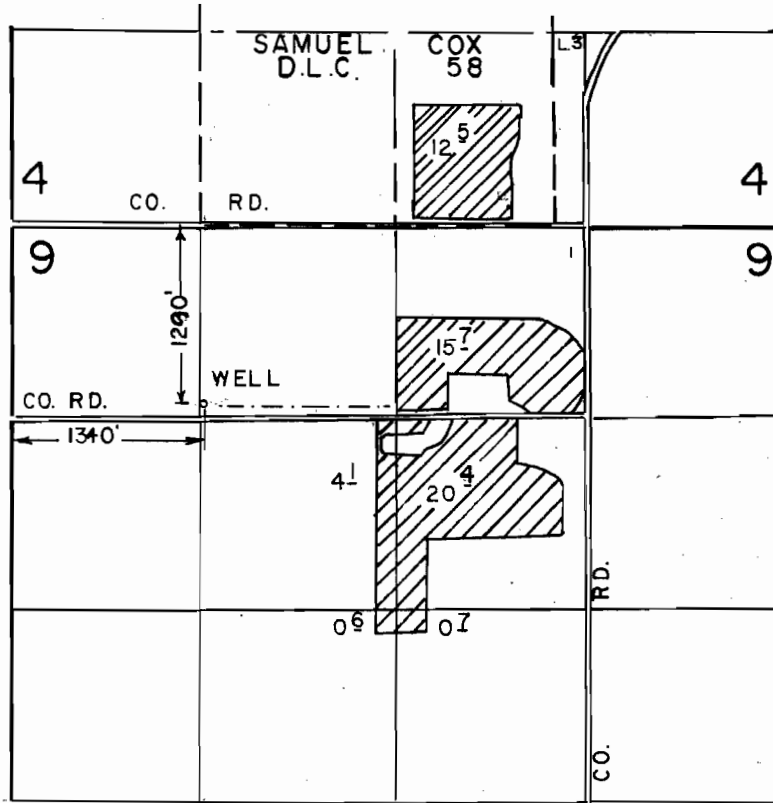

1" = 1320'

**FINAL PROOF SURVEY
UNDER**

Application No. G-11668 Permit No. G-10769
IN NAME OF

RAYMOND J. KUENZI

Surveyed MAY 29 1990, by T.M. WARREN

T 11203

RECEIVED

MAR - 3 2011

WATER RESOURCES DEPT
SALEM

6-25-90 DSM
41047-278-132D