

**WATER TRANSFER MAP**  
**"FROM" MAP C-83857,**  
**83651, and 83732**  
 Located in SW $\frac{1}{4}$  - SW $\frac{1}{4}$  of Section 20 &  
 Located in SE $\frac{1}{4}$  - SW $\frac{1}{4}$  of Section 21 &  
 Located in NE $\frac{1}{4}$  - NW $\frac{1}{4}$  & NW $\frac{1}{4}$  - NE $\frac{1}{4}$  of Section 28 &  
 Located in NW $\frac{1}{4}$  - NW $\frac{1}{4}$  & NE $\frac{1}{4}$  - NW $\frac{1}{4}$  & SE $\frac{1}{4}$  - NW $\frac{1}{4}$  &  
 SW $\frac{1}{4}$  - NW $\frac{1}{4}$  & NE $\frac{1}{4}$  - NE $\frac{1}{4}$  of Section 29  
 T14S, R14E, W.M.  
 Crook County, Oregon

**LEGEND**

- 83857 "FROM" Primary Water Rights  
 8.0 Ac  
 8.0 Ac
  - 83651 "FROM" Primary Water Rights  
 25.0 Ac  
 25.0 Ac
  - 83732 "FROM" Primary Water Rights  
 11.0 Ac  
 11.0 Ac
- Water Rights Certificate ID Number
  - Water Rights Type
  - Acres in Qtr-Qtr Section by Water Right
  - "FROM" Acres Involved in Transfer

Approximate Boundary - Butler Property

- 83857 "FROM" Primary Water Rights  
 5.0 Ac  
 5.0 Ac
- 83732 "FROM" Primary Water Rights  
 11.0 Ac  
 11.0 Ac
- 83857 "FROM" Primary Water Rights  
 10.0 Ac  
 10.0 Ac
- 83857 "FROM" Primary Water Rights  
 38.0 Ac  
 38.0 Ac

Approximate Boundary - Grass Butte Property

- Railroad Tracks
- 200- Tax Lot ID Number

**NOTES**

1. This map was prepared for the purpose of identifying the location of water rights only and is not intended to provide legal dimensions or locations of property ownership lines.

83857, 83651, & 83732 "FROM" Primary Rights Per Qtr-Qtr "TO" Instream Transfer					
Cert #	Priority Date	Section	Qtr-Qtr	Acres	Remaining Rights
83857	1892	20	SW-SW	10.0	37.5
	1904 / 1910	21	SE-SW	2.5	
	1892	29	NW-NW	38.0	
			NE-NW	5.0	
			SE-NW	8.0	
1898	29	NE-NE	0.5		
83651	1903	NE-NW	20.0	7.9	
		NW-NE	25.0		
83732	1892	20	SW-SW	11.0	
				123.0	45.4

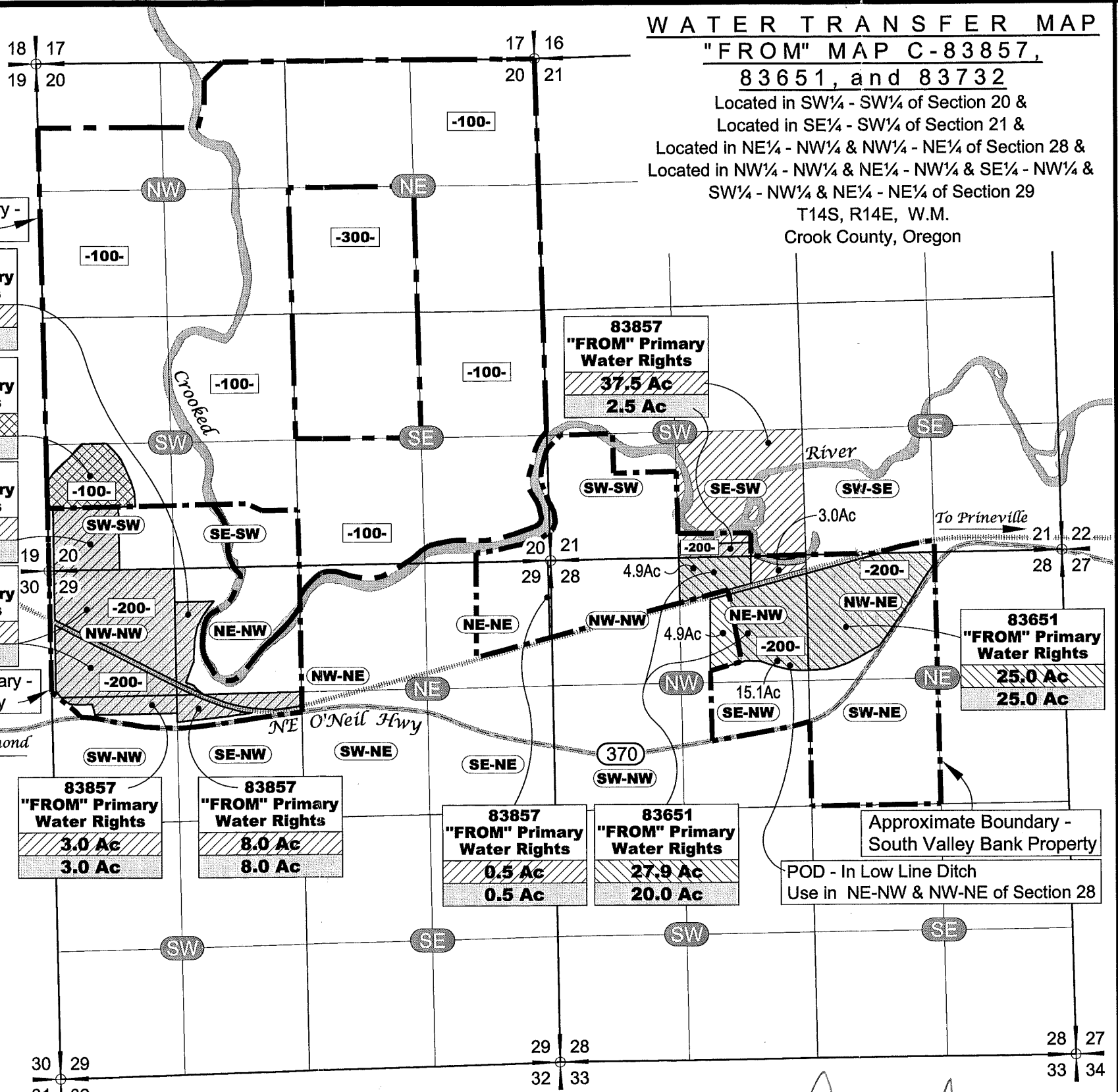

RECEIVED

DEC 23 2010

WATER RESOURCES DEPT  
 SALEM, OREGON

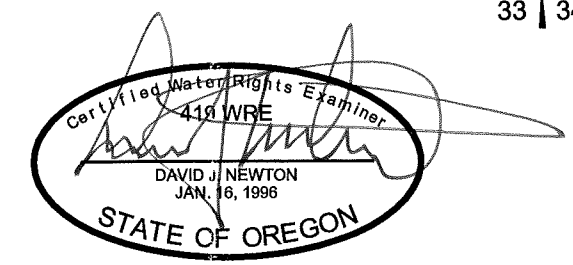

"FROM" Certificate C-83857, 83651, & 83732 "TO" In-Stream Transfer Map  
 Transfer Map T-10730  
 Crook County, Oregon

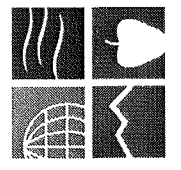

**NEWTON**  
**CONSULTANTS INC.**  
 Earth, Water and Rock Specialists  
 P.O. Box 504-9960  
 Pr: 541 504-9960  
 Fax: 541 504-9961

DESIGNED BY: J. Newton  
 DRAWN BY: S. Schenck  
 DATE: Oct 2010  
 PROJECT NO.: 1047-105  
 FIGURE: 3