

PROPOSED ADDITIONAL WELL SITES FOR PERMIT G-15077

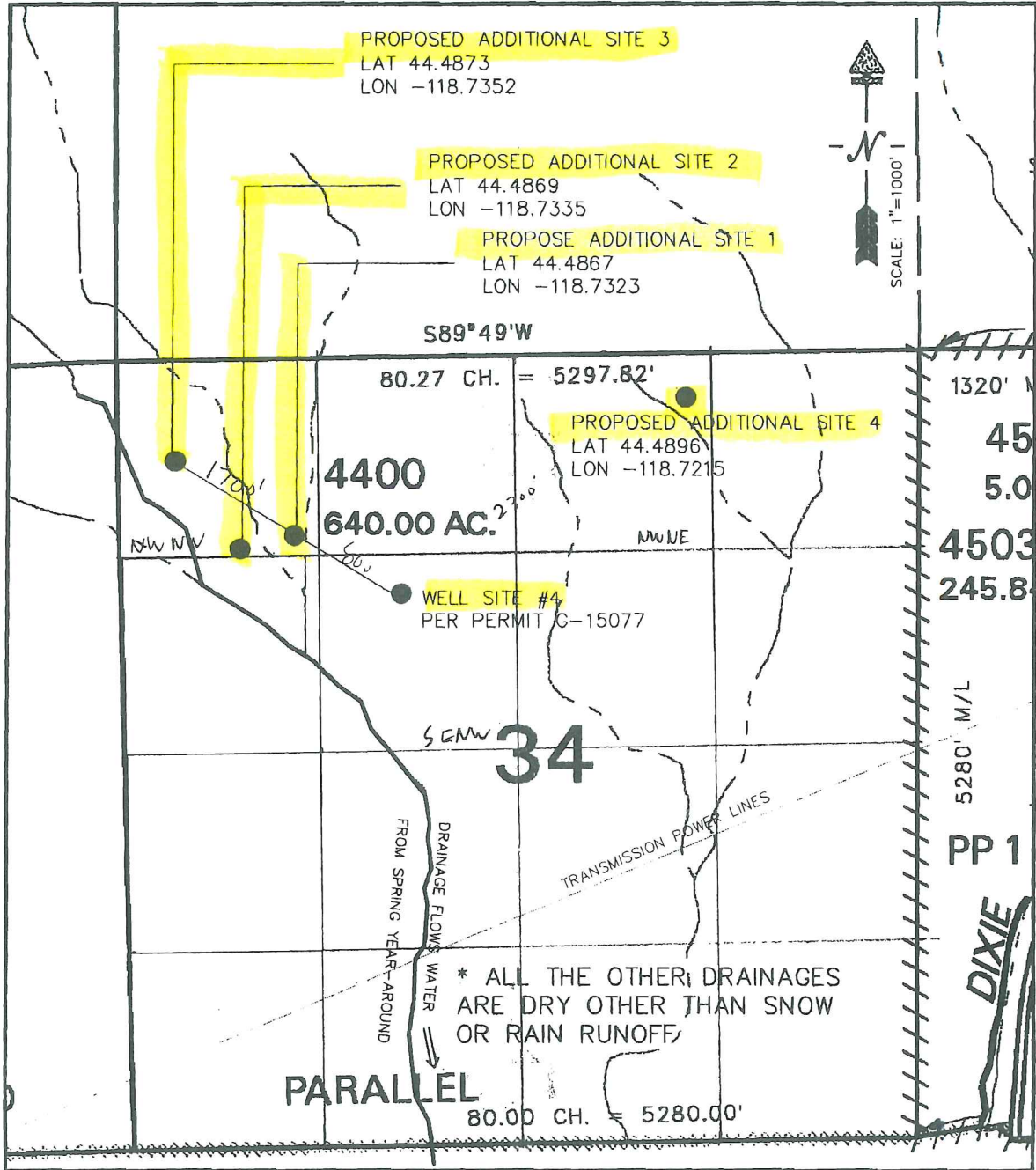

RECEIVED

MAR 17 2011

WATER RESOURCES DEPT
SALEM, OREGON

RECEIVED
SEP 05 2006
WATER RESOURCES DEPT
SALEM, OREGON

T 11212

ATTACHMENT 1
PORTION OF TAX MAP 12S33E
(SECTION 34)

T 10237

RECEIVED
AUG 21 2006
WATER RESOURCES DEPT
SALEM, OREGON

WATER USE MAP - AREA OF USE

(scale: 4 inches = 1 mile)

Application No G15193
Permit No.

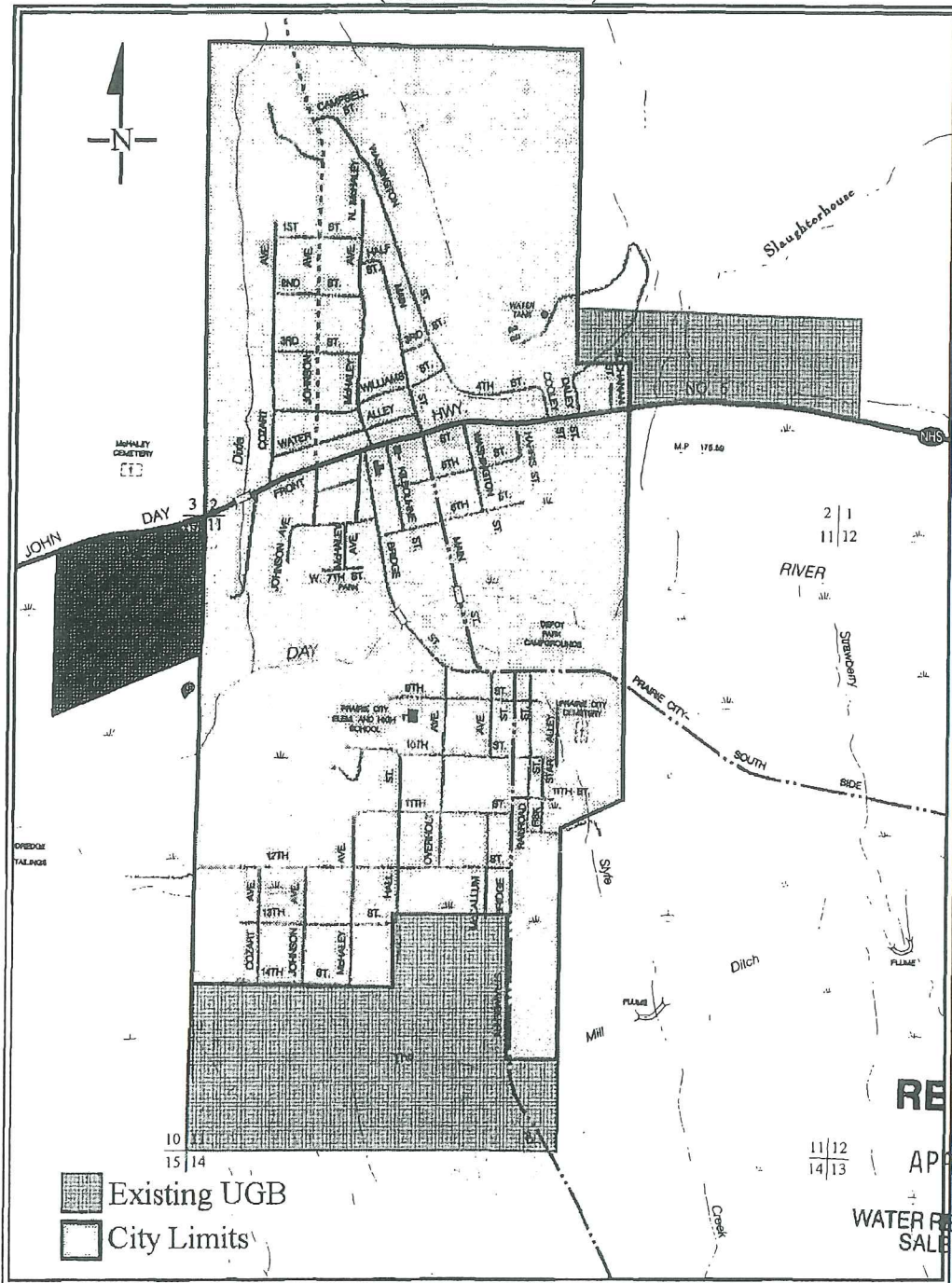

RECEIVED

APR 24 2000

WATER RESOURCES DEPT.
SALEM, OREGON

The water use will be limited to the areas that are served by the City of Prairie City's Public Water System. Generally this is limited to properties within the City Limits with the potential to expand to serve areas within the Urban Growth Boundary (UGB).

The City is located in T13S R33E and the City Limits include portions of Sections 2 and 11, with the UGB extending into portions of Sections 1 and 10.

RECEIVED

MAR 17 2011

WATER RESOURCES DEPT.
SALEM, OREGON

8. MAP REQUIREMENT

T 11212

TAX LOT MAPS

T 11212

RECEIVED

MAR 17 2011

WATER RESOURCES DEPT
SALEM, OREGON

THIS MAP WAS PREPARED FOR ASSESSMENT PURPOSE ONLY

0 1,000 2,000 4,000 Feet

T.12S. R.33E. W.M. GRANT COUNTY

12S33E

1 11212

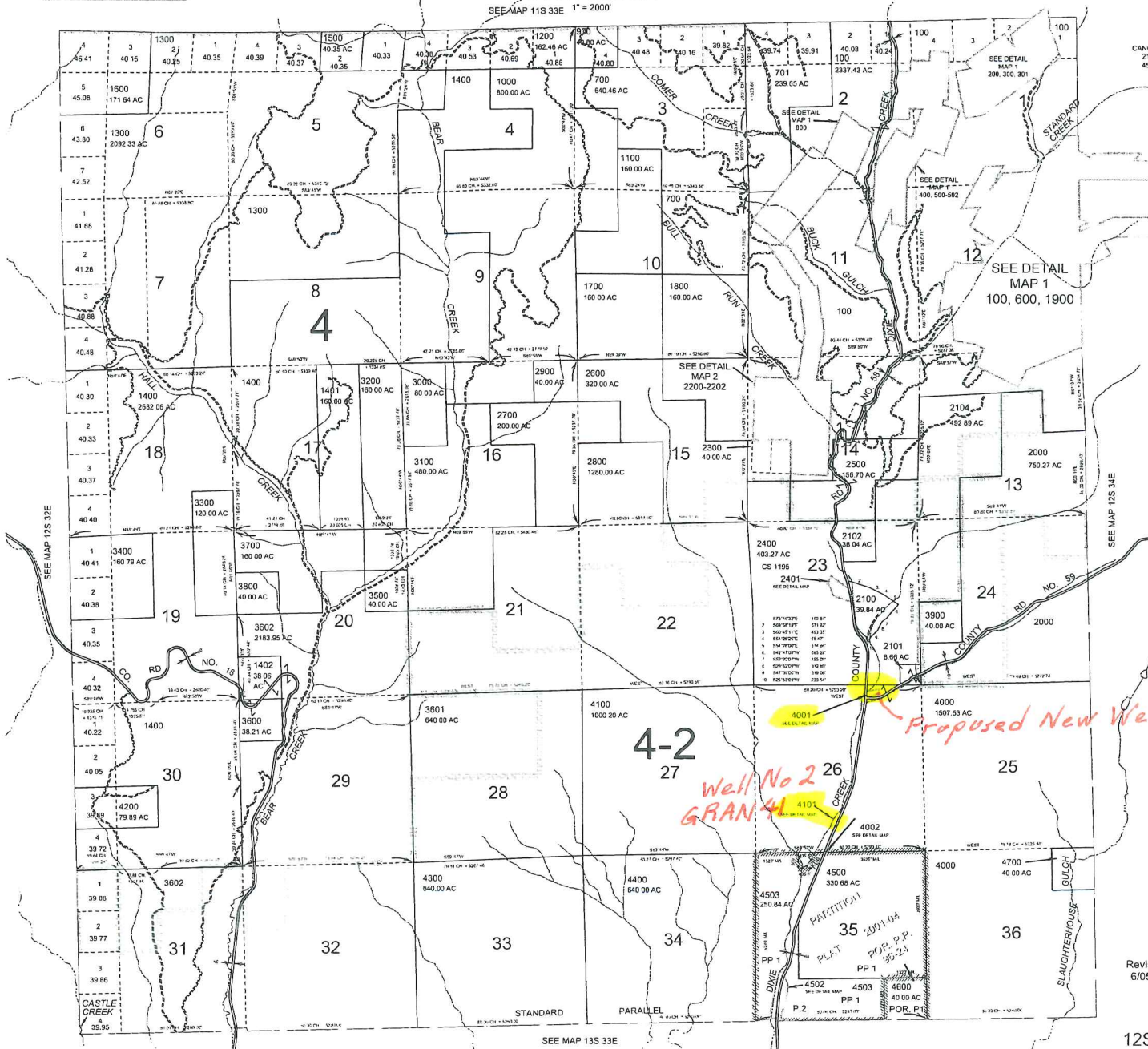

CANCELLED: 2103 4501

SEE DETAIL MAP 1 100, 600, 1900

Well No 2 GRAN 41
Proposed New Well Site

4001
4101
4002
4500
4503
4502
4503
PP 1
PP 1
P.2

Revised MT 6/05/2008

12S33E

RECEIVED
MAR 17 2011
WATER RESOURCES DEPT
SALEM, OREGON

THIS MAP WAS PREPARED FOR
ASSESSMENT PURPOSE ONLY

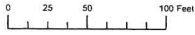

DETAIL MAP NO. 5
T.12S. R.33E. W.M.
GRANT COUNTY
1" = 50'

12S33E
DETAIL MAP NO 5
IN SEC 26
CANCELLED:

1 11212

TAX LOT FOR
GRAN 41
(CITY WELL NO. 2)

4101
1.00 AC

DIXIE CREEK CO RD 58

Revised 9C
1/18/2008
IN SEC 26
DETAIL MAP NO 5
12S33E

RECEIVED
MAR 17 2011
WATER RESOURCES DEPT
SALEM, OREGON

THIS MAP WAS PREPARED FOR
ASSESSMENT PURPOSE ONLY

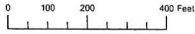

DETAIL MAP NO. 4
T.12S. R.33E. W.M.
GRANT COUNTY

1" = 200'

12S33E
DETAIL MAP NO 4
IN SEC 26
CANCELLED.

T 11212

TAX LOT FOR
ADDITIONAL
WELL SITE

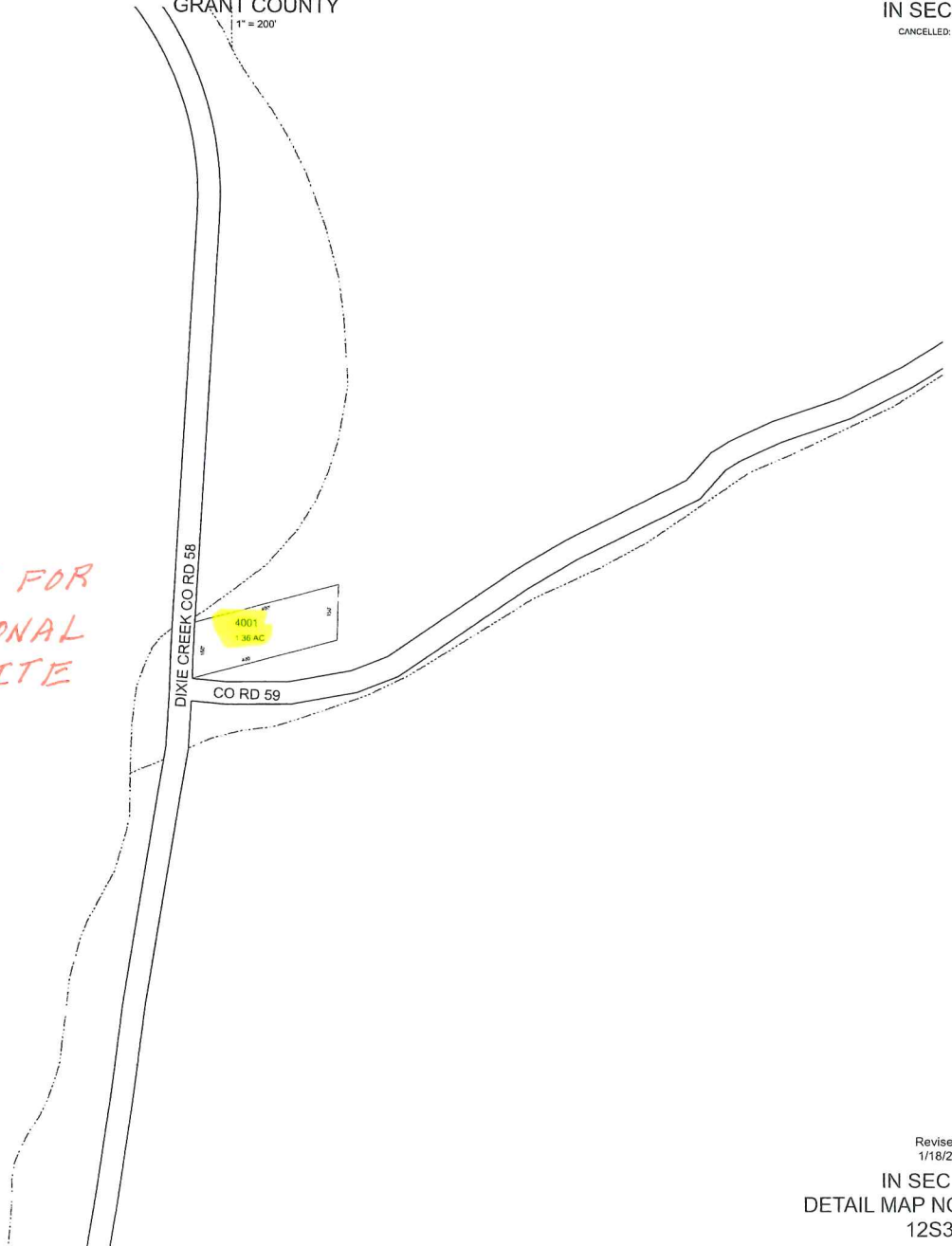

Revised 9C
1/18/2008
IN SEC 26
DETAIL MAP NO 4
12S33E

RECEIVED
MAR 17 2011
WATER RESOURCES DEPT
SALEM, OREGON

LEGEND

- WELL 4** ▲ ORIGINAL PERMIT WELLS
- AS 4** ◆ ADDITIONAL SITE WELLS
- PS 2** ● PROPOSED AMENDMENT WELLS



T.13 S., R.33 E., W.M.
1" = 1320'

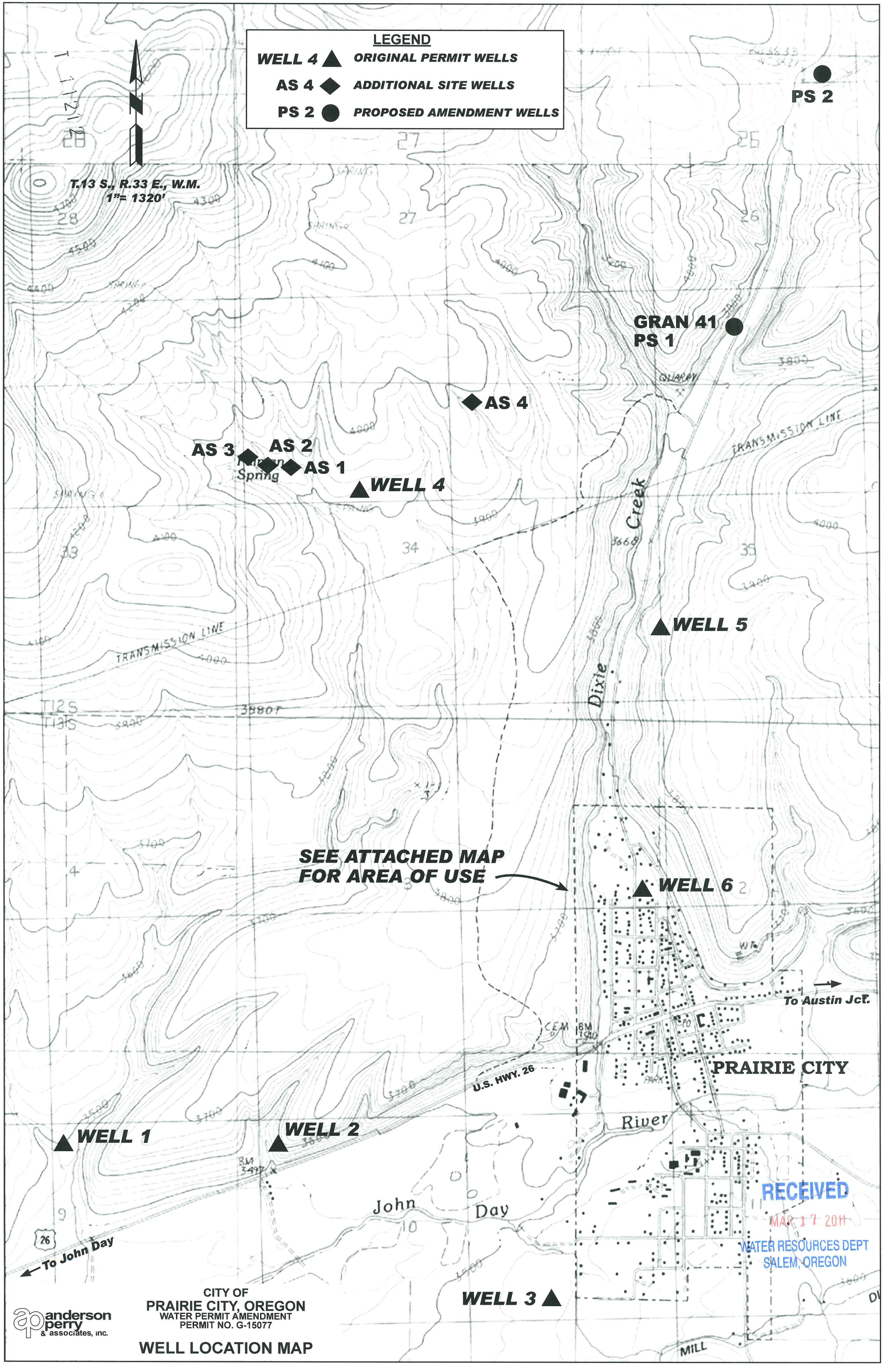

SEE ATTACHED MAP FOR AREA OF USE

RECEIVED
MAR 17 2011
WATER RESOURCES DEPT
SALEM, OREGON