

Part 3 of 4 – Applicant Information and Signature

Applicant Information

APPLICANT/BUSINESS NAME Glenn Chowning, President - Terra Poma Land, LLC		PHONE NO. (541) 567-1010	ADDITIONAL CONTACT NO.
ADDRESS P.O. Box 862			FAX NO.
CITY Hermiston	STATE OR	ZIP 97838	E-MAIL

Agent Information – The agent is authorized to represent the applicant in all matters relating to this application.

AGENT/BUSINESS NAME Molly Reid, GSI Water Solutions, Inc.		PHONE NO. (509) 735-7135	ADDITIONAL CONTACT NO.
ADDRESS 1020 N. Center Parkway, Suite F			FAX NO.
CITY Kennewick	STATE WA	ZIP 99336	E-MAIL mreid@gsiws.com

If an agent is listed above, please check **one** of the following:

- Please send all correspondence to Agent. Send copies of correspondence to Applicant; **OR**
- Please send all correspondence to Applicant. Send copies of correspondence to Agent.

Check this box if this project is fully or partially funded by the American Recovery and Reinvestment Act. (Federal stimulus dollars)

Is the applicant the sole owner of the land on which the water right, or portion thereof, proposed for transfer is located? Yes No

If NO, include signatures of all landowners (and mailing address if different than the applicant's) or attach affidavits of consent (and mailing addresses) from all landowners or individuals/entities to which the water right(s) has been conveyed.

Permanent Transfers Only (check one box)

- By signing this application, I understand that, upon receipt of the draft preliminary determination and prior to Department approval of the transfer, I will be required to provide landownership information and evidence that I am authorized to pursue the transfer as identified in OAR 690-380-4010(5); **OR**
- I affirm the applicant is a municipality as defined in ORS 540.510(3)(b) and that the right is in the name of the municipality or a predecessor; **OR**
- I affirm that the applicant is an entity with the authority to condemn property and is acquiring by condemnation the property to which the water right proposed for transfer is appurtenant and have supporting documentation.

RECEIVED

FEB 22 2011

WATER RESOURCES DEPT
SALEM, OREGON

I (we) affirm that the information contained in this application is true and accurate.

Applicant signature

Applicant signature

Glenn Chowning, President
Name (and title if applicable) (print)

2/18/11
Date

Ken Vandewall
Name (and title if applicable) (print)

2/18/11
Date

In your own words tell us what change(s) you want made and the reason for the change(s): **Would like to move 46.9 acres of surface water rights from existing place of use to new ground south of the freeway. New ground has an existing groundwater right and is located within a critical groundwater area. Bringing in the primary surface water and diminishing the groundwater to supplemental would save pumping from the depleting basalt aquifer. The transfer of these lands is in conjunction with the submittal of a Conserved Water Allocation application.**

Check the following boxes that apply:

- The applicant is responsible for completion of change(s). Notices and correspondence should continue to be sent to the applicant.
- The receiving landowner will be responsible for completing the proposed change(s) after the final order is issued. Copies of notices and correspondence should be sent to this landowner.
- The receiving landowner and applicant will be responsible for completion of change(s). Copies of notices and correspondence should be sent to this landowner and the applicant.

At this time, are the lands in this transfer application in the process of being sold? Yes No

If YES, and you know who the new landowner will be, please complete the receiving landowner information table below. If you do not know who the new landowner will be, then a request for assignment will have to be filed for at a later date.

If a property sells, the certificated water right(s) located on the land belong to the new owner, unless a sale agreement or other document states otherwise. (To learn about sale agreements please visit our web site at: <http://www1.wrd.state.or.us/pdfs/Transfer-PropertyTransactions.pdf>)

RECEIVING LANDOWNER NAME			PHONE NO.	ADDITIONAL CONTACT NO.
ADDRESS				FAX NO.
CITY	STATE	ZIP	E-MAIL	

Describe any special ownership circumstances here: n/a

- Check here if any of the water rights proposed for transfer are or will be located within or served by an irrigation or other water district. (**Tip:** Complete and attach Supplemental Form D.)

IRRIGATION DISTRICT NAME N/A	ADDRESS	
CITY	STATE	ZIP

- Check here if water for any of the rights supplied under a water service agreement or other contract for stored water with a federal agency or other entity.

ENTITY NAME N/A	ADDRESS	
CITY	STATE	ZIP

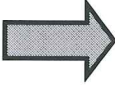
 To meet State Land Use Consistency Requirements, you must list all local governments (each county, city, municipal corporation, or tribal government) within whose jurisdiction water will be diverted, conveyed or used.

ENTITY NAME Morrow County	ADDRESS 100 S. Court Street	
CITY Heppner	STATE OR	ZIP 97836

RECEIVED

ENTITY NAME Columbia Improvement District	ADDRESS 501 E. Columbia Avenue	
CITY Boardman	STATE OR	ZIP 97814

FEB 22 2011

WATER RESOURCES DEPT
SALEM, OREGON

Part 4 of 4 – Water Right Information

Please use a separate Part 4 for each water right being changed. See instructions at <http://www.wrd.state.or.us/OWRD/PUBS/forms.shtml>.

CERTIFICATE # 52082

Description of Water Delivery System

System capacity: _____ cubic feet per second (cfs) **OR**

110,000 gallons per minute (gpm)

Describe the current water delivery system or the system that was in place at some time within the last five years. Include information on the pumps, canals, pipelines and sprinklers used to divert, convey and apply the water at the authorized place of use. **The water is pumped through 16,000 feet of 54 inch and 48 inch steel pipe to the crossing at Interstate 84. There is a 1,350 horsepower pump for the low lift portion at the river, an 8,600 horsepower pump at the high lift station, and a 600 horsepower booster at the junction with Interstate 84. The system is capable of pumping 110,000 gallons per minute. There is 1,500 feet of six inch portable mainline to distribute to the solid sets. Some of this must be moved to irrigate all of the corners. Also in place is 800 pieces of three inch handline for solid sets, some of which must be moved to complete irrigation. Circles 1 and 2 have 10 inch PVC mainline and circle 3 has a 6 inch mainline.**

Table 1. Location of Authorized and Proposed Point(s) of Diversion (POD) or Appropriation (POA)
(Note: If the POD/POA name is not specified on the certificate, assign it a name or number here.)

POD/POA Name or Number	Is this POD/POA Authorized on the Certificate or is it Proposed?	If POA, OWRD Well Log ID# (or Well ID Tag # L-___)	Twp		Rng		Sec	¼ ¼		Tax Lot, DLC or Gov't Lot	Measured Distances (from a recognized survey corner)
1	<input checked="" type="checkbox"/> Authorized <input type="checkbox"/> Proposed		4	N	25	E	2	NE	NW	L.7	120 ft South & 2980 Ft West from NE Corner, Section 2
	<input type="checkbox"/> Authorized <input type="checkbox"/> Proposed										
	<input type="checkbox"/> Authorized <input type="checkbox"/> Proposed										
	<input type="checkbox"/> Authorized <input type="checkbox"/> Proposed										

Check all type(s) of change(s) proposed below (change “CODES” are provided in parentheses):

- | | |
|--|---|
| <input checked="" type="checkbox"/> Place of Use (POU) | <input type="checkbox"/> Supplemental Use to Primary Use (S to P) |
| <input type="checkbox"/> Character of Use (USE) | <input type="checkbox"/> Point of Appropriation/Well (POA) |
| <input type="checkbox"/> Point of Diversion (POD) | <input type="checkbox"/> Additional Point of Appropriation (APOA) |
| <input type="checkbox"/> Additional Point of Diversion (APOD) | <input type="checkbox"/> Substitution (SUB) |
| <input type="checkbox"/> Surface Water POD to Ground Water POA (SW/GW) | <input type="checkbox"/> Government Action POD (GOV) |

RECEIVED
FEB 22 2011

Will all of the proposed changes affect the entire water right?

Yes Complete only the Proposed (“to” lands) section of Table 2 on the next page. Use the “CODES” listed above to describe the proposed changes.

No Complete all of Table 2 to describe the portion of the water right to be changed.

WATER RESOURCES DEPT
SALEM, OREGON

Please use additional pages of Table 2 as needed

Table 2. Description of Changes to Water Right Certificate # 52082

List only the part of the right that will be changed. For the acreage in each 1/4 1/4, list the change proposed. If more than one change, specify the acreage associated with each change. If more than one POD/POA, specify the acreage associated with each POD/POA.

Authorized ("from" lands) as they appear BEFORE THE CHANGES					Proposed ("to" lands) AFTER THE CHANGES															
Twp	Rng	Sec	1/4 1/4	Tax Lot	Gvt Lot or DLC	Acre (if applicable)	Type of USE listed on Certificate	POD(s) or POA(s) name or number from Table 1)	Proposed Changes (see "CODES" from previous page)	Twp	Rng	Sec	1/4 1/4	Tax Lot	Gvt Lot or DLC	Acre (if applicable)	New Type of USE	POD(s)/ POA(s) to be used (from Table 1)		
2 S	9 E	15 NE	NW	100		15.0	Irrigation	POD #1	POU/POD	2 S	9 E	1 NW	NW	500	1	10.0		POD #5		
**	**	**	**	**	**	EXAMPLE	**	**	**	2 S	9 E	2 SW	NW	500		5.0		POD #6		
4 N	26 E	7 NW	SE	202		9.0	IR	1		3 N	27 E	8 NW	NW	700		22.4	IR	1		
4 N	26 E	7 SW	SE	202		2.1	IR	1		3 N	27 E	8 SW	NW	700		24.5	IR	1		
4 N	26 E	7 SE	SE	202		1.5	IR	1												
4 N	26 E	8 SW	SW	501		10.5	IR	1												
4 N	26 E	8 SE	SW	501		2.9	IR	1												
4 N	26 E	17 NE	NW	3408		1.5	IR	1												
4 N	26 E	17 SW	NW	3408		1.0	IR	1												
4 N	26 E	17 SE	NW	3408		3.4	IR	1												
4 N	26 E	18 NE	NE	3408		7.8	IR	1												
4 N	26 E	18 NW	NE	3408		4.0	IR	1												
TOTAL ACRES															TOTAL ACRES					46.9

Additional remarks: **AND 3.2 acres in the SENE of Section 18, 4N 26E (Tax Lot 3408) will also be removed, for a total of 46.9 acres to be transferred.**

RECEIVED

FEB 22 2011

WATER RESOURCES DEPT
SALEM, OREGON

For Place of Use or Character of Use Changes

Are there other water right certificates, water use permits or ground water registrations associated with the “from” or the “to” lands? Yes No

If YES, list the certificate, water use permit, or ground water registration numbers: 34280.

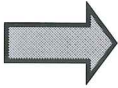

Pursuant to ORS 540.510, any “layered” water use such as an irrigation right that is supplemental to a primary right proposed for transfer must be included in the transfer or be cancelled. Any change to a ground water registration must be filed separately in a ground water registration modification application.

For Substitution (ground water supplemental irrigation will be substituted for surface water primary irrigation)

Ground water supplemental Permit or Certificate # _____;
Surface water primary Certificate # _____.

For a change from Supplemental Irrigation Use to Primary Irrigation Use

Identify the primary certificate to be cancelled. Certificate # _____

For a change in point(s) of appropriation (well(s)) or additional point(s) of appropriation:

Well log(s) are attached for each authorized and proposed well(s) that are clearly labeled and associated with the corresponding well(s) in Table 1 above and on the accompanying application map. (**Tip:** You may search for well logs on the Department’s web page at: http://apps2.wrd.state.or.us/apps/gw/well_log/Default.aspx)

OR

Describe the construction of the authorized and proposed well(s) in Table 3 for any wells that do not have a well log.

Table 3. Construction of Point(s) of Appropriation

Any well(s) in this listing must be clearly tied to corresponding well(s) described in Table 1 and shown on the accompanying application map. Failure to provide adequate information is likely to delay the processing of your transfer application. For proposed wells, we recommend that you consult a licensed well driller, geologist, or certified water right examiner for the proper information needed to complete the table.

Proposed or Authorized POA Name or Number	Is well already built? (Yes or No)	If an existing well, OWRD Well ID Tag No. L-____	Total well depth	Casing Diameter	Casing Intervals (feet)	Seal depth(s) (intervals)	Perforated or screened intervals (in feet)	Static water level of completed well (in feet)	Source aquifer (sand, gravel, basalt, etc.)	Well - specific rate (cfs or gpm). If less than full rate of water right

RECEIVED

FEB 22 2011

WATER RESOURCES DEPT
SALEM, OREGON

T. 3N, R. 27E, Morrow County

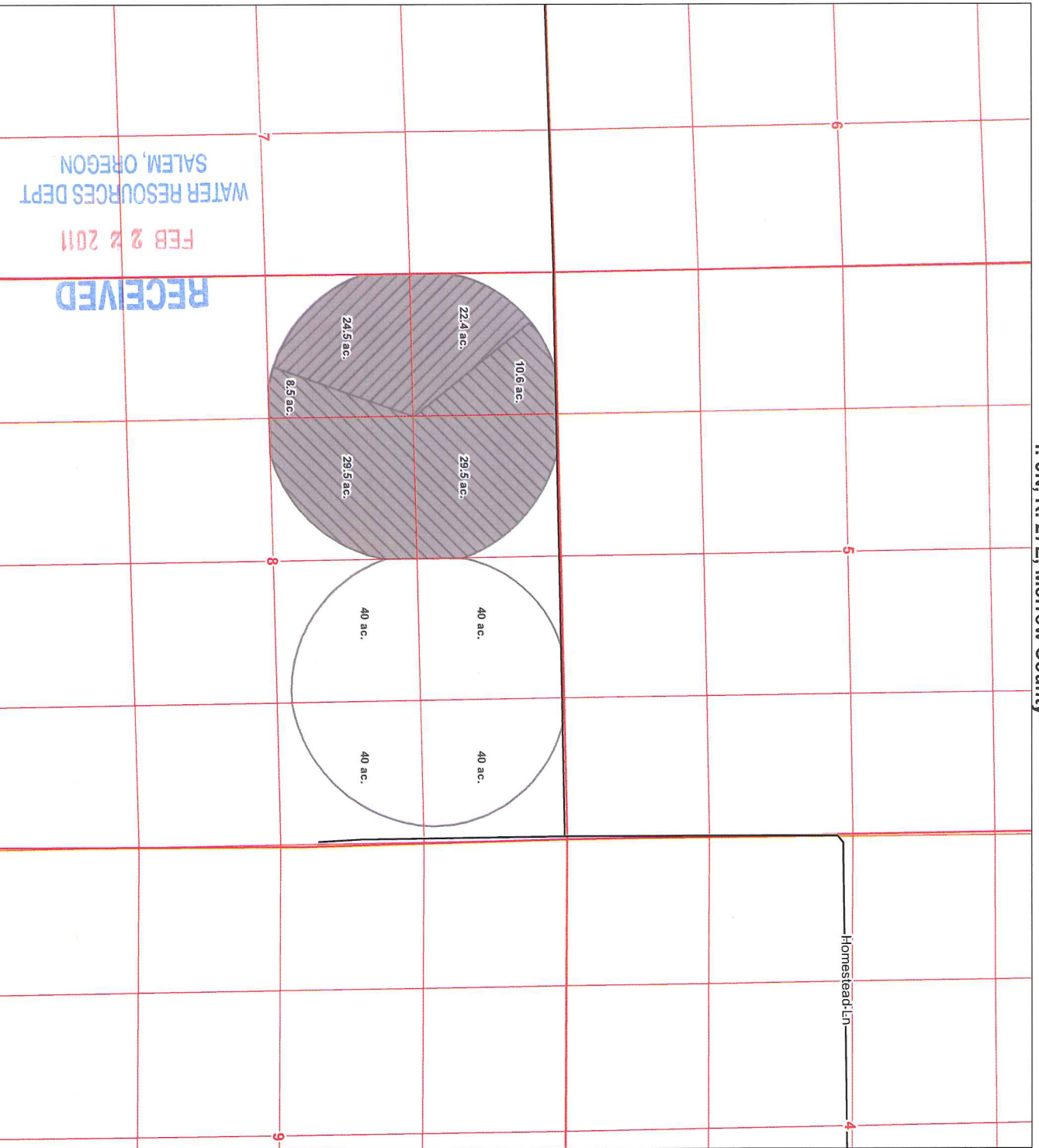

RECEIVED
 FEB 22 2011
 WATER RESOURCES DEPT
 SALEM, OREGON

EXHIBIT B
 Homestead Farms, Inc.
 New Lands

- LEGEND**
- Lands to Receive Transferred C.52082 at Full Rate
 - Lands to Receive Conserved Water from C.52082
 - Irrigated Land
 - Roads



MAP NOTES:
 Date: February 8, 2011
 Data sources: ESRI, OWRD

