



State of Oregon
Water Resources Department
725 Summer Street NE, Suite A
Salem, Oregon 97301-1266
(503) 986-0900

Application for Instream Lease Pooled Lease Form

A summary of review criteria and procedures that are generally applicable to these applications is available at www.wrd.state.or.us/OWRD/PUBS/forms.shtml.

Pursuant to ORS 537.348(2) and OAR 690-077

Optional Identification by Lessor/Lessee: Pooled 2011-01
All previously leased in L-1077
Lease Application Number (assigned by WRD): IL-1163

This Lease is between:

Lessor #2: Irrigation District or Other Water Purveyor

Name Ochoco Irrigation District
Mailing address 1001 NW Deer Street
City, State, Zip Code Prineville, OR 97754
Telephone number 541-447-6449
Email address oid@crestviewcable.com

The water right to be leased is located in Crook County.

Lessee (if different than Oregon Water Resources Department):

Name Deschutes River Conservancy
Mailing address 700 NW Hill Street
City, State, Zip Code Bend, OR 97701
Telephone number 541-382-4077
Email address gen@deschutesriver.org

Trustee:

Oregon Water Resources Department
725 Summer Street NE, Suite A
Salem, OR 97301-1266
(503) 986-0900

~I~ Water Right Holder and Water Right Information

1.2 Lessor #2 is the (Check one):

- Official representative of Ochoco Irrigation District, the irrigation district, which conveys water to the subject water rights.
- Another party with an interest in the subject water rights representing _____.
- Not applicable.

1.3 For the water right(s) being leased, list all water rights appurtenant to the same lands. Indicate if there are any supplemental or overlying rights.

Certificate No. 82246 & 82248

1.4 Are some or all of the lands being leased part of a Conservation Reserve Enhancement Program. Yes No

1.5 Water Rights Proposed to be Leased Instream.

The first right to be leased identified in Section 1.3 is further described as follows:

Certificate No.: 82246

Priority date: 1917 Type of use: IRR

Legal Season of Use: per Crooked River Decree, Feb1-Dec1

If an irrigation right, total number of acres to be leased: 602.60 IRR

Total acre-feet of storage to be leased, if applicable: N/A

Maximum rate associated with subject water rights (cfs) being leased: 7.533 cfs IRR

If there is more than one rate associated with a water right, describe below:

Season 1 (cfs) _____ Time period: _____

Season 2 (cfs) _____ Time period: _____

Season 3 (cfs) _____ Time period: _____

Maximum duty associated with subject water rights (ac-ft): 4 AF/Ac = 2,410.40 ac-ft IRR

Conditions or other limitations, if any: _____

If you need to enter another leased right, please use the additional water rights form.

~II~ Instream Water Right Information

2.1 **Public use.** This lease will increase streamflows that will benefit:

- Conservation, maintenance and enhancement of aquatic and fish life, wildlife, and fish and wildlife habitat
- Pollution abatement
- Recreation and scenic attraction

2.2 **Instream use created by lease.** The instream use to be created is described as follows:

Ochoco Creek

Tributary to Crooked River in the Deschutes Basin.

Describe the point of diversion (POD) and any associated reach(es) of the instream use being created. If possible list the reach by river mile. If no reach is identified, and there is only one POD listed on the certificate, the lease will be processed to be protected at the POD. (If more than one POD is listed on the certificate, then the POD and any associated reach(es) must be identified): POD #1: Ochoco Feed Canal, T15S, R17E, Sect 5, SWNW, 500' N and 250' East from W 1/4 Corner of Sect. 5 to Lake Billy Chinook

Maximum volume in acre-feet: Restricted by the district to 3 AF/ac to match on-farm duty in 2011: 1,807.80 ac-ft IRR

Rate in cfs: 7.533 cfs IRR

(If more than one rate, describe the rate associated within each time period or instream reach.)

Rate in cfs: _____

Rate in cfs: _____

(Use the section below to indicate a more restrictive period of use than allowed by the water right.)

Conditions to prevent injury, if any:

- None
- The instream flow will be allocated on a daily average basis up to the described rate from 7/3/2011 through 10/31/2011.
- Other (describe): duty limited by district to 3 AF/ac in 2011

2.3 Term of lease. This lease shall terminate on November 1, 2011.

2.4 Flow protection. The Trustee will regulate use of water from the source, subject to prior appropriation and the agency enforcement guidance, to assure the water is delivered to the point of diversion, and through the reach past junior downstream users, so long as flow is sufficient to meet the demand under priority date of the new instream use (see Section 2.2). As part of regulation activities the watermaster or a designee has access to the point of diversion and place of use for the water rights involved in this lease. No party is required to continuously measure the flow of the waterway described in Section 2.2.

~III~ Other Information

3.1 Accuracy. The Undersigned Lessor(s) and Lessee(s) declare that, to the best of their knowledge and belief, the information contained in this application is true, correct and complete. If after the lease order is signed, any information is determined to be false, the lease order may be modified or terminated. The lease only exercises the water rights being leased, for the term of the lease. It shall not be construed to overcome any claim that the water right may otherwise be subject to forfeiture for nonuse pursuant to ORS 540.610 during the period of time prior to the execution of the lease.

3.2 Lease. Lessor(s) and Lessee(s) agree to lease the water rights listed in Section(s) 1.5 for instream use for the term of this lease through Lessee to the Trustee, the Oregon Water Resources Department, pursuant to the provisions of ORS 537.348(2) and OAR 690-077.

3.3 Precedent. If a right which has been leased is later proposed to be leased again or transferred to an instream use under ORS 537.348 and OAR 690-077 a new injury review shall be required, and a prior short term lease shall not set a precedent for the amount of water to be leased or transferred instream.

3.4 Suspension of original use. During the period of the lease, the water right holder agrees to suspend use of water allowed under the subject water rights and under any water right that is supplemental to the subject water rights.

3.5 Termination provision.

- For multiyear leases, the Lessor(s) shall have the option of terminating the lease each year with written notice to the Department. The lease may be terminated at any time during the calendar year. However, if the termination request is received less than 30-days prior to the period of allowed instream use or after the period of allowed use has begun for the water right(s) being leased, water may not be used under the right(s) leased until the following calendar year, unless the Director determines that enlargement would not occur. The Department may also require:
 - Written notice to the Department with original signatures;
 - Consent by all parties to the lease; and/or
 - Written notice to the Watermaster's office.

For multiyear leases, the lessor shall not have the option of terminating the lease, without consent by all parties to the lease.

3.6 **Modification to prevent injury.** Allocation of water to the instream use described in Section 2.2 during the term of this lease is not reasonably expected to cause injury to other rights to use water from the same source. If injury is found after this lease is signed, the lease may be modified or terminated to prevent injury.

3.7 **Fees.** Pursuant to ORS 536.050, the following fee is included:
 \$400 for an application with four or more landowners or four or more water rights.
 \$250 for all other applications.

Lessor #2:  Date: 04-26-11
Ochoco Irrigation District

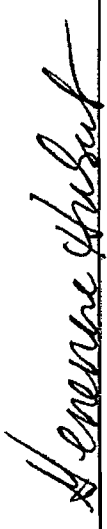
Lessee:  Date: 4/26/2011
Deschutes River Conservancy

Other Attachments as Needed:

Attachment 1: Tax Lot Map. (See instructions.)

Attachment 2: Detailed map illustrating lands under subject rights to be leased; required if only part of a right is being leased instream. (See instructions.)

Attachment 3: Supporting documentation indicating why a right is valid and not subject to forfeiture even though the right has not been exercised for five or more consecutive years (required if the second box in Section 1.6 is checked).

Attachment 4: Split Season Instream Use Form

Attachment 5: Pooled Lease Water Right Holder Form

- For multiyear leases, the lessor shall not have the option of terminating the lease, without consent by all parties to the lease.

3.6 Modification to prevent injury. Allocation of water to the instream use described in Section 2.2 during the term of this lease is not reasonably expected to cause injury to other rights to use water from the same source. If injury is found after this lease is signed, the lease may be modified or terminated to prevent injury.

3.7 Fees. Pursuant to ORS 536.050, the following fee is included:

- \$400 for an application with four or more landowners or four or more water rights.
 \$250 for all other applications.

Lessor #2: _____ Date: _____
Ochoco Irrigation District

Lessee: _____ Date: _____
Deschutes River Conservancy

Other Attachments as Needed:

Attachment 1: Tax Lot Map. (See instructions.)

Attachment 2: Detailed map illustrating lands under subject rights to be leased; required if only part of a right is being leased instream. (See instructions.)

Attachment 3: Supporting documentation indicating why a right is valid and not subject to forfeiture even though the right has not been exercised for five or more consecutive years (required if the second box in Section 1.6 is checked).

Attachment 4: Split Season Instream Use Form

Attachment 5: Pooled Lease Water Right Holder Form



State of Oregon
Water Resources Department
725 Summer Street NE, Suite A
Salem, Oregon 97301-1266
(503) 986-0900

Additional Water Right Form for Pooled Instream Lease

A summary of review criteria and procedures that are generally applicable to these applications is available at www.wrd.state.or.us/OWRD/PUBS/forms.shtml.

~I~

Section 1.5 continued from Pooled Form.

Water Rights Proposed to be Leased Instream. District and water right holder(s) propose to lease the water rights identified in Section 1.3 on the "Pooled Lease Form."

The right(s) to be leased are further described as follows:

Certificate No.: 82248

Priority date: Sept. 2, 1986 Type of use: IND

Legal Season of Use (if not listed on the certificate): N/A

If an irrigation right, total number of acres to be leased: Industrial Acre Equivalent 86.5

Total acre-feet of storage to be leased, if applicable: _____

Maximum rate associated with subject water rights (cfs) being leased: 1.081 cfs

If there is more than one rate associated with a water right, describe below:

Season 1 (cfs) _____ Time period: _____

Season 2 (cfs) _____ Time period: _____

Season 3 (cfs) _____ Time period: _____

Maximum duty associated with subject water rights (ac-ft): 346.0 af

Conditions or other limitations, if any: duty limited to 4.0 af/ac

~II~

Section 2.2 continued from Pooled Lease Form.

Instream use created by lease. The instream use to be created is described as follows:

Ochoco Creek
Tributary to Crooked River in the Deschutes Basin.

Describe the point of diversion (POD) and any associated reach(es) of the instream use being created. If possible list the reach by river mile. If no reach is identified, and there is only one POD listed on the certificate, the lease will be processed to be protected at the POD. (If more than one POD is listed on the certificate, then the POD and any associated reach(es) must be identified): POD #1: Ochoco Feed Canal, T15S, R17E. Sect 5, SWNW, 500' N and 250' East from W 1/4 Corner of Sect. 5 to Lake Billy Chinook

Maximum volume in acre-feet: 259.50 af - District duty limited to 3 af/ac for 2011 irrigation season

Rate in cfs: 1.081 cfs

(If more than one rate, describe the rate associated within each time period or instream reach.)

Rate in cfs: _____

Rate in cfs: _____

(Use the section below to indicate a more restrictive period of use than allowed by the water right.)

Conditions to prevent injury, if any:

None

The instream flow will be allocated on a daily average basis up to the described rate from July 3, 2011 through October 31, 2011.

Other (describe): Ochoco Irrigation Dist. duty is limited to 3.0 af/acre in 2011.

Pooled Lease 1

OID - 2011 leases
 No Transmission Losses
 max duty C-82246 = 4.0 af, max duty C-82248 = 4.0 af
 2011 District duty limit = 3 af/ac

Priority	acres*	cfs	sec 1.5 rate	conv fact	no. days	sec 2.2 duty/af	Max duty	2010 Duty	instream	Duty limit
C-82246 pri	309.20	0.0125	3.865	1.983471	7.6661	927.60	4	1,236.8	3	927.60
IRR	185.40	0.0125	2.318	1.983471	4.5967	556.20	4	741.6	3	556.20
	9.50	0.0125	0.119	1.983471	0.2355	28.50	4	38.0	3	28.50
	23.00	0.0125	0.286	1.983471	0.5702	69.00	4	92.0	3	69.00
	44.00	0.0125	0.550	1.983471	1.0909	132.00	4	176.0	3	132.00
	13.70	0.0125	0.171	1.983471	0.3397	41.10	4	54.8	3	41.10
	4.70	0.0125	0.059	1.983471	0.1165	14.10	4	18.8	3	14.10
	13.10	0.0125	0.164	1.983471	0.3248	39.30	4	52.4	3	39.30
Subtotal IRR	602.60		7.533			1,807.80		2,410.4		1,807.80
C-82248 pri	86.50	0.0125	1.087	1.983471	2.1446	259.50	4	346.0	3	259.50
IND										
Lease Total	689.10		8.614			2,067.30		2,756.4		2,067.30

start 7/3/2011 end 10/31/2011 days instream 121.00

Subtotal IRR 602.60 C-82248 pri 86.50 Lease Total 689.10

Subtotal IRR 602.60 C-82248 pri 86.50 Lease Total 689.10

Subtotal IRR 602.60 C-82248 pri 86.50 Lease Total 689.10

Subtotal IRR 602.60 C-82248 pri 86.50 Lease Total 689.10

Subtotal IRR 602.60 C-82248 pri 86.50 Lease Total 689.10

Subtotal IRR 602.60 C-82248 pri 86.50 Lease Total 689.10

Subtotal IRR 602.60 C-82248 pri 86.50 Lease Total 689.10

Subtotal IRR 602.60 C-82248 pri 86.50 Lease Total 689.10

Subtotal IRR 602.60 C-82248 pri 86.50 Lease Total 689.10

Subtotal IRR 602.60 C-82248 pri 86.50 Lease Total 689.10

Subtotal IRR 602.60 C-82248 pri 86.50 Lease Total 689.10

Subtotal IRR 602.60 C-82248 pri 86.50 Lease Total 689.10

Subtotal IRR 602.60 C-82248 pri 86.50 Lease Total 689.10



State of Oregon
Water Resources Department
725 Summer Street NE, Suite A
Salem, Oregon 97301-1266
(503) 986-0900

Application for Instream Lease

Attachment 5: Pooled Water Right Holder Form

A summary of review criteria and procedures that are generally applicable to these applications is available at www.wrd.state.or.us/OWRD/PUBS/forms.shtml.

Pursuant to ORS 537.348(2) and OAR 690-077

Optional Identification by Lessor/Lessee: Leased: L-838, 922, 1003, 1077
Lease Application Number (assigned by WRD): IL-1169

This Lease is with:

Lessor #1 (Water Right Holder):

Name IronHorse Development, LLC
Mailing address 409 NW Franklin Ave.
City, State, Zip Code Bend, OR 97702
Telephone number 541-382-1662, Dale Van Valkenburg
Email address dale@brooksresources.com

If additional water right holders, enter water right holder information below

Ochoco Irrigation District

1001 N. Deer Street

Prineville, OR 97754 541-447-6449, ochocoid@crestviewcable.com

Note: The section numbering associated with this form corresponds to that found on the "Standard Instream Lease Application" form. The "Pooled Lease" form and "Pooled Water Right Holder" form(s) are used to provide the same information as the "Standard Instream Lease Application" form. Consequently, the numbering on this form is not always sequential.

~I~ Water Right Holder and Water Right Information

- 1.1 Lessor #1 is the water right holder, or authorized agent for property described in Section 1.5. If the water right appurtenant to these lands is also appurtenant to lands owned by others who are not included in this application, then Attachment 1 (tax lot map), needs to be included.
- 1.3 For the water right(s) being leased, list all water rights appurtenant to the same lands. Indicate if there are any supplemental or overlying rights.

Certificate No. 82246

- 1.4 Are some or all of the lands being leased part of a Conservation Reserve Enhancement Program. Yes No

- 1.5 **Water Right(s) Proposed to be Leased Instream.** Water right holder proposes to lease the water rights shown on the map attached as Exhibit 5-B and described as follows:
[This information may be included on Exhibit 5-A, or an additional map may be attached. Crosshatch the area of water rights being leased. Attached map(s) must identify water right holder, township, range, section and ¼ ¼, tax lot number, map orientation and scale.]

T	R	Sect	¼¼	Tax Lot	Acres	Type of Use	Certificate #	Page(s) #	Priority*
*(Identify pertinent page number of certificate, if certificate is greater than 10 pages; identify priority date if there is more than one per certificate)									
1.									
2.									
3.									
4.									
5.									

Total number of acres, if for irrigation, by certificate and priority date: 309.2 acres instream, 13.5 acres remain - total 322.7 acres. See attachment for legal descriptions.

Conditions or other limitations, if any: Ochoco Irrigation District has set the duty limit at 3.0 af/ac in 2011.

If you need to enter another leased right, please use the Additional Water Right Form for Pooled Water Right Holder.

1.6 **Validity of rights.** Lessor(s) attests (mark one) that:

- The water has been used over the past five years according to the terms and conditions of the water right certificate or as an instream water right or
- The water has not been used over the past five years according to the terms and conditions of the water right certificate, however the water right is not subject to forfeiture under ORS 540.610(2)()(include necessary supporting documentation as Attachment 3).

~II~ Instream Water Right Information

2.3 **Term of lease.** This lease shall terminate on November 1, 2011. (If there is a conflict between the Pooled Lease Form and this form, the Pooled Lease Form will be the official term of the lease.)

~III~ Other Information

- 3.1 **Accuracy.** The Undersigned Lessor(s) and Lessee(s) declare that, to the best of their knowledge and belief, the information contained in this application is true, correct and complete. If after the lease order is signed, any information is determined to be false, the lease order may be modified or terminated. The lease only exercises the water rights being leased, for the term of the lease. It shall not be construed to overcome any claim that the water right may otherwise be subject to forfeiture for nonuse pursuant to ORS 540.610 during the period of time prior to the execution of the lease.
- 3.2 **Lease.** Lessor(s) and Lessee(s) agree to lease the water rights listed in Section(s) 1.5 for instream use for the term of this lease through Lessee to the Trustee, the Oregon Water Resources Department, pursuant to the provisions of ORS 537.348(2) and OAR 690-077.
- 3.3 **Precedent.** If a right which has been leased is later proposed to be leased again or transferred to an instream use under ORS 537.348 and OAR 690-077 a new injury review shall be

IronHorse Development Lease (Brooks Resources Corporation):

Certificate	Use	Acres	Source	Taxlot	Township	Range	Section	QQ	Cert. Pg	Transfer -10288 Trans On	Transfer Off	Total Ac Instream	Total Ac Remaining
82246	IRR	16.3	ochocco	1600	14 S	16 E	28	NWSW	34			16.3	
82246	IRR	31.2	ochocco	1600	14 S	16 E	28	SWSW	34			31.2	
82246	IRR	9.0	ochocco	1600	14 S	16 E	29	NESE	36			9.0	
82246	IRR	12.8	ochocco	1600	14 S	16 E	29	SESE	36			12.8	
82246	IRR	20.2	ochocco	1600	14 S	16 E	32	NENE	42	6.40		19.2	1.00
82246	IRR	12.5	ochocco	1600	14 S	16 E	32	NWNE	42	12.50		0.0	12.50
82246	IRR	22.0	ochocco	1600	14 S	16 E	32	SENE	42			22.0	
82246	IRR	8.5	ochocco	1600	14 S	16 E	32	NESE	42		17.50	8.5	
82246	IRR	1.9	ochocco	1600	14 S	16 E	32	SESE	42		27.80	1.9	
82246	IRR	23.4	ochocco	1600	14 S	16 E	33	NWNW	42			23.4	
82246	IRR	12.7	ochocco	1600	14 S	16 E	33	NENW	42	12.70		12.7	
82246	IRR	19.7	ochocco	1600	14 S	16 E	33	SWNW	42			19.7	
82246	IRR	18.5	ochocco	1600	14 S	16 E	33	SESW	42	18.50		18.5	
82246	IRR	3.6	ochocco	1600	14 S	16 E	33	NWNE	42	3.60		3.6	
82246	IRR	5.2	ochocco	1600	14 S	16 E	33	SWNE	42	5.20		5.2	
82246	IRR	33.3	ochocco	1600	14 S	16 E	33	NWSW	42		0.90	33.3	
82246	IRR	22.3	ochocco	1600	14 S	16 E	33	SWSW	42			22.3	
82246	IRR	26.7	ochocco	1600	14 S	16 E	33	NESW	42			26.7	
82246	IRR	2.7	ochocco	1600	14 S	16 E	33	SESW	42		12.10	2.7	
82246	IRR	15.9	ochocco	1600	14 S	16 E	33	NWSE	42			15.9	
82246	IRR	4.3	ochocco	1600	14 S	16 E	33	SWSE	42		0.60	4.3	
Total Acres		322.7								58.90	58.90	309.2	13.5

	2011
2007 Leased Acres	322.7 L-838
2008 Leased Acres	263.8 L-922
2009 Leased Acres	263.8 L-1003
2010 Leased Acres	309.2 L-1077
2011 Leased Acres	309.2



State of Oregon
Water Resources Department
725 Summer Street NE, Suite A
Salem, Oregon 97301-1266
(503) 986-0900

Application for Instream Lease

Attachment 5: Pooled Water Right Holder Form

A summary of review criteria and procedures that are generally applicable to these applications is available at www.wrd.state.or.us/OIWRD/PUBS/forms.shtml.

Pursuant to ORS 537.348(2) and OAR 690-077

Optional Identification by Lessor/Lessee: last leased L-1077

Lease Application Number (assigned by WRD): IL-1163

This Lease is with:

Lessor #1 (Water Right Holder):

Name Stearns Land Co
Mailing address 825 NE Crest Dr.
City, State, Zip Code Prineville, OR 97754
Telephone number 541-447-5983
Email address _____

If additional water right holders, enter water right holder information below
Ochoco Irrigation District

Note: The section numbering associated with this form corresponds to that found on the "Standard Instream Lease Application" form. The "Pooled Lease" form and "Pooled Water Right Holder" form(s) are used to provide the same information as the "Standard Instream Lease Application" form. Consequently, the numbering on this form is not always sequential.

~I~ Water Right Holder and Water Right Information

1.1 Lessor #1 is the water right holder, or authorized agent for property described in Section 1.5. If the water right appurtenant to these lands is also appurtenant to lands owned by others who are not included in this application, then Attachment 1 (tax lot map), needs to be included.

1.3 For the water right(s) being leased, list all water rights appurtenant to the same lands. Indicate if there are any supplemental or overlying rights.

Certificate No. 82246

1.4 Are some or all of the lands being leased part of a Conservation Reserve Enhancement Program. Yes No

1.5 **Water Right(s) Proposed to be Leased Instream.** Water right holder proposes to lease the water rights shown on the map attached as Exhibit 5-B and described as follows:
[This information may be included on Exhibit 5-A, or an additional map may be attached. Crosshatch the area of water rights being leased. Attached map(s) must identify water right holder, township, range, section and ¼ ¼, tax lot number, map orientation and scale.]

T	R	Sect	¼¼	Tax Lot	Acres	Type of Use	Certificate #	Page(s) #	Priority*	
*(Identify pertinent page number of certificate, if certificate is greater than 10 pages; identify priority date if there is more than one per certificate)										
1.	15	16	04	swne	2500	9.6	IRR	82246	4	1917
2.	15	16	04	sene	2500	5.1	IRR	82246	4	1917
3.	15	16	04	nwse	2500	19.9	IRR	82246	4	1917
4.	15	16	04	nese	2500	9.4	IRR	82246	4	1917
5.										

Total number of acres, if for irrigation, by certificate and priority date: 44.0 acres

Conditions or other limitations, if any: Ochoco Irrigation District has limited the duty to 3.0 af/ac in 2011.

If you need to enter another leased right, please use the Additional Water Right Form for Pooled Water Right Holder.

1.6 Validity of rights. Lessor(s) attests (mark one) that:

- The water has been used over the past five years according to the terms and conditions of the water right certificate or as an instream water right or
- The water has not been used over the past five years according to the terms and conditions of the water right certificate, however the water right is not subject to forfeiture under ORS 540.610(2)()(include necessary supporting documentation as Attachment 3).

~II~ Instream Water Right Information

- 2.3 Term of lease.** This lease shall terminate on November 1, 2011. (If there is a conflict between the Pooled Lease Form and this form, the Pooled Lease Form will be the official term of the lease.)

~III~ Other Information

- 3.1 Accuracy.** The Undersigned Lessor(s) and Lessee(s) declare that, to the best of their knowledge and belief, the information contained in this application is true, correct and complete. If after the lease order is signed, any information is determined to be false, the lease order may be modified or terminated. The lease only exercises the water rights being leased, for the term of the lease. It shall not be construed to overcome any claim that the water right may otherwise be subject to forfeiture for nonuse pursuant to ORS 540.610 during the period of time prior to the execution of the lease.
- 3.2 Lease.** Lessor(s) and Lessee(s) agree to lease the water rights listed in Section(s) 1.5 for instream use for the term of this lease through Lessee to the Trustee, the Oregon Water Resources Department, pursuant to the provisions of ORS 537.348(2) and OAR 690-077.
- 3.3 Precedent.** If a right which has been leased is later proposed to be leased again or transferred to an instream use under ORS 537.348 and OAR 690-077 a new injury review shall be required, and a prior short term lease shall not set a precedent for the amount of water to be leased or transferred instream.

3.4 Suspension of original use. During the period of the lease, the water right holder agrees to suspend use of water allowed under the subject water rights and under any water right that is supplemental to the subject water rights.

3.5 Termination provision.

- For multiyear leases, the Lessor(s) shall have the option of terminating the lease each year with written notice to the Department. The lease may be terminated at any time during the calendar year. However, if the termination request is received less than 30-days prior to the period of allowed instream use or after the period of allowed use has begun for the water right(s) being leased, water may not be used under the right(s) leased until the following calendar year, unless the Director determines that enlargement would not occur. The Department may also require:
- Written notice to the Department with original signatures;
 - Consent by all parties to the lease; and/or
 - Written notice to the Watermaster's office.
- For multiyear leases, the lessor shall not have the option of terminating the lease, without consent by all parties to the lease.

3.6 Modification to prevent injury. Allocation of water to the instream use described in Section 2.2 during the term of this lease is not reasonably expected to cause injury to other rights to use water from the same source. If injury is found after this lease is signed, the lease may be modified or terminated to prevent injury.

Lessor #1: Joseph S. Barney Date: 3-22-2011
Stearns Land Co.

For additional Lessors, type in space for signature and date
Ochoco Irrigation District

Other Attachments As Needed:

- Exhibit 5-A: Tax Lot Map. (See instructions.)
- Exhibit 5-B: Detailed map illustrating lands under subject rights to be leased; required if only part of a right is being leased instream. Exhibits 5-A and 5-B may be combined into a single map. (See instructions.)
- Exhibit 5-C: Supporting documentation indicating why a right is valid and not subject to forfeiture even though the right has not been exercised for five or more consecutive years (required if the second box in Section 1.6 of this form is checked)
- Exhibit 5-D: Split Season Instream Use Form
- _____

Revised



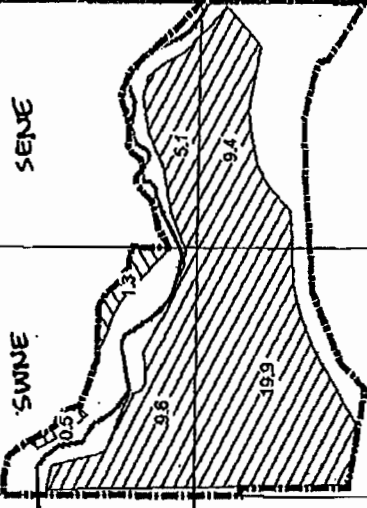

Ochocho Irrigation District - Crook County

STEARNS LEASED LANDS 2007
T. 15 S., R. 16 E., WM, SEC. 4

Ochocho
Lumber Co.
Instream



Legend

-  STEARNS_RIGHTS_NOT_LEASED 1.2 ac
-  steams_leased_lands_2007 44.0 ac
-  steams_faxdot - 1516 040002500
-  streams_clipped



State of Oregon
Water Resources Department
725 Summer Street NE, Suite A
Salem, Oregon 97301-1266
(503) 986-0900

Application for Instream Lease

Attachment 5: Pooled Water Right Holder Form

A summary of review criteria and procedures that are generally applicable to these applications is available at www.wrd.state.or.us/OWRD/PUBS/forms.shtml.

Pursuant to ORS 537.348(2) and OAR 690-077

Optional Identification by Lessor/Lessee: Prev. lease L-1077

Lease Application Number (assigned by WRD): IL-1163

This Lease is with:

Lessor #1 (Water Right Holder):

Name Twinstar Enterprises
Mailing address 18819 Peony Place
City, State, Zip Code Bend, OR 97702
Telephone number 541-848-5981
Email address johanevc@mac.com

If additional water right holders, enter water right holder information below
Ochoco Irrigation District

Note: The section numbering associated with this form corresponds to that found on the "Standard Instream Lease Application" form. The "Pooled Lease" form and "Pooled Water Right Holder" form(s) are used to provide the same information as the "Standard Instream Lease Application" form. Consequently, the numbering on this form is not always sequential.

~I~ Water Right Holder and Water Right Information

- 1.1 Lessor #1 is the water right holder, or authorized agent for property described in Section 1.5. If the water right appurtenant to these lands is also appurtenant to lands owned by others who are not included in this application, then Attachment 1 (tax lot map), needs to be included.
- 1.3 For the water right(s) being leased, list all water rights appurtenant to the same lands. Indicate if there are any supplemental or overlying rights.

Certificate No. 82246

- 1.4 Are some or all of the lands being leased part of a Conservation Reserve Enhancement Program. Yes No
- 1.5 **Water Right(s) Proposed to be Leased Instream.** Water right holder proposes to lease the water rights shown on the map attached as Exhibit 5-B and described as follows:
[This information may be included on Exhibit 5-A, or an additional map may be attached. Crosshatch the area of water rights being leased. Attached map(s) must identify water right holder, township, range, section and $\frac{1}{4}$ $\frac{1}{4}$, tax lot number, map orientation and scale.]

T	R	Sect	¼¼	Tax Lot	Acres	Type of Use	Certificate #	Page(s) #	Priority*	
*(Identify pertinent page number of certificate, if certificate is greater than 10 pages; identify priority date if there is more than one per certificate)										
1.	14	15	25	nwse	800	2.8	IRR	82246	20	1917
2.	14	15	25	nwse	1200	5.0	IRR	82246	20	1917
3.	14	15	25	swse nwse	900*	1.0	IRR	82246	20	1917
4.	14	15	25	swse	1000	1.5	IRR	82246	20	1917
5.	14	15	25	swse	1200	3.4	IRR	82246	20	1917

Total number of acres, if for irrigation, by certificate and priority date: 13.7 acres, all 13.7 acres were previously leased in L-775, L-1077... *taxlot 900 is in 2 QQ, see C-82246 pg 2*

Conditions or other limitations, if any: Ochoco Irrigation District has limited the duty to 3.0 af/ac in 2011.

If you need to enter another leased right, please use the Additional Water Right Form for Pooled Water Right Holder.

1.6 Validity of rights. Lessor(s) attests (mark one) that:

- The water has been used over the past five years according to the terms and conditions of the water right certificate or as an instream water right or
- The water has not been used over the past five years according to the terms and conditions of the water right certificate, however the water right is not subject to forfeiture under ORS 540.610(2)()(include necessary supporting documentation as Attachment 3).

~II~ Instream Water Right Information

- 2.3 Term of lease.** This lease shall terminate on November 1, 2011. (If there is a conflict between the Pooled Lease Form and this form, the Pooled Lease Form will be the official term of the lease.)

~III~ Other Information

- 3.1 Accuracy.** The Undersigned Lessor(s) and Lessee(s) declare that, to the best of their knowledge and belief, the information contained in this application is true, correct and complete. If after the lease order is signed, any information is determined to be false, the lease order may be modified or terminated. The lease only exercises the water rights being leased, for the term of the lease. It shall not be construed to overcome any claim that the water right may otherwise be subject to forfeiture for nonuse pursuant to ORS 540.610 during the period of time prior to the execution of the lease.
- 3.2 Lease.** Lessor(s) and Lessee(s) agree to lease the water rights listed in Section(s) 1.5 for instream use for the term of this lease through Lessee to the Trustee, the Oregon Water Resources Department, pursuant to the provisions of ORS 537.348(2) and OAR 690-077.
- 3.3 Precedent.** If a right which has been leased is later proposed to be leased again or transferred to an instream use under ORS 537.348 and OAR 690-077 a new injury review shall be

required, and a prior short term lease shall not set a precedent for the amount of water to be leased or transferred instream.

3.4 Suspension of original use. During the period of the lease, the water right holder agrees to suspend use of water allowed under the subject water rights and under any water right that is supplemental to the subject water rights.

3.5 Termination provision.

- For multiyear leases, the Lessor(s) shall have the option of terminating the lease each year with written notice to the Department. The lease may be terminated at any time during the calendar year. However, if the termination request is received less than 30-days prior to the period of allowed instream use or after the period of allowed use has begun for the water right(s) being leased, water may not be used under the right(s) leased until the following calendar year, unless the Director determines that enlargement would not occur. The Department may also require:
- Written notice to the Department with original signatures;
 - Consent by all parties to the lease; and/or
 - Written notice to the Watermaster's office.
- For multiyear leases, the lessor shall not have the option of terminating the lease, without consent by all parties to the lease.

3.6 Modification to prevent injury. Allocation of water to the instream use described in Section 2.2 during the term of this lease is not reasonably expected to cause injury to other rights to use water from the same source. If injury is found after this lease is signed, the lease may be modified or terminated to prevent injury.

Lessor #1: _____

Twinstar Enterprises

Paul W. Canyon
Manager

Date: _____

3/9/10

For additional Lessors, type in space for signature and date
Ochoco Irrigation District

Other Attachments As Needed:

- Exhibit 5-A: Tax Lot Map. (See instructions.)
- Exhibit 5-B: Detailed map illustrating lands under subject rights to be leased; required if only part of a right is being leased instream. Exhibits 5-A and 5-B may be combined into a single map. (See instructions.)
- Exhibit 5-C: Supporting documentation indicating why a right is valid and not subject to forfeiture even though the right has not been exercised for five or more consecutive years (required if the second box in Section 1.6 of this form is checked)
- Exhibit 5-D: Split Season Instream Use Form

Twinstar Enterprises Lease 2010 13.7 acres

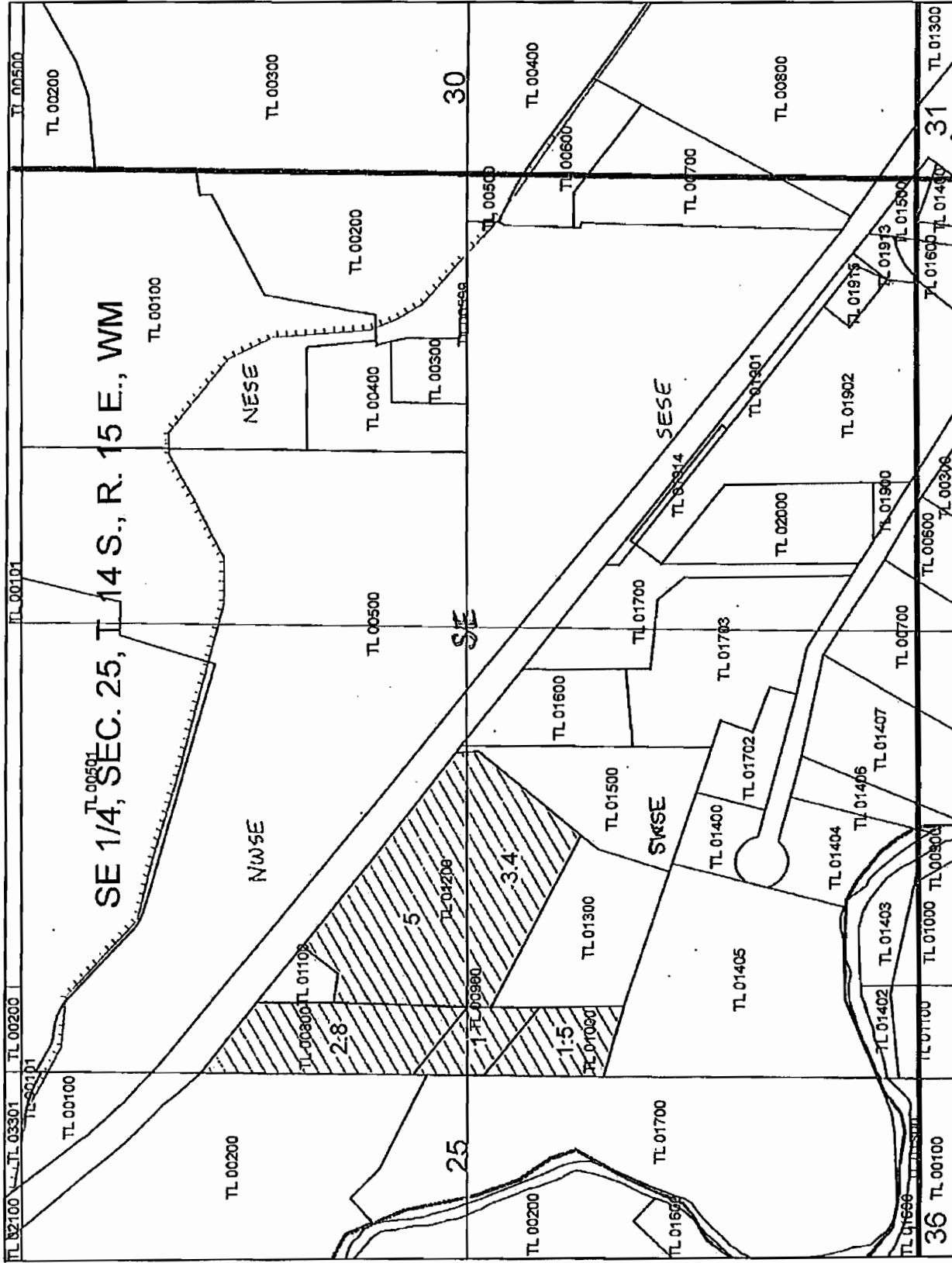

CROCK COUNTY

OCHOCO IRRIGATION DIST.





State of Oregon
Water Resources Department
725 Summer Street NE, Suite A
Salem, Oregon 97301-1266
(503) 986-0900

Application for Instream Lease

Attachment 5: Pooled Water Right Holder Form

A summary of review criteria and procedures that are generally applicable to these applications is available at www.wrd.state.or.us/OWRD/PUBS/forms.shtml.

Pursuant to ORS 537.348(2) and OAR 690-077

Optional Identification by Lessor/Lessee: last leased L-1077
Lease Application Number (assigned by WRD): IL-1163

This Lease is with:

Lessor #1 (Water Right Holder):

Name Groves Holdings (contacts: Michael & Cathie Groves)
Mailing address 20075 Cox Lane
City, State, Zip Code Bend, OR 97701
Telephone number 541-383-8885
Email address _____

If additional water right holders, enter water right holder information below
Ochoco Irrigation District

Note: The section numbering associated with this form corresponds to that found on the "Standard Instream Lease Application" form. The "Pooled Lease" form and "Pooled Water Right Holder" form(s) are used to provide the same information as the "Standard Instream Lease Application" form. Consequently, the numbering on this form is not always sequential.

~I~ Water Right Holder and Water Right Information

- 1.1 Lessor #1 is the water right holder, or authorized agent for property described in Section 1.5. If the water right appurtenant to these lands is also appurtenant to lands owned by others who are not included in this application, then Attachment 1 (tax lot map), needs to be included.
- 1.3 For the water right(s) being leased, list all water rights appurtenant to the same lands. Indicate if there are any supplemental or overlying rights.
- Certificate No. 82246
- 1.4 Are some or all of the lands being leased part of a Conservation Reserve Enhancement Program. Yes No
- 1.5 **Water Right(s) Proposed to be Leased Instream.** Water right holder proposes to lease the water rights shown on the map attached as Exhibit 5-B and described as follows:
[This information may be included on Exhibit 5-A, or an additional map may be attached. Crosshatch the area of water rights being leased. Attached map(s) must identify water right holder, township, range, section and ¼ ¼, tax lot number, map orientation and scale.]

T	R	Sect	¼¼	Tax Lot	Acres	Type of Use	Certificate #	Page(s) #	Priority*	
*(Identify pertinent page number of certificate, if certificate is greater than 10 pages; identify priority date if there is more than one per certificate)										
1.	14	15	25	senw	2104	1.6	IRR	82246	18	1917
2.	14	15	25	swnw	2104	7.9	IRR	82246	18	1917
3.										
4.										
5.										

Total number of acres, if for irrigation, by certificate and priority date: 9.5 ac

Conditions or other limitations, if any: Ochoco Irrigation District has limited the duty to 3.0 af/ac in 2011.

If you need to enter another leased right, please use the Additional Water Right Form for Pooled Water Right Holder.

1.6 Validity of rights. Lessor(s) attests (mark one) that:

- The water has been used over the past five years according to the terms and conditions of the water right certificate or as an instream water right or
- The water has not been used over the past five years according to the terms and conditions of the water right certificate, however the water right is not subject to forfeiture under ORS 540.610(2)(_) (include necessary supporting documentation as Attachment 3).

~II~ Instream Water Right Information

- 2.3 Term of lease.** This lease shall terminate on November 1, 2011. (If there is a conflict between the Pooled Lease Form and this form, the Pooled Lease Form will be the official term of the lease.)

~III~ Other Information

- 3.1 Accuracy.** The Undersigned Lessor(s) and Lessee(s) declare that, to the best of their knowledge and belief, the information contained in this application is true, correct and complete. If after the lease order is signed, any information is determined to be false, the lease order may be modified or terminated. The lease only exercises the water rights being leased, for the term of the lease. It shall not be construed to overcome any claim that the water right may otherwise be subject to forfeiture for nonuse pursuant to ORS 540.610 during the period of time prior to the execution of the lease.
- 3.2 Lease.** Lessor(s) and Lessee(s) agree to lease the water rights listed in Section(s) 1.5 for instream use for the term of this lease through Lessee to the Trustee, the Oregon Water Resources Department, pursuant to the provisions of ORS 537.348(2) and OAR 690-077.
- 3.3 Precedent.** If a right which has been leased is later proposed to be leased again or transferred to an instream use under ORS 537.348 and OAR 690-077 a new injury review shall be required, and a prior short term lease shall not set a precedent for the amount of water to be leased or transferred instream.

GROFF, BENJAMIN B III &
1416190000301



Michael Groves
14S 15E 25

Tax Lot:
2104

Lease
Instream

9.5 ac

0 ac remain
in tax lot

30

14S16E

pg-18

31

14S16E

1320'

B BARR B, AN OREGON PARTNERSHIP
1415250000101

ERVIN, GARY &
1415240000600

25

14S15E

36

14S15E

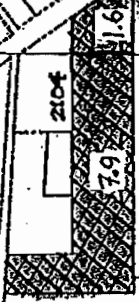

SWNW SE1/4

SMITH, HELEN &
141525B002100

MCPHETRIDGE FAMILY TRUST
141525C000200

5.0

3.4

2.0

11.1

26

14S15E

GEORGE, JERRY &
1415260000601

35

14S15E



Crook County GIS
GEOGRAPHIC INFORMATION SYSTEMS

Groves Holdings LLC
tax lot 141525B002104

Legend

- Airport
- Roads
- Sewer Lines
- Water Lines
- Water Courses
- Lakes
- Parks
- City Limits
- Township Range
- Parcels



scale 1" = 400.00'
created: 3/28/2006

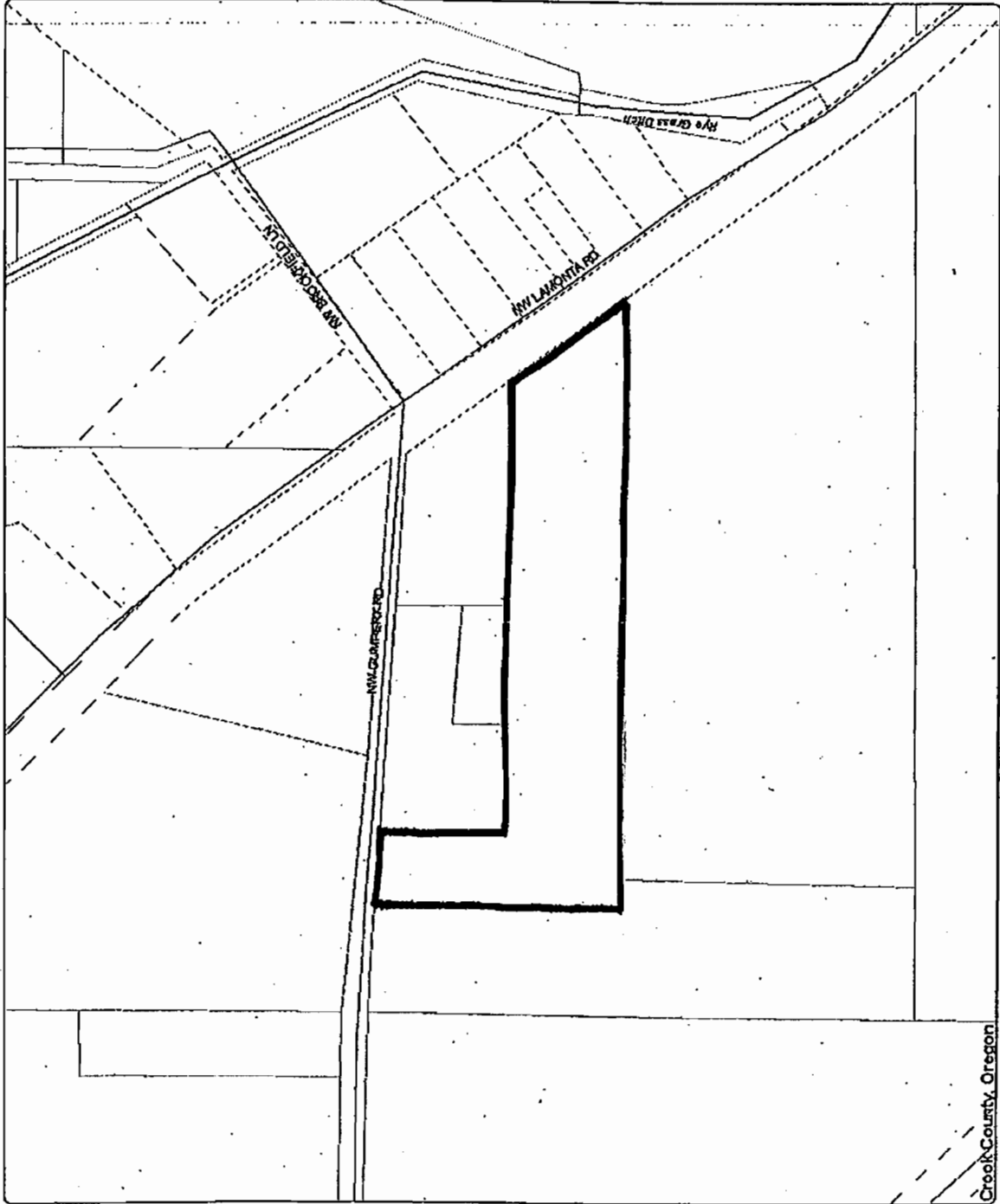

Map Created By:
GIS Department
Crook County, Oregon

CROOK COUNTY MAKES NO WARRANTY OF ANY KIND, EXPRESSED OR IMPLIED, INCLUDING ANY WARRANTY OF MERCHANTABILITY, FITNESS FOR A PARTICULAR PURPOSE, OR ANY OTHER MATTER. THE COUNTY IS NOT RESPONSIBLE FOR POSSIBLE ERRORS, OMISSIONS, MISUSE, OR MISINTERPRETATION. THE INFORMATION ON THIS MAP IS PREPARED FOR REFERENCE PURPOSES ONLY AND SHOULD NOT BE USED, AND IS NOT INTENDED, FOR SURVEY OR ENGINEERING PURPOSES. NO REPRESENTATION IS MADE CONCERNING THE LEGAL STATUS OF ANY APPARENT ROUTE OF ACCESS IDENTIFIED IN DIGITAL OR HARDCOPY MAPPING OF GEOSPATIAL INFORMATION OR DATA. PLEASE NOTIFY CROOK COUNTY GIS OF ANY ERRORS 541-416-3930.

Crook County, Oregon



State of Oregon
Water Resources Department
725 Summer Street NE, Suite A
Salem, Oregon 97301-1266
(503) 986-0900

Application for Instream Lease

Attachment 5: Pooled Water Right Holder Form

A summary of review criteria and procedures that are generally applicable to these applications is available at www.wrd.state.or.us/OWRD/PUBS/forms.shtml.

Pursuant to ORS 537.348(2) and OAR 690-077

Optional Identification by Lessor/Lessee: Last leased L-1077

Lease Application Number (assigned by WRD): IL-1163

This Lease is with:

Lessor #1 (Water Right Holder):

Name SMAF Construction (C/o Frank Porfily)

Mailing address P.O. Box 672

City, State, Zip Code Prineville, OR 97754

Telephone number 541-447-5643

Email address _____

If additional water right holders, enter water right holder information below
Ochoco Irrigation District

Note: The section numbering associated with this form corresponds to that found on the "Standard Instream Lease Application" form. The "Pooled Lease" form and "Pooled Water Right Holder" form(s) are used to provide the same information as the "Standard Instream Lease Application" form. Consequently, the numbering on this form is not always sequential.

~I~ Water Right Holder and Water Right Information

1.1 Lessor #1 is the water right holder, or authorized agent for property described in Section 1.5. If the water right appurtenant to these lands is also appurtenant to lands owned by others who are not included in this application, then Attachment 1 (tax lot map), needs to be included.

1.3 For the water right(s) being leased, list all water rights appurtenant to the same lands. Indicate if there are any supplemental or overlying rights.

Certificate No. 82246

1.4 Are some or all of the lands being leased part of a Conservation Reserve Enhancement Program. Yes No

1.5 **Water Right(s) Proposed to be Leased Instream.** Water right holder proposes to lease the water rights shown on the map attached as Exhibit 5-B and described as follows:
[This information may be included on Exhibit 5-A, or an additional map may be attached. Crosshatch the area of water rights being leased. Attached map(s) must identify water right holder, township, range, section and ¼ ¼, tax lot number, map orientation and scale.]

T	R	Sect	¼¼	Tax Lot	Acres	Type of Use	Certificate #	Page(s) #	Priority*	
*(Identify pertinent page number of certificate, if certificate is greater than 10 pages; identify priority date if there is more than one per certificate)										
1.	14	15	25	sese	800	0.2	IRR	82246	20	1917
2.	14	16	30	swws	800	14.9	IRR	82246	38	1917
3.	14	16	30	sesw	800	0.1	IRR	82246	38	1917
4.	14	16	31	nwnw	1300	7.0	IRR	82246	41	1917
5.	14	16	31	nenw	1300	0.8	IRR	82246	49	1917

Total number of acres, if for irrigation, by certificate and priority date: 23.0 ac

Conditions or other limitations, if any: Ochoco Irrigation District has limited the duty to 3.0 af/ac in 2011.

If you need to enter another leased right, please use the Additional Water Right Form for Pooled Water Right Holder.

1.6 Validity of rights. Lessor(s) attests (mark one) that:

- The water has been used over the past five years according to the terms and conditions of the water right certificate or as an instream water right or
- The water has not been used over the past five years according to the terms and conditions of the water right certificate, however the water right is not subject to forfeiture under ORS 540.610(2)()(include necessary supporting documentation as Attachment 3).

~II~ Instream Water Right Information

2.3 Term of lease. This lease shall terminate on November 1, 2011. (If there is a conflict between the Pooled Lease Form and this form, the Pooled Lease Form will be the official term of the lease.)

~III~ Other Information

- 3.1 Accuracy.** The Undersigned Lessor(s) and Lessee(s) declare that, to the best of their knowledge and belief, the information contained in this application is true, correct and complete. If after the lease order is signed, any information is determined to be false, the lease order may be modified or terminated. The lease only exercises the water rights being leased, for the term of the lease. It shall not be construed to overcome any claim that the water right may otherwise be subject to forfeiture for nonuse pursuant to ORS 540.610 during the period of time prior to the execution of the lease.
- 3.2 Lease.** Lessor(s) and Lessee(s) agree to lease the water rights listed in Section(s) 1.5 for instream use for the term of this lease through Lessee to the Trustee, the Oregon Water Resources Department, pursuant to the provisions of ORS 537.348(2) and OAR 690-077.
- 3.3 Precedent.** If a right which has been leased is later proposed to be leased again or transferred to an instream use under ORS 537.348 and OAR 690-077 a new injury review shall be required, and a prior short term lease shall not set a precedent for the amount of water to be leased or transferred instream.

3.4 Suspension of original use. During the period of the lease, the water right holder agrees to suspend use of water allowed under the subject water rights and under any water right that is supplemental to the subject water right.

3.5 Termination provision.

- For multiyear leases, the Lessor shall have the option of terminating the lease each year with written notice to the Department. The lease may be terminated at any time during the calendar year. However, if the termination request is received less than 30-days prior to the period of allowed instream use or after the period of allowed use has begun for the water right(s) being leased, water may not be used under the right(s) leased until the following calendar year, unless the Director determines that enlargement would not occur. The Department may also require:
 - Written notice to the Department with original signatures;
 - Consent by all parties to the lease; and/or
 - Written notice to the Watermaster's office.
- For multiyear leases, the lessor shall not have the option of terminating the lease without consent by all parties to the lease.

3.6 Modification to prevent injury. Allocation of water to the instream use described in Section 2.2 during the term of this lease is not reasonably expected to cause injury to other rights to use water from the same source. If injury is found after this lease is signed, the lease may be modified or terminated to prevent injury.

Lessor #1: Rural Profly Date: 3/15/11
SMAF Construction

For additional Lessors, type in space for signature and date:
Ochoco Irrigation District

Other Attachments As Needed:

- Exhibit 5-A: Tax Lot Map. (See instructions.)
- Exhibit 5-B: Detailed map illustrating lands under subject rights to be leased; required if only part of a right is being leased instream. Exhibits 5-A and 5-B may be combined into a single map. (See instructions.)
- Exhibit 5-C: Supporting documentation indicating why a right is valid and not subject to forfeiture even though the right has not been exercised for five or more consecutive years (required if the second box in Section 1.6 of this form is checked)
- Exhibit 5-D: Split Season Instream Use Form

_____ type in name for signature and date

Instream Lease	
Sect. 25, SESE, Taxlot 800	0.2 ac
Sect. 30, SWSW, Taxlot 800	14.9 ac
Sect. 30, SESW, Taxlot 800	0.1 ac
Sect. 31, NWNW, Taxlot 800	7.0 ac
Sect. 31, NENW, Taxlot 800	0.8 ac
Total	23.0 ac

SMAF CONSTRUCTION (FRANK PORFELY)
 T 14 S, R 16 E, SEC. 30, 31
 T 14 S, R 15 E, SEC. 25

--- Section line
 +++ Tax Lot

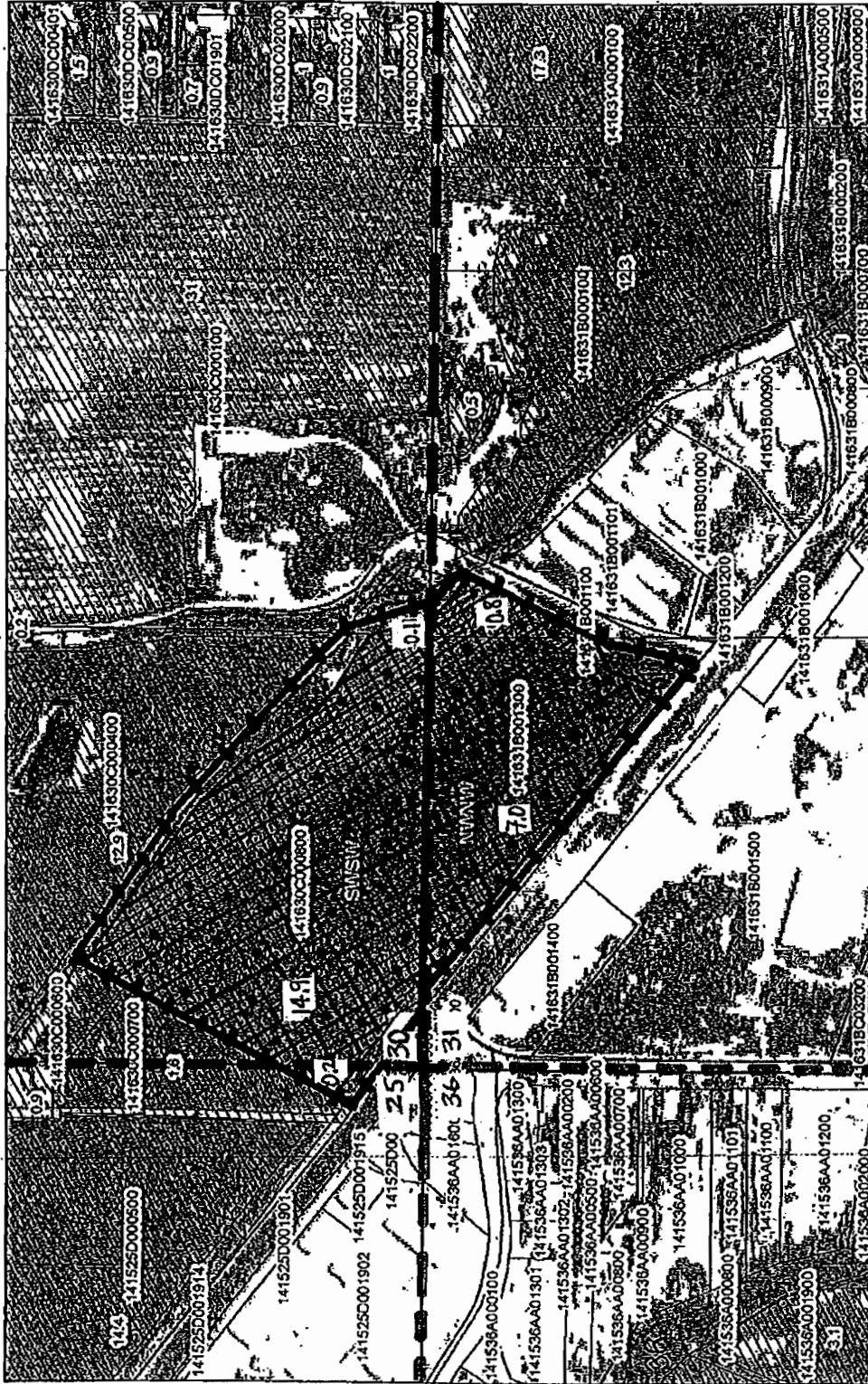
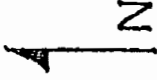

0 acres remain in tax lot



Crook County GIS
GEOGRAPHIC INFORMATION SYSTEMS

SMAF Construction
taxlot 800 in 141630 & 141525,
tax lot 1300 in 141631

- Roads
- Township Range
- Parcels
- Parks
- City Limits
- Water Courses
- Lakes



scale 1" = 1,336.00'
created: 5/13/2009



Map Created By:
GIS Department
Crook County, Oregon

CROOK COUNTY MAKES NO WARRANTY OF ANY KIND, EXPRESSED OR IMPLIED, INCLUDING ANY WARRANTY OF MERCHANTABILITY, FITNESS FOR A PARTICULAR PURPOSE, OR ANY OTHER MATTER. THE COUNTY IS NOT RESPONSIBLE FOR POSSIBLE ERRORS, OMISSIONS, MISUSE, OR MISINTERPRETATION. THE INFORMATION ON THIS MAP IS PREPARED FOR REFERENCE PURPOSES ONLY AND SHOULD NOT BE USED, AND IS NOT INTENDED, FOR SURVEY OR ENGINEERING PURPOSES. NO REPRESENTATION IS MADE CONCERNING THE LEGAL STATUS OF ANY APPARENT ROUTE OF ACCESS IDENTIFIED IN DIGITAL OR HARDCOPY MAPPING OF GEOSPATIAL INFORMATION OR DATA. PLEASE NOTIFY CROOK COUNTY GIS OF ANY ERRORS 541-416-3930.



State of Oregon
 Water Resources Department
 725 Summer Street NE, Suite A
 Salem, Oregon 97301-1266
 (503) 986-0900

Jan 2007

Application for Instream Lease

Attachment 5: Pooled Water Right Holder Form

A summary of review criteria and procedures that are generally applicable to these applications is available at www.wrd.state.or.us/OWRD/PUBS/forms.shtml.

Pursuant to ORS 537.348(2) and OAR 690-077

Optional Identification by Lessor/Lessee: Last leased: L-922, L-1086
 Lease Application Number (assigned by WRD): IL-1163

This Lease is with:

Lessor #1 (Water Right Holder):

Name Shelley Hudspeth
 Mailing address 2682 Singing Woods Dr.
 City, State, Zip Code Hillsboro, OR 97123
 Telephone number 503-927-6416
 Email address _____

If additional water right holders, enter water right holder information below
Ochoco Irrigation District

Note: The section numbering associated with this form corresponds to that found on the "Standard Instream Lease Application" form. The "Pooled Lease" form and "Pooled Water Right Holder" form(s) are used to provide the same information as the "Standard Instream Lease Application" form. Consequently, the numbering on this form is not always sequential.

~I~ Water Right Holder and Water Right Information

- 1.1 Lessor #1 is the water right holder, or authorized agent for property described in Section 1.5. If the water right appurtenant to these lands is also appurtenant to lands owned by others who are not included in this application, then Attachment 1 (tax lot map), needs to be included.
- 1.3 For the water right(s) being leased, list all water rights appurtenant to the same lands. Indicate if there are any supplemental or overlying rights.

Certificate No. 82246

- 1.4 Are some or all of the lands being leased part of a Conservation Reserve Enhancement Program. Yes No

- 1.5 **Water Right(s) Proposed to be Leased Instream.** Water right holder proposes to lease the water rights shown on the map attached as Exhibit 5-B and described as follows:
 [This information may be included on Exhibit 5-A, or an additional map may be attached. Crosshatch the area of water rights being leased. Attached map(s) must identify water right holder, township, range, section and ¼ ¼, tax lot number, map orientation and scale.]

T	R	Sect	¼ ¼	Tax Lot	Acres	Type of Use	Certificate #	Page(s) #	Priority*
*(Identify pertinent page number of certificate, if certificate is greater than 10 pages; identify priority date if there is more than one per certificate)									
1.									
2.									
3.									
4.									
5.									

Total number of acres, if for irrigation, by certificate and priority date: 185.4 acres (see attached spreadsheet for legal description), last leased in 2008 L-922, 2010 L-1086

Conditions or other limitations, if any: Ochoco Irrigation District has limited the duty to 3.0 af/ac in 2011.

If you need to enter another leased right, please use the Additional Water Right Form for Pooled Water Right Holder.

1.6 **Validity of rights.** Lessor(s) attests (mark one) that:

- The water has been used over the past five years according to the terms and conditions of the water right certificate or as an instream water right or
- The water has not been used over the past five years according to the terms and conditions of the water right certificate, however the water right is not subject to forfeiture under ORS 540.610(2)(_) (include necessary supporting documentation as Attachment 3).

~II~ Instream Water Right Information

2.3 **Term of lease.** This lease shall terminate on November 1, 2011. (If there is a conflict between the Pooled Lease Form and this form, the Pooled Lease Form will be the official term of the lease.)

~III~ Other Information

3.1 **Accuracy.** The Undersigned Lessor(s) and Lessee(s) declare that, to the best of their knowledge and belief, the information contained in this application is true, correct and complete. If after the lease order is signed, any information is determined to be false, the lease order may be modified or terminated. The lease only exercises the water rights being leased, for the term of the lease. It shall not be construed to overcome any claim that the water right may otherwise be subject to forfeiture for nonuse pursuant to ORS 540.610 during the period of time prior to the execution of the lease.

3.2 **Lease.** Lessor(s) and Lessee(s) agree to lease the water rights listed in Section(s) 1.5 for instream use for the term of this lease through Lessee to the Trustee, the Oregon Water Resources Department, pursuant to the provisions of ORS 537.348(2) and OAR 690-077.

3.3 Precedent. If a right which has been leased is later proposed to be leased again or transferred to an instream use under ORS 537.348 and OAR 690-077 a new injury review shall be required, and a prior short term lease shall not set a precedent for the amount of water to be leased or transferred instream.

3.4 Suspension of original use. During the period of the lease, the water right holder agrees to suspend use of water allowed under the subject water rights and under any water right that is supplemental to the subject water rights.

3.5 Termination provision.

For multiyear leases, the Lessor(s) shall have the option of terminating the lease each year with written notice to the Department. The lease may be terminated at any time during the calendar year. However, if the termination request is received less than 30-days prior to the period of allowed instream use or after the period of allowed use has begun for the water right(s) being leased, water may not be used under the right(s) leased until the following calendar year, unless the Director determines that enlargement would not occur. The Department may also require:

- Written notice to the Department with original signatures;
- Consent by all parties to the lease; and/or
- Written notice to the Watermaster's office.

For multiyear leases, the lessor shall not have the option of terminating the lease, without consent by all parties to the lease.

3.6 Modification to prevent injury. Allocation of water to the instream use described in Section 2.2 during the term of this lease is not reasonably expected to cause injury to other rights to use water from the same source. If injury is found after this lease is signed, the lease may be modified or terminated to prevent injury.

Lessor #1: Shelley Hudspeth Date: 3/29/11
Shelley Hudspeth

For additional Lessors, type in space for signature and date
Ochoco Irrigation District

Other Attachments As Needed:

- Exhibit 5-A: Tax Lot Map. (See instructions.)
Exhibit 5-B: Detailed map illustrating lands under subject rights to be leased; required if only part of a right is being leased instream. Exhibits 5-A and 5-B may be combined into a single map. (See instructions.)
Exhibit 5-C: Supporting documentation indicating why a right is valid and not subject to forfeiture even though the right has not been exercised for five or more consecutive years (required if the second box in Section 1.6 of this form is checked)
Exhibit 5-D: Split Season Instream Use Form

Shelley Hudspeth Instream Lease: 185.4 acres instream, 0.0 acres remaining (185.4 acres total)

Certificate	Use	Acres	Source	Taxlot	Township	Range	Section	QQ	Cert. Pg	Priority
82246	IRR	0.90	ochoco	204	14 S	16 E	27	NWNW	32	8/10/1917
82246	IRR	33.90	ochoco	202	14 S	16 E	27	SWNW	32	8/10/1917
82246	IRR	3.60	ochoco	202	14 S	16 E	27	SENW	32	8/10/1917
82246	IRR	30.50	ochoco	202	14 S	16 E	27	NWSW	32	8/10/1917
82246	IRR	35.30	ochoco	202	14 S	16 E	27	NESW	32	8/10/1917
82246	IRR	0.80	ochoco	203	14 S	16 E	27	SWSW	32	8/10/1917
82246	IRR	30.30	ochoco	202	14 S	16 E	27	SESW	32	8/10/1917
82246	IRR	0.90	ochoco	105	14 S	16 E	28	NENE	34	8/10/1917
82246	IRR	6.70	ochoco	202	14 S	16 E	28	SWNE	34	8/10/1917
82246	IRR	37.30	ochoco	102	14 S	16 E	28	SENE	34	8/10/1917
82246	IRR	5.20	ochoco	104	14 S	16 E	28	NESE	34	8/10/1917
Total Leased Acres										185.40

Certificate	Use	Acres	Source	Taxlot	Township	Range	Section	QQ	Cert. Pg	Priority
82246	IRR	0.00	ochoco	multiple	14 S	16 E	27&28		32&34	8/10/1917
Total Remaining Acres										0.00

SHELLEY HUDSPETH WATER RIGHTS

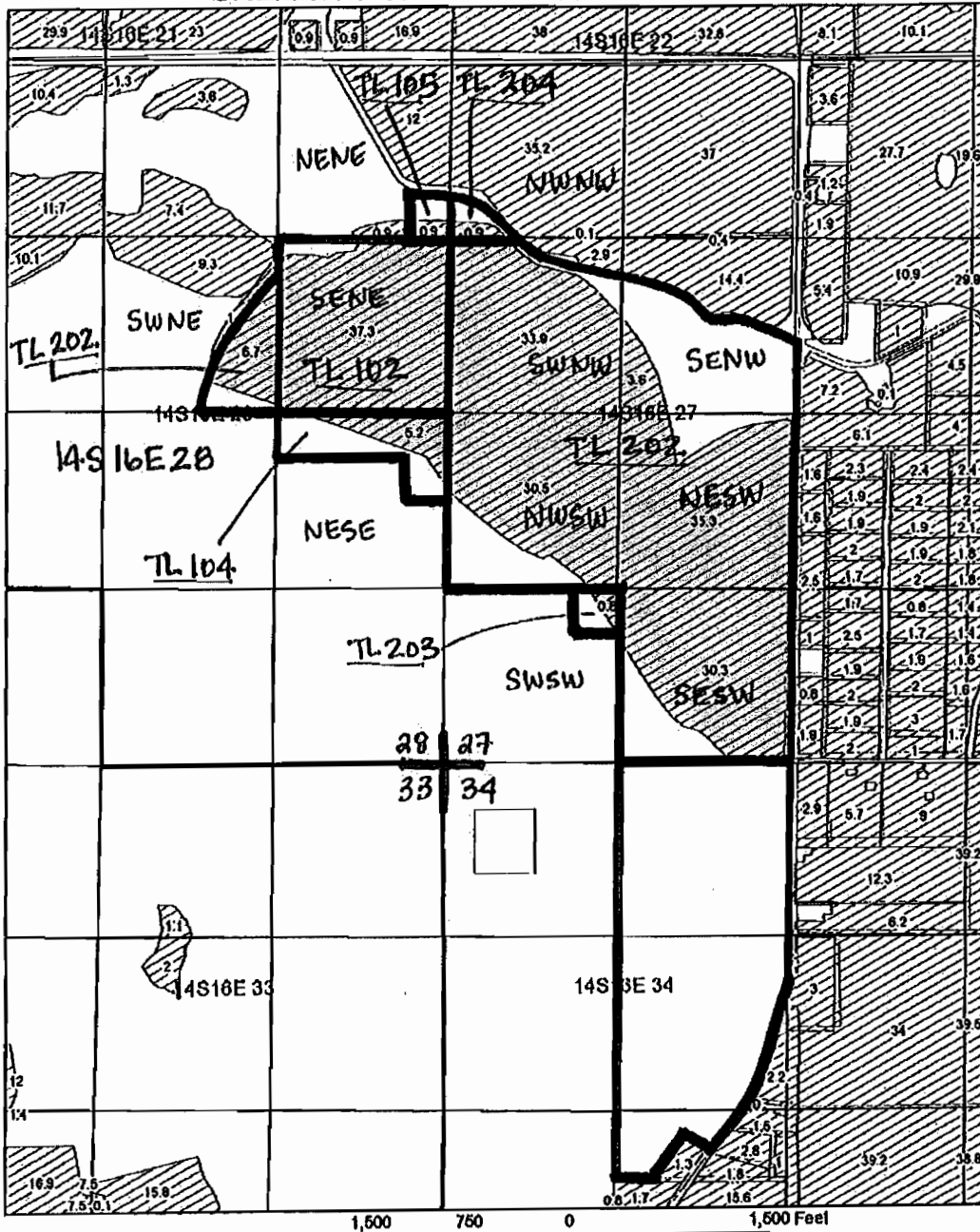

Shelley Hudspeth

T 146, 16E, 27	NWNW TL 204	0.9 ac
	SWNW TL 202	33.9
	SENW TL 202	3.6
	NWSW TL 202	30.5
	NE SW TL 202	35.3
	SE SW TL 202	30.3
	SWSW TL 203	0.8

Leased Instream

185.4 ac

T 145 R 16E 28	NENE TL 105	0.9 ac
	SWNE TL 202	6.7
	SENE TL 102	37.3
	NESE TL 104	5.2



State of Oregon
Water Resources Department
725 Summer Street NE, Suite A
Salem, Oregon 97301-1266
(503) 986-0900

Application for Instream Lease

Attachment 5: Pooled Water Right Holder Form

A summary of review criteria and procedures that are generally applicable to these applications is available at www.wrd.state.or.us/OWRD/PUBS/forms.shtml.

Pursuant to ORS 537.348(2) and OAR 690-077

Optional Identification by Lessor/Lessee: last leased in L-1077
Lease Application Number (assigned by WRD): IL-1163

This Lease is with:

Lessor #1 (Water Right Holder):

Name Jerry & Sandra Halter
Mailing address 1575 SW Irving Lane
City, State, Zip Code Culver, OR 97734
Telephone number 541- 546-6920
Email address _____

If additional water right holders, enter water right holder information below
Ochoco Irrigation District

Note: The section numbering associated with this form corresponds to that found on the "Standard Instream Lease Application" form. The "Pooled Lease" form and "Pooled Water Right Holder" form(s) are used to provide the same information as the "Standard Instream Lease Application" form. Consequently, the numbering on this form is not always sequential.

~I~ Water Right Holder and Water Right Information

1.1 Lessor #1 is the water right holder, or authorized agent for property described in Section 1.5. If the water right appurtenant to these lands is also appurtenant to lands owned by others who are not included in this application, then Attachment 1 (tax lot map), needs to be included.

1.3 For the water right(s) being leased, list all water rights appurtenant to the same lands. Indicate if there are any supplemental or overlying rights.

Certificate No. 82246

1.4 Are some or all of the lands being leased part of a Conservation Reserve Enhancement Program. Yes No

1.5 **Water Right(s) Proposed to be Leased Instream.** Water right holder proposes to lease the water rights shown on the map attached as Exhibit 5-B and described as follows:
[This information may be included on Exhibit 5-A, or an additional map may be attached. Crosshatch the area of water rights being leased. Attached map(s) must identify water right holder, township, range, section and ¼ ¼, tax lot number, map orientation and scale.]

T	R	Sect	¼¼	Tax Lot	Acres	Type of Use	Certificate #	Page(s) #	Priority*	
*(Identify pertinent page number of certificate, if certificate is greater than 10 pages; identify priority date if there is more than one per certificate)										
1.	14	16	29	senw	113	4.7	IRR	82246	35	1917
2.										
3.										
4.										
5.										

Total number of acres, if for irrigation, by certificate and priority date: 4.7 acres

Conditions or other limitations, if any: Ochoco Irrigation District has limited the duty to 3.0 af/ac in 2011.

If you need to enter another leased right, please use the Additional Water Right Form for Pooled Water Right Holder.

1.6 Validity of rights. Lessor(s) attests (mark one) that:

- The water has been used over the past five years according to the terms and conditions of the water right certificate or as an instream water right or
- The water has not been used over the past five years according to the terms and conditions of the water right certificate, however the water right is not subject to forfeiture under ORS 540.610(2)()(include necessary supporting documentation as Attachment 3).

~II~ Instream Water Right Information

- 2.3 Term of lease.** This lease shall terminate on November 1, 2011. (If there is a conflict between the Pooled Lease Form and this form, the Pooled Lease Form will be the official term of the lease.)

~III~ Other Information

- 3.1 Accuracy.** The Undersigned Lessor(s) and Lessee(s) declare that, to the best of their knowledge and belief, the information contained in this application is true, correct and complete. If after the lease order is signed, any information is determined to be false, the lease order may be modified or terminated. The lease only exercises the water rights being leased, for the term of the lease. It shall not be construed to overcome any claim that the water right may otherwise be subject to forfeiture for nonuse pursuant to ORS 540.610 during the period of time prior to the execution of the lease.
- 3.2 Lease.** Lessor(s) and Lessee(s) agree to lease the water rights listed in Section(s) 1.5 for instream use for the term of this lease through Lessee to the Trustee, the Oregon Water Resources Department, pursuant to the provisions of ORS 537.348(2) and OAR 690-077.
- 3.3 Precedent.** If a right which has been leased is later proposed to be leased again or transferred to an instream use under ORS 537.348 and OAR 690-077 a new injury review shall be required, and a prior short term lease shall not set a precedent for the amount of water to be leased or transferred instream.

3.4 **Suspension of original use.** During the period of the lease, the water right holder agrees to suspend use of water allowed under the subject water rights and under any water right that is supplemental to the subject water rights.

3.5 **Termination provision.**

- For multiyear leases, the Lessor(s) shall have the option of terminating the lease each year with written notice to the Department. The lease may be terminated at any time during the calendar year. However, if the termination request is received less than 30-days prior to the period of allowed instream use or after the period of allowed use has begun for the water right(s) being leased, water may not be used under the right(s) leased until the following calendar year, unless the Director determines that enlargement would not occur. The Department may also require:
 - Written notice to the Department with original signatures;
 - Consent by all parties to the lease; and/or
 - Written notice to the Watermaster's office.
- For multiyear leases, the lessor shall not have the option of terminating the lease, without consent by all parties to the lease.

3.6 **Modification to prevent injury.** Allocation of water to the instream use described in Section 2.2 during the term of this lease is not reasonably expected to cause injury to other rights to use water from the same source. If injury is found after this lease is signed, the lease may be modified or terminated to prevent injury.

Lessor #1:  Date: 3-22-11
 Jerry Halter

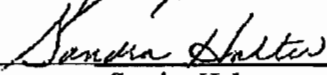
 Date: 3-22-11
 Sandra Halter

For additional Lessors, type in space for signature and date
Ochoco Irrigation District

Other Attachments As Needed:

- Exhibit 5-A: Tax Lot Map. (See instructions.)
- Exhibit 5-B: Detailed map illustrating lands under subject rights to be leased; required if only part of a right is being leased instream. Exhibits 5-A and 5-B may be combined into a single map. (See instructions.)
- Exhibit 5-C: Supporting documentation indicating why a right is valid and not subject to forfeiture even though the right has not been exercised for five or more consecutive years (required if the second box in Section 1.6 of this form is checked)
- Exhibit 5-D: Split Season Instream Use Form

Jerry and Sandra Halter Instream Lease Offlands
 T. 14 S., R. 16 E., WM, Sec. 29 ~~taxlot 113~~

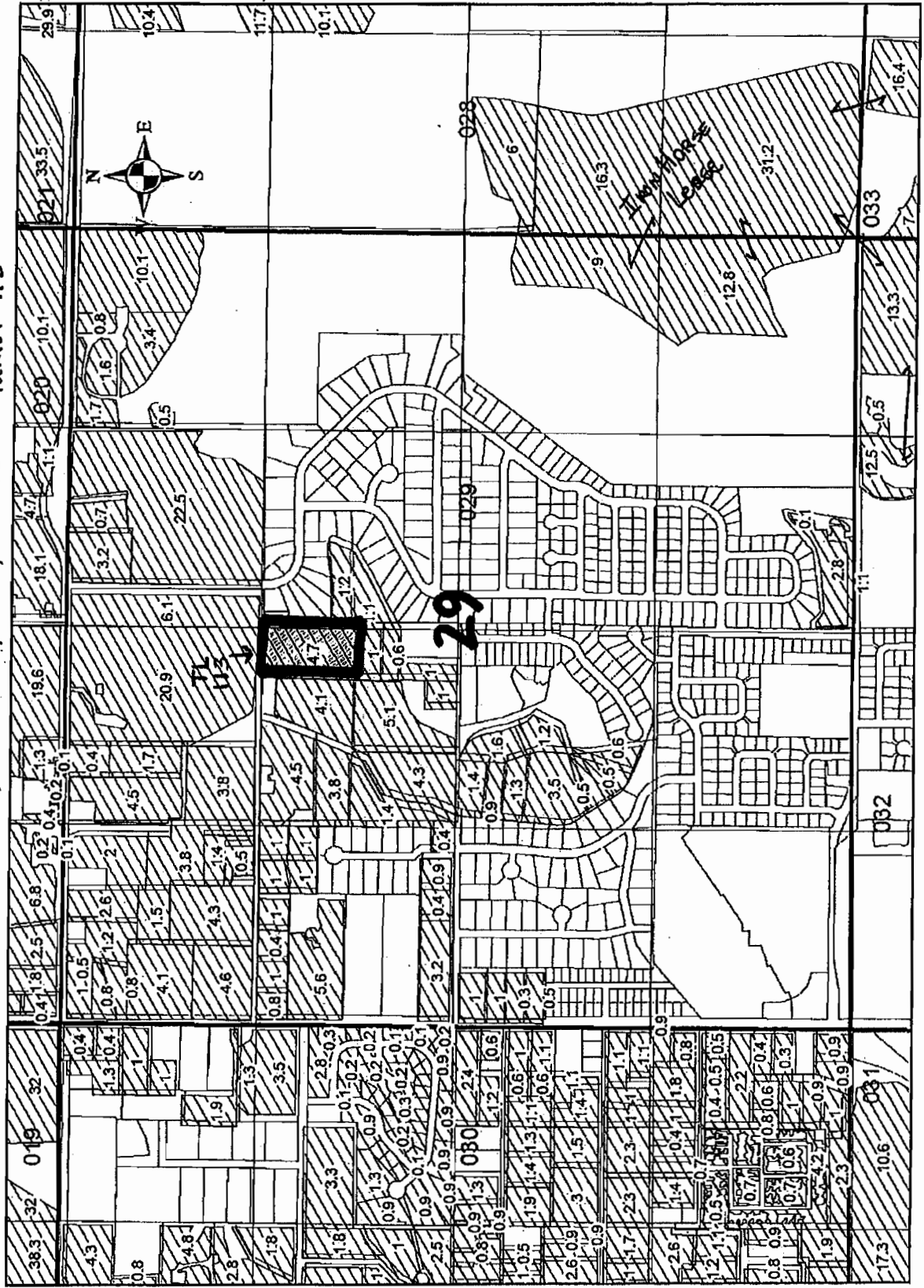

 Lensed Instream 1,600 800 0 1,600 Feet



State of Oregon
Water Resources Department
725 Summer Street NE, Suite A
Salem, Oregon 97301-1266
(503) 986-0900

Application for Instream Lease

Attachment 5: Pooled Water Right Holder Form

A summary of review criteria and procedures that are generally applicable to these applications is available at www.wrd.state.or.us/OWRD/PUBS/forms.shtml.

Pursuant to ORS 537.348(2) and OAR 690-077

Optional Identification by Lessor/Lessee: last leased L-1077
Lease Application Number (assigned by WRD): IL-1123

This Lease is with:

Lessor #1 (Water Right Holder):

Name Jerry Robertson
Mailing address P.O. Box 1706
City, State, Zip Code Prineville, OR 97754
Telephone number 541-408-2795
Email address _____

If additional water right holders, enter water right holder information below
Ochoco Irrigation District

Note: The section numbering associated with this form corresponds to that found on the "Standard Instream Lease Application" form. The "Pooled Lease" form and "Pooled Water Right Holder" form(s) are used to provide the same information as the "Standard Instream Lease Application" form. Consequently, the numbering on this form is not always sequential.

~I~ Water Right Holder and Water Right Information

- 1.1 Lessor #1 is the water right holder, or authorized agent for property described in Section 1.5. If the water right appurtenant to these lands is also appurtenant to lands owned by others who are not included in this application, then Attachment 1 (tax lot map), needs to be included.
- 1.3 For the water right(s) being leased, list all water rights appurtenant to the same lands. Indicate if there are any supplemental or overlying rights.
- Certificate No. 82246
- 1.4 Are some or all of the lands being leased part of a Conservation Reserve Enhancement Program. Yes No
- 1.5 **Water Right(s) Proposed to be Leased Instream.** Water right holder proposes to lease the water rights shown on the map attached as Exhibit 5-B and described as follows:
[This information may be included on Exhibit 5-A, or an additional map may be attached. Crosshatch the area of water rights being leased. Attached map(s) must identify water right holder, township, range, section and ¼ ¼, tax lot number, map orientation and scale.]

T	R	Sect	¼¼	Tax Lot	Acres	Type of Use	Certificate #	Page(s) #	Priority*	
*(Identify pertinent page number of certificate, if certificate is greater than 10 pages; identify priority date if there is more than one per certificate)										
1.	14	15	25	nesw	1700	2.0	IRR	82246	20	1917
2.	14	15	25	sesw	1700	11.1	IRR	82246	20	1917
3.										
4.										
5.										

Total number of acres, if for irrigation, by certificate and priority date: 13.1 acres

Conditions or other limitations, if any: Ochoco Irrigation District has limited the duty to 3.0 af/ac in 2011.

If you need to enter another leased right, please use the Additional Water Right Form for Pooled Water Right Holder.

1.6 Validity of rights. Lessor(s) attests (mark one) that:

- The water has been used over the past five years according to the terms and conditions of the water right certificate or as an instream water right or
- The water has not been used over the past five years according to the terms and conditions of the water right certificate, however the water right is not subject to forfeiture under ORS 540.610(2)()(include necessary supporting documentation as Attachment 3).

~II~ Instream Water Right Information

2.3 Term of lease. This lease shall terminate on November 1, 2011. (If there is a conflict between the Pooled Lease Form and this form, the Pooled Lease Form will be the official term of the lease.)

~III~ Other Information

- 3.1 Accuracy.** The Undersigned Lessor(s) and Lessee(s) declare that, to the best of their knowledge and belief, the information contained in this application is true, correct and complete. If after the lease order is signed, any information is determined to be false, the lease order may be modified or terminated. The lease only exercises the water rights being leased, for the term of the lease. It shall not be construed to overcome any claim that the water right may otherwise be subject to forfeiture for nonuse pursuant to ORS 540.610 during the period of time prior to the execution of the lease.
- 3.2 Lease.** Lessor(s) and Lessee(s) agree to lease the water rights listed in Section(s) 1.5 for instream use for the term of this lease through Lessee to the Trustee, the Oregon Water Resources Department, pursuant to the provisions of ORS 537.348(2) and OAR 690-077.
- 3.3 Precedent.** If a right which has been leased is later proposed to be leased again or transferred to an instream use under ORS 537.348 and OAR 690-077 a new injury review shall be required, and a prior short term lease shall not set a precedent for the amount of water to be leased or transferred instream.

3.4 Suspension of original use. During the period of the lease, the water right holder agrees to suspend use of water allowed under the subject water rights and under any water right that is supplemental to the subject water rights.

3.5 Termination provision.

- For multiyear leases, the Lessor(s) shall have the option of terminating the lease each year with written notice to the Department. The lease may be terminated at any time during the calendar year. However, if the termination request is received less than 30-days prior to the period of allowed instream use or after the period of allowed use has begun for the water right(s) being leased, water may not be used under the right(s) leased until the following calendar year, unless the Director determines that enlargement would not occur. The Department may also require:
- Written notice to the Department with original signatures;
 - Consent by all parties to the lease; and/or
 - Written notice to the Watermaster's office.
- For multiyear leases, the lessor shall not have the option of terminating the lease, without consent by all parties to the lease.

3.6 Modification to prevent injury. Allocation of water to the instream use described in Section 2.2 during the term of this lease is not reasonably expected to cause injury to other rights to use water from the same source. If injury is found after this lease is signed, the lease may be modified or terminated to prevent injury.

Lessor #1: Jerry Robertson Date: 4-8-11
Jerry Robertson

For additional Lessors, type in space for signature and date
Ochoco Irrigation District

Other Attachments As Needed:

- Exhibit 5-A: Tax Lot Map. (See instructions.)
Exhibit 5-B: Detailed map illustrating lands under subject rights to be leased; required if only part of a right is being leased instream. Exhibits 5-A and 5-B may be combined into a single map. (See instructions.)
Exhibit 5-C: Supporting documentation indicating why a right is valid and not subject to forfeiture even though the right has not been exercised for five or more consecutive years (required if the second box in Section 1.6 of this form is checked)
Exhibit 5-D: Split Season Instream Use Form

JERRY ROBERTSON INSTREAM LEASE LANDS
T. 14 S., R. 15 E., W.M., SECTION 25

TAX LOT 1700

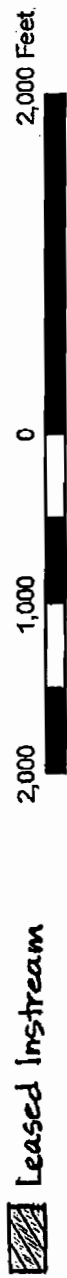
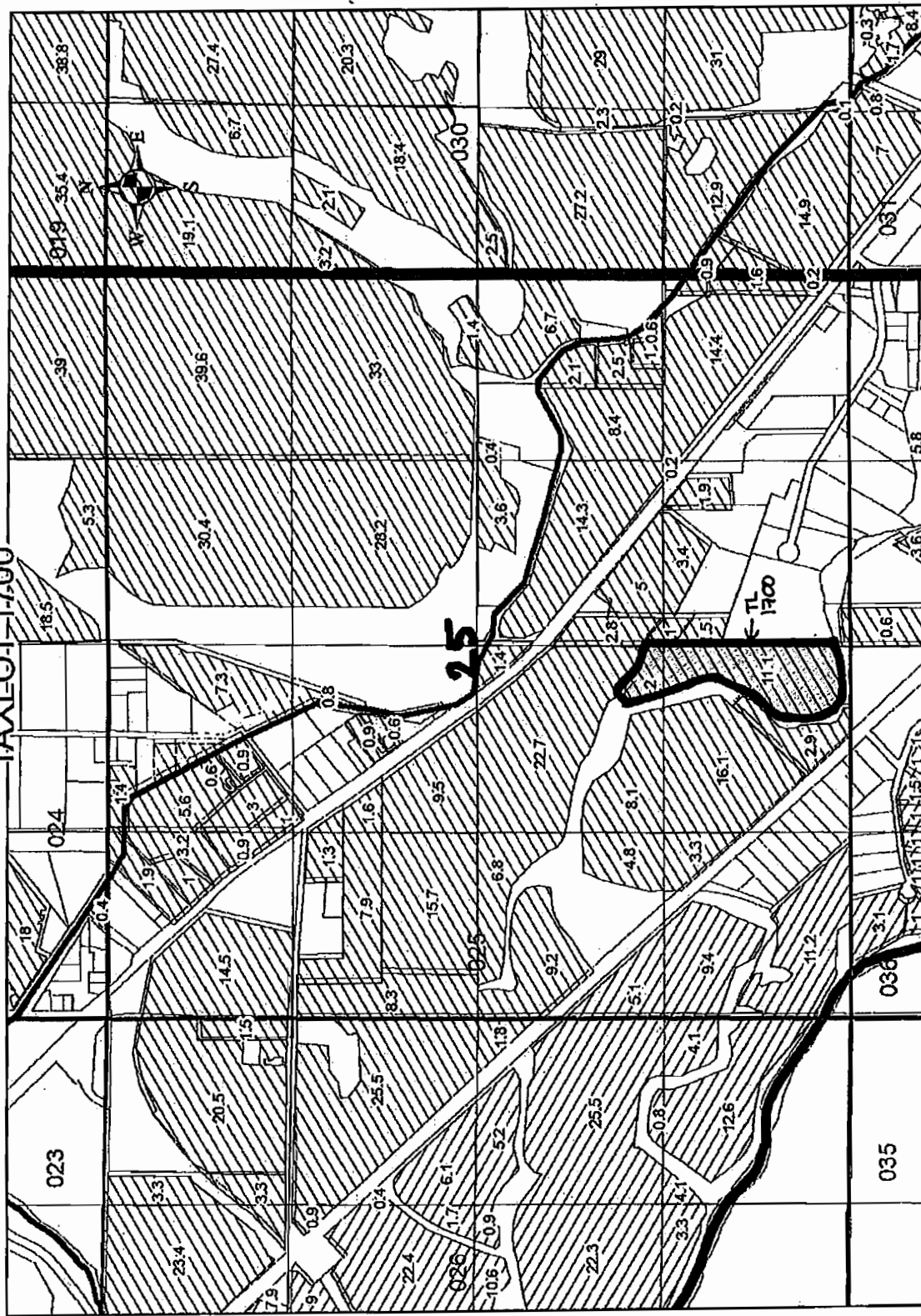



State of Oregon
Water Resources Department
725 Summer Street NE, Suite A
Salem, Oregon 97301-1266
(503) 986-0900

Application for Instream Lease

Attachment 5: Pooled Water Right Holder Form

A summary of review criteria and procedures that are generally applicable to these applications is available at www.wrd.state.or.us/OIWRD/PUBS/forms.shtml.

Pursuant to ORS 537.348(2) and OAR 690-077

Optional Identification by Lessor/Lessee: Prev. lease 1077 & other
Lease Application Number (assigned by WRD): IL-1163

This Lease is with:

Lessor #1 (Water Right Holder):

Name Ochoco Lumber Company
Mailing address P.O. Box 668
City, State, Zip Code Prineville, OR 97754
Telephone number 541-447-6296 (Attn: Donna Barnes)
Email address donna.barnes@ochocolumber.com

If additional water right holders, enter water right holder information below
Ochoco Irrigation District

Note: The section numbering associated with this form corresponds to that found on the "Standard Instream Lease Application" form. The "Pooled Lease" form and "Pooled Water Right Holder" form(s) are used to provide the same information as the "Standard Instream Lease Application" form. Consequently, the numbering on this form is not always sequential.

~I~ Water Right Holder and Water Right Information

- 1.1 Lessor #1 is the water right holder, or authorized agent for property described in Section 1.5. If the water right appurtenant to these lands is also appurtenant to lands owned by others who are not included in this application, then Attachment 1 (tax lot map), needs to be included.
- 1.3 For the water right(s) being leased, list all water rights appurtenant to the same lands. Indicate if there are any supplemental or overlying rights.

Certificate No. 82248

- 1.4 Are some or all of the lands being leased part of a Conservation Reserve Enhancement Program. Yes No
- 1.5 **Water Right(s) Proposed to be Leased Instream.** Water right holder proposes to lease the water rights shown on the map attached as Exhibit 5-B and described as follows:
[This information may be included on Exhibit 5-A, or an additional map may be attached. Crosshatch the area of water rights being leased. Attached map(s) must identify water right holder, township, range, section and ¼ ¼, tax lot number, map orientation and scale.]

T	R	Sect	¼¼	Tax Lot	Acres	Type of Use	Certificate #	Page(s) #	Priority*
*(Identify pertinent page number of certificate, if certificate is greater than 10 pages; identify priority date if there is more than one per certificate)									
1.	15	16	04	nwnw	7200	86.5	IND	82248	1986
2.	15	16	04	swnw	7200		IND	82248	1986
3.	15	16	04	nennw	7200		IND	82248	1986
4.	15	16	04	senw	7200		IND	82248	1986
5.	15 15	16 16	04 04	nws nesw	2900 2900		IND	82248	1986

Total number of acres, if for irrigation, by certificate and priority date: 86.5 Industrial... there is an error in POU description on C-82248 for Ochoco Lumber. T15 R16, Sect 4 taxlot 2900. The QQ marked sesw should be nesw as it is on the final proof map for Ochoco ID. This has been identified on past leases (reference L-922, pg 3 #6).

Conditions or other limitations, if any: Ochoco Lumber will retain 3.5 acres of water right to use for dust abatement on entire property. Ochoco Irrigation District patrons are duty limited in 2011 to 3.0 af/ac.

If you need to enter another leased right, please use the Additional Water Right Form for Pooled Water Right Holder.

1.6 Validity of rights. Lessor(s) attests (mark one) that:

- The water has been used over the past five years according to the terms and conditions of the water right certificate or as an instream water right or
- The water has not been used over the past five years according to the terms and conditions of the water right certificate, however the water right is not subject to forfeiture under ORS 540.610(2)(_) (include necessary supporting documentation as Attachment 3).

~II~ Instream Water Right Information

2.3 Term of lease. This lease shall terminate on November 1, 2011. (If there is a conflict between the Pooled Lease Form and this form, the Pooled Lease Form will be the official term of the lease.)

~III~ Other Information

- 3.1 Accuracy. The Undersigned Lessor(s) and Lessee(s) declare that, to the best of their knowledge and belief, the information contained in this application is true, correct and complete. If after the lease order is signed, any information is determined to be false, the lease order may be modified or terminated. The lease only exercises the water rights being leased, for the term of the lease. It shall not be construed to overcome any claim that the water right may otherwise be subject to forfeiture for nonuse pursuant to ORS 540.610 during the period of time prior to the execution of the lease.
- 3.2 Lease. Lessor(s) and Lessee(s) agree to lease the water rights listed in Section(s) 1.5 for instream use for the term of this lease through Lessee to the Trustee, the Oregon Water Resources Department, pursuant to the provisions of ORS 537.348(2) and OAR 690-077.

- 3.3 **Precedent.** If a right which has been leased is later proposed to be leased again or transferred to an instream use under ORS 537.348 and OAR 690-077 a new injury review shall be required, and a prior short term lease shall not set a precedent for the amount of water to be leased or transferred instream.
- 3.4 **Suspension of original use.** During the period of the lease, the water right holder agrees to suspend use of water allowed under the subject water rights and under any water right that is supplemental to the subject water rights.
- 3.5 **Termination provision.**
- For multiyear leases, the Lessor(s) shall have the option of terminating the lease each year with written notice to the Department. The lease may be terminated at any time during the calendar year. However, if the termination request is received less than 30-days prior to the period of allowed instream use or after the period of allowed use has begun for the water right(s) being leased, water may not be used under the right(s) leased until the following calendar year, unless the Director determines that enlargement would not occur. The Department may also require:
- Written notice to the Department with original signatures;
 - Consent by all parties to the lease; and/or
 - Written notice to the Watermaster's office.
- For multiyear leases, the lessor shall not have the option of terminating the lease, without consent by all parties to the lease.
- 3.6 **Modification to prevent injury.** Allocation of water to the instream use described in Section 2.2 during the term of this lease is not reasonably expected to cause injury to other rights to use water from the same source. If injury is found after this lease is signed, the lease may be modified or terminated to prevent injury.

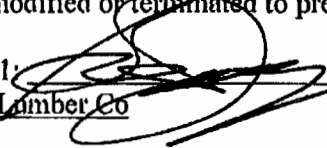
Lessor #1:  Date: 3-11-11
Ochoco Lumber Co

For additional Lessors, type in space for signature and date
Ochoco Irrigation District

Other Attachments As Needed:

- Exhibit 5-A: Tax Lot Map. (See instructions.)
- Exhibit 5-B: Detailed map illustrating lands under subject rights to be leased; required if only part of a right is being leased instream. Exhibits 5-A and 5-B may be combined into a single map. (See instructions.)
- Exhibit 5-C: Supporting documentation indicating why a right is valid and not subject to forfeiture even though the right has not been exercised for five or more consecutive years (required if the second box in Section 1.6 of this form is checked)
- Exhibit 5-D: Split Season Instream Use Form

29.7

13.4

BROOKS RESOURCES CORPORATION
1416000001600

5
15S16E

15S16E

15S16E

15S16E

15S16E

OCHOCO LUMBER CO
1516040002900

OCHOCO LUMBER CO
1516040002900

OCHOCO LUMBER CO
1516040002900

OCHOCO LUMBER CO
1516040002700

OCHOCO LUMBER CO
1516040002700

OCHOCO LUMBER CO
1516040002700

OCHOCO LUMBER CO
1516040002900

OCHOCO LUMBER CO
1516040002900

OCHOCO LUMBER CO
1516040002900

OCHOCO LUMBER CO
1516040002700

OCHOCO LUMBER CO
1516040002700

OCHOCO LUMBER CO
1516040002700

OCHOCO LUMBER CO
1516040002900

OCHOCO LUMBER CO
1516040002900

OCHOCO LUMBER CO
1516040002900

OCHOCO LUMBER CO
1516040002700

OCHOCO LUMBER CO
1516040002700

OCHOCO LUMBER CO
1516040002700

OCHOCO LUMBER CO
1516040002900

OCHOCO LUMBER CO
1516040002900

OCHOCO LUMBER CO
1516040002900

OCHOCO LUMBER CO
1516040002700

OCHOCO LUMBER CO
1516040002700

OCHOCO LUMBER CO
1516040002700

OCHOCO LUMBER CO
1516040002900

OCHOCO LUMBER CO
1516040002900

OCHOCO LUMBER CO
1516040002900

OCHOCO LUMBER CO
1516040002700

OCHOCO LUMBER CO
1516040002700

OCHOCO LUMBER CO
1516040002700

OCHOCO LUMBER CO
1516040002900

OCHOCO LUMBER CO
1516040002900

OCHOCO LUMBER CO
1516040002900

OCHOCO LUMBER CO
1516040002700

OCHOCO LUMBER CO
1516040002700

OCHOCO LUMBER CO
1516040002700

OCHOCO LUMBER CO
1516040002900

OCHOCO LUMBER CO
1516040002900

OCHOCO LUMBER CO
1516040002900

OCHOCO LUMBER CO
1516040002700

OCHOCO LUMBER CO
1516040002700

OCHOCO LUMBER CO
1516040002700

OCHOCO LUMBER CO
1516040002900

OCHOCO LUMBER CO
1516040002900

OCHOCO LUMBER CO
1516040002900

OCHOCO LUMBER CO
1516040002700

OCHOCO LUMBER CO
1516040002700

OCHOCO LUMBER CO
1516040002700

OCHOCO LUMBER CO
1516040002900

OCHOCO LUMBER CO
1516040002900

OCHOCO LUMBER CO
1516040002900

OCHOCO LUMBER CO
1516040002700

OCHOCO LUMBER CO
1516040002700

OCHOCO LUMBER CO
1516040002700

Ochoco Lumber
T15 S R16 E
Sect. 4, Tax lot 7200
2900
Leased Instream



3 87.67 ac.
15S16E equiv.

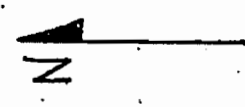

1320'

GIBSON, L DAN &
1516040002800

10
15S16E

9
15S16E

Cracked Fr. Dist. Can



Crook County GIS
GEOGRAPHIC INFORMATION SYSTEMS

Ochoco Lumber
tax lot 151604B007200

Legend

- Airport
- Roads
- Sewer Lines
- Water Lines
- Water Courses
- Lakes
- Parks
- City Limits
- Township Range
- Parcels



scale 1" = 500.00'
created: 3/28/2006

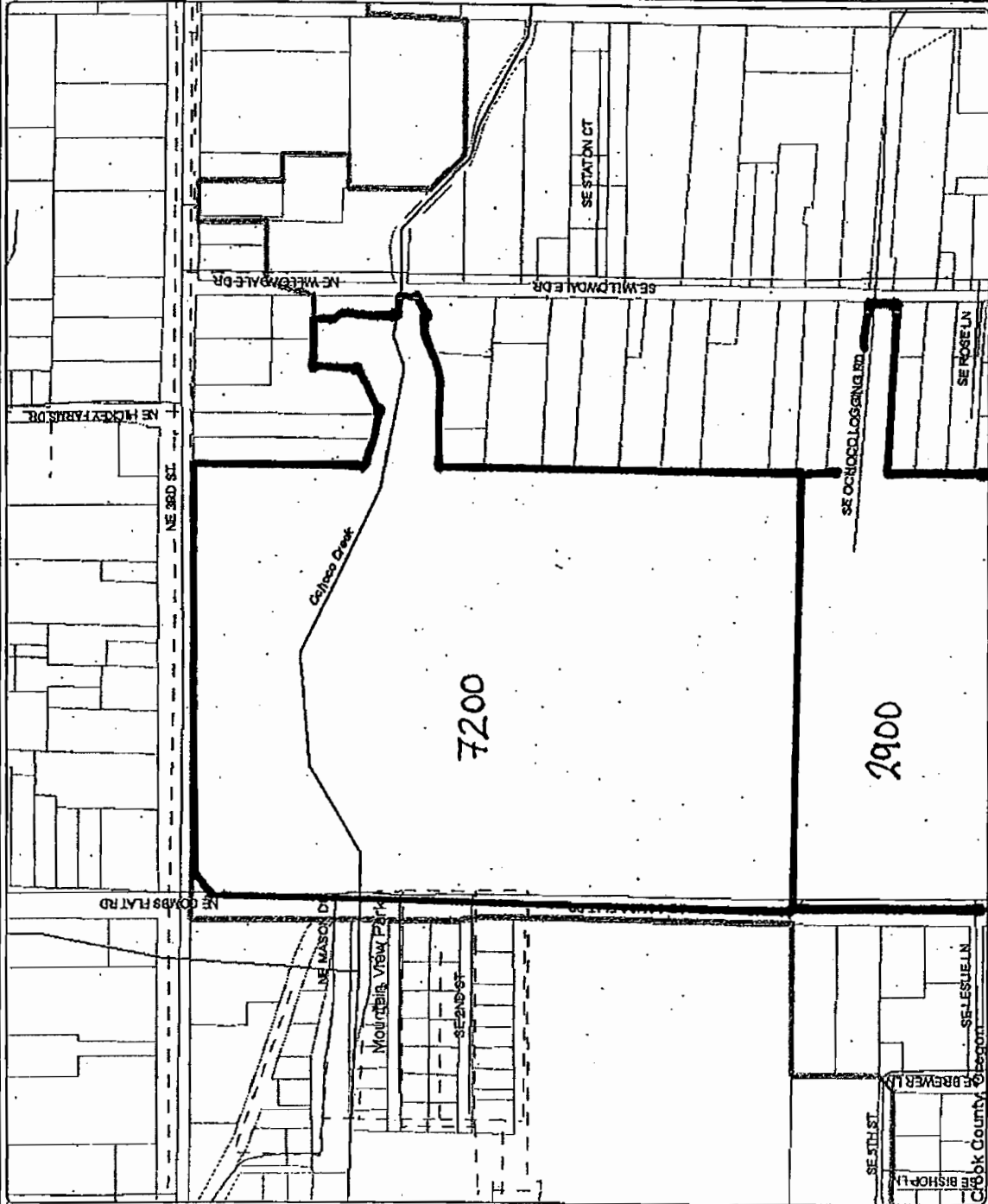

Map Created By:
GIS Department
Crook County, Oregon

CROOK COUNTY MAKES NO WARRANTY OF ANY KIND, EXPRESSED OR IMPLIED, INCLUDING ANY WARRANTY OF MERCHANTABILITY, FITNESS FOR A PARTICULAR PURPOSE, OR ANY OTHER MATTER. THE COUNTY IS NOT RESPONSIBLE FOR POSSIBLE ERRORS, OMISSIONS, MISUSE, OR MISINTERPRETATION. THE INFORMATION ON THIS MAP IS PREPARED FOR REFERENCE PURPOSES ONLY AND SHOULD NOT BE USED, AND IS NOT INTENDED, FOR SURVEY OR ENGINEERING PURPOSES. NO REPRESENTATION IS MADE CONCERNING THE LEGAL STATUS OF ANY APPARENT ROUTE OF ACCESS IDENTIFIED IN DIGITAL OR HARD COPY MAPPING OF GEOSPATIAL INFORMATION OR DATA. PLEASE NOTIFY CROOK COUNTY GIS OF ANY ERRORS 541-416-3830.