



RECEIVED

NOV 20 2002

WATER RESOURCES DEPT.
SALEM, OREGON

2730 Pacific Blvd., S.E.
Albany, OR 97322
Albany Office Phone (541)-926-7771
Albany Fax (541)-928-1988
Albany Direct Line (541)-924-5340

November 15, 2002

Oregon Water Resources Department
Commerce Building
158 12th Street NE
Salem, OR 97321-0210

Phone (503)-378-3066

Attn: Dwight French

Re: Claim of Beneficial Use and Site Report for Transfer 7526

Please find enclosed a completed Claim of Beneficial Use and Site Report for Transfer Number 7526 in the name of Weyerhaeuser Company. This transfer was originally for Willamette Industries, Inc. I have enclosed as part of the report the Articles of Merger filed with the Oregon Secretary of State.

If you have any questions or comments, feel free to contact me at either of the numbers listed above.

Sincerely,

J. Edward Henricks

WEYERHAEUSER COMPANY
Building Materials Group Engineering
Albany, Oregon

CLAIM OF BENEFICIAL USE

AND

SITE REPORT

UNDER TRANSFER NO. T-7526

IN THE NAME OF

WEYERHAEUSER COMPANY

3251 OLD SALEM ROAD N.E.

P.O. BOX 339

ALBANY, OREGON 97321

(541) 926-2281

RECEIVED

NOV 20 2002

WATER RESOURCES DEPT.
SALEM, OREGON

~~RECEIVED~~

~~NOV 18 2002~~

~~WATER RESOURCES DEPT.
SALEM, OREGON~~

November 8, 2002

CLAIM OF BENEFICIAL USE AND SITE REPORT

TRANSFER NO. T-7526

IN THE NAME OF WEYERHAEUSER COMPANY, FORMERLY
WILLAMETTE INDUSTRIES, INC. ALBANY PAPER MILL

On June 30, 2002, Weyerhaeuser Company, a Washington corporation, was the successor by merger to Willamette Industries, Inc. A copy of the Articles of Merger filed with the Oregon Secretary of State is enclosed for reference.

The following information and data was gathered by myself, J. Edward Henricks, (WRE No. 170) and Dick Leedy, an agent of Weyerhaeuser Company Albany Paper mill, on Friday, November 8, 2002, at the request of Mr. Leedy to prepare a Claim of Beneficial Use Report and final proof map for Weyerhaeuser Company.

INFORMATION: Dick Leedy is a Senior Engineer at Weyerhaeuser Albany Paper mill at 3251 Old Salem Road N.E., P.O. Box 339, Albany, Oregon 97321 (541)926-2281. Dick Leedy accompanied me during the field inspection, survey, and supplied all technical information on the system and components.

SOURCE: The source of water is from the main stem of the Willamette River.

DIVERSION POINT: The point of diversion is 1180 feet south and 1220 feet west of the northeast corner of Section 32, Township 10 South, Range 3 West, Willamette Meridian, located in the NE 1/4, NE 1/4 of Section 32 of said Township and Range.

DIVERSION POINT MOTORS & PUMPS: There are two Worthington VTP 15HH 340-3 stage 200 HP pumps on the barge. These have 15" suction and 10" discharge. There is a rotating screen on the suction that was modified to accept the transfer water according to ODF&W fish screen requirements. Enclosed is a letter dated August 26, 2002 from Michael Lambert, P.E., ODF&W approving the fish screening. The impellers on both barge pumps were replaced with the next size up to pump the transfer water. The new impeller size is 9 5/8" diameter on both.

There are two Worthington VTP 15HH 410-2 stage 200 HP pumps on the bank. These have 15" suction and 10" discharge.

RECEIVED

NOV 20 2002

WATER RESOURCES DEPT.
SALEM, OREGON

The current pump arrangement and modification to the barge pumps was completed on September 24, 2002.

(Please refer to the enclosed page titled WEYERHAEUSER ALBANY PAPERMILL RIVER PUMP DATA 9/02 along with the attached drawing No. A titled RIVER PUMPING STATION FLOW DIAGRAM. These detail the four pumps at the river pumping station.)

There is 6,000 feet of 30" concrete cylinder pipe buried underground from the pump station at the river to the paper mill water pond. At the mill water pond the water is then diverted to the various uses on the site.

USE: INDUSTRIAL USE

CALCULATION 1: Using Worthington rating curves. Please refer to the two attached Worthington Rating Curves.

Rating curve graph for the two Worthington VTP 15HH 340-3 stage barge pumps shows in yellow the final output of each pump at 4,000 gallons per minute (gpm). This is based on a total head in feet of 122' (this 122' is the theoretical maximum value at the mill water pond) or 40.66' per stage on the graph with a 9 5/8" diameter impeller. There are two of these pumps on the barge for a total output of 8,000 gpm from the barge.

Rating curve graph for the two Worthington VTP 15hh 410-2 stage bank pumps shows in yellow the final output of each pump at 4,500 gpm. This is based on a total head in feet of 122' (this 122' is the theoretical maximum value at the mill water pond) or 61' per stage on the graph with a 9 15/16" impeller. There are two of these pumps on the bank for a total output of 9,000 gpm from the bank.

The total combined output from the barge pumps and bank pumps is 17,000 gpm or 37.88 cubic feet per second (cfs).

CALCULATION 2:
$$\frac{\text{Efficiency} \times \text{HP}}{\text{Lift} + \text{head}} = \text{cfs (cubic feet per second)}$$

Efficiency factor for 80% = 7.04 1 psi = 2.31 foot head

Actual operating pressure in psi = 28 (water is pumped in a 30" concrete pipe to an open pond for distribution to the plant)

LIFT: The water line of the river varies during the year. The river elevation at the point of diversion was measured at 171' during late April. This elevation is on the United States Geodetic Survey basis. The high point of the mill site is the county road in front of the mill water pond and is at elevation 250'. The maximum lift is 79' and decreases in the wet months.

$$\frac{(\text{efficiency}) 7.04 \times 200 \text{ HP}}{79' \text{ lift} + (28 \text{ psi} \times 2.31)} = 9.73 \text{ cfs or } 4,367 \text{ gpm calculated/ pump}$$

There are 4 of these pumps (4 x 9.73 cfs) or 38.92 cfs total capacity = 17,467 gpm.

NOTE: The pump station for the papermill including the bank and barge pumps has the following three certificates/permits/transfers associated with it: 1 - Certificate 54268 permit No. 23102 with a rate of 18.0 cfs. 2 - Permit No. 47184 with a rate of 12.0 cfs (Claim of Beneficial Use submitted 9/17/97). 3 - Transfer T-7526 with a rate of 5.13 cfs. The total rate = 35.13 cfs. The system is capable of pumping the full amount including the newly transferred 5.13 cfs water. Typically not all four pumps run at once but are cycled on/off per mill demand.

SURVEY TIE: The final proof map was created by numerous field surveys with the following equipment: Wild Heerbrug T1600 and T2002 electronic theodolites, Wild Heerbrug DI2000 and DI2002 electronic distance meters, and Wild Heerbrug GRE4 electronic data collector. The data was calculated on "Wildsoft" survey software and transferred by DXF file to AutoCAD Version 12 for final drafting. Numerous survey monuments were tied to along Old Salem Road for control. A Linn County GPS monument located at the southeast corner of Isaac Miller DLC No. 36 was tied to and used for the elevation basis.

REMARKS: This site has been put to the beneficial use of "INDUSTRIAL" as per the terms of the transfer. The pump station is capable of pumping enough water to satisfy all of the water rights/permits/transfers associated with it.

SPECIAL CONDITION: 1 - The water user shall install and maintain a fish screen or fish by-pass device. The type and plans of the screen or by-pass device must be approved by the Oregon Department of Fish and Wildlife prior to beginning of construction and shall be installed under the supervision of the Department of Fish and Wildlife. This condition was met as noted by the attached letter August 26, 2002 from Michael Lambert, P.E., ODF&W approving the fish screening. The rotary fish screen modifications were done prior to use of the transfer water. 2 - The watermaster has access to the diversion, however due to onsite hazards all visitors are required to check in at the main entrance, obtain a day pass, and participate in a short safety orientation presentation.

RECEIVED
NOV 20 2002
WATER RESOURCES DEPT.
SALEM, OREGON

The final proof survey and inspection of the use, found to be completed under the terms and conditions of Transfer 7526, was completed by me on November 8, 2002. The facts contained in this report, attachments, and accompanying final proof map are correct to the best of my knowledge.



J. Edward Henricks, WRE No. 170



November 8, 2002

I **Fred Reed**, plant manager and agent of Weyerhaeuser Company the permit holder, agree to the findings of the certified water right examiner, herein enclosed, and do submit this site report and map as my claim of beneficial use of the water as provided under the terms and conditions of my Transfer Application number T-7526.



Fred Reed

**VP - Plant Manager
Weyerhaeuser Company
3251 Old Salem Road N.E.
P.O. Box 339
Albany, Oregon 97321
(541) 926-2281**



Date:

**RECEIVED
NOV 20 2002
WATER RESOURCES DEPT.
SALEM, OREGON**



Weyerhaeuser, Albany, Oregon Papermill River Barge Pump
November 8, 2002

Wedge Wire screen added for Transferred water under T-7526

RECEIVED
NOV 20 2002
WATER RESOURCES DEPT.
SALEM, OREGON



Oregon

John A. Kitzhaber, M.D., Governor

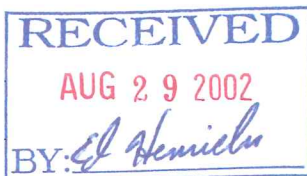

Department of Fish and Wildlife

Fish Division
2501 SW First Avenue
PO Box 59
Portland, OR 97207
(503) 872-5252
FAX (503) 872-5632
TTY (503) 872-5259

Internet WWW: <http://www.dfw.state.or.us/>

August 26, 2002

Ed Henricks
Surveyor/ Project Manager
Weyerhaeuser Company
2730 Pacific Blvd., S.E.
Albany, Or 97321



RE: Albany Mill Fish Screen Modifications

Dear Ed:

I have reviewed the engineering drawings and design data you sent to our office last month which describe proposed modifications to the existing disk screen on the river barge. The design adequately addresses our fish screening criteria, and the additional self-cleaning features shown should keep the screen free of debris while protecting fish. I find the design ready for construction and installation. Please keep all underwater openings within the minimum allowable opening size (1.75 mm), including the entire half round surface where the rotating screen meets the neoprene seal.

If your fabrication schedule permits, I would like to observe these modifications while the barge is out of the water.

Sincerely,

Michael Lambert, P.E.
Fish Passage Engineer

cc: Bernie Kepshire, ODFW Corvallis
Steve Mamoyac, District Biologist, Corvallis

RECEIVED
NOV 20 2002
WATER RESOURCES DEPT.
SALEM, OREGON



WEYERHAEUSER
ALBANY PAPER MILL
RIVER PUMP DATA
9/02

NORTH BARGE PUMP: WORTHINGTON VTP 15HH 340-3 STAGE
15" SUCTION/10" DISCHARGE
200 HP/1800 RPM
GE FRAME 6286P20
DIRECT COUPLED
9 5/8" IMPELLER
4000 GPM @ 122'

SOUTH BARGE PUMP: WORTHINGTON VTP 15HH 340-3 STAGE
15" SUCTION/10" DISCHARGE
200 HP/1800 RPM
GE FRAME 6286P20
DIRECT COUPLED
9 5/8" IMPELLER
4000 GPM @ 122'

EAST BANK PUMP: WORTHINGTON VTP 15HH 410-2 STAGE
15" SUCTION/10" DISCHARGE
200 HP/1800 RPM
GE FRAME L445TP
DIRECT COUPLED
9 15/16" IMPELLER
4500 GPM @ 122'

WEST BANK PUMP: WORTHINGTON VTP 15HH 410-2 STAGE
15" SUCTION/10" DISCHARGE
200 HP/1800 RPM
GE FRAME L445TP
DIRECT COUPLED
9 15/16" IMPELLER
4500 GPM @ 122'

RECEIVED
NOV 20 2002
WATER RESOURCES DEPT.
SALEM, OREGON

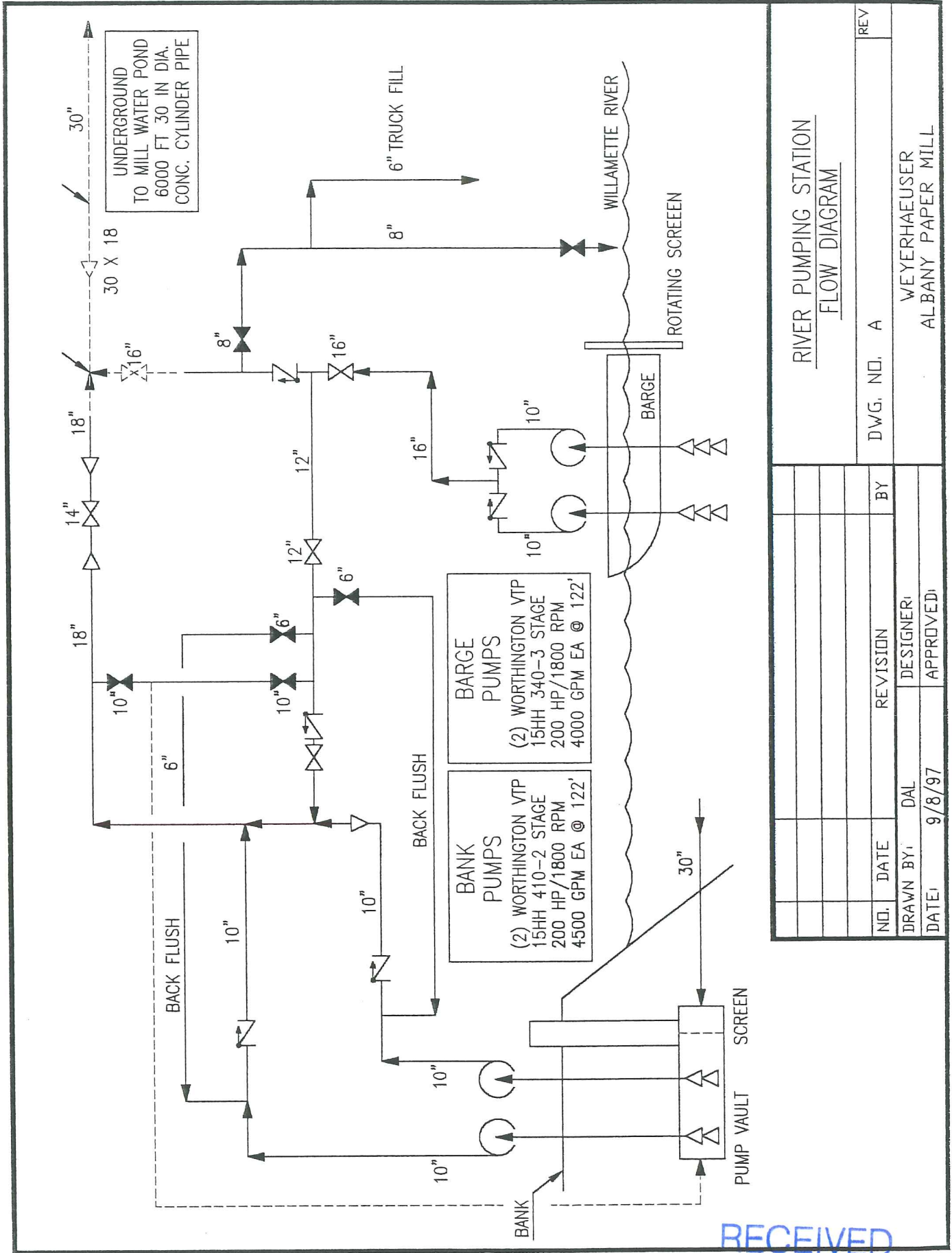

RIVER PUMPING STATION		DWG. NO. A		REV
FLOW DIAGRAM		BY		REV
NO.	DATE	REVISION	DESIGNER	APPROVED
			DAL	9/8/97
DRAWN BY:		DESIGNER:		APPROVED:
DATE:		DATE:		DATE:
		Weyerhaeuser		ALBANY PAPER MILL

RECEIVED

NOV 20 2002
 WATER RESOURCES DEPT.
 SALEM, OREGON

BARGE PUMPS

15HH-340
1760 RPM

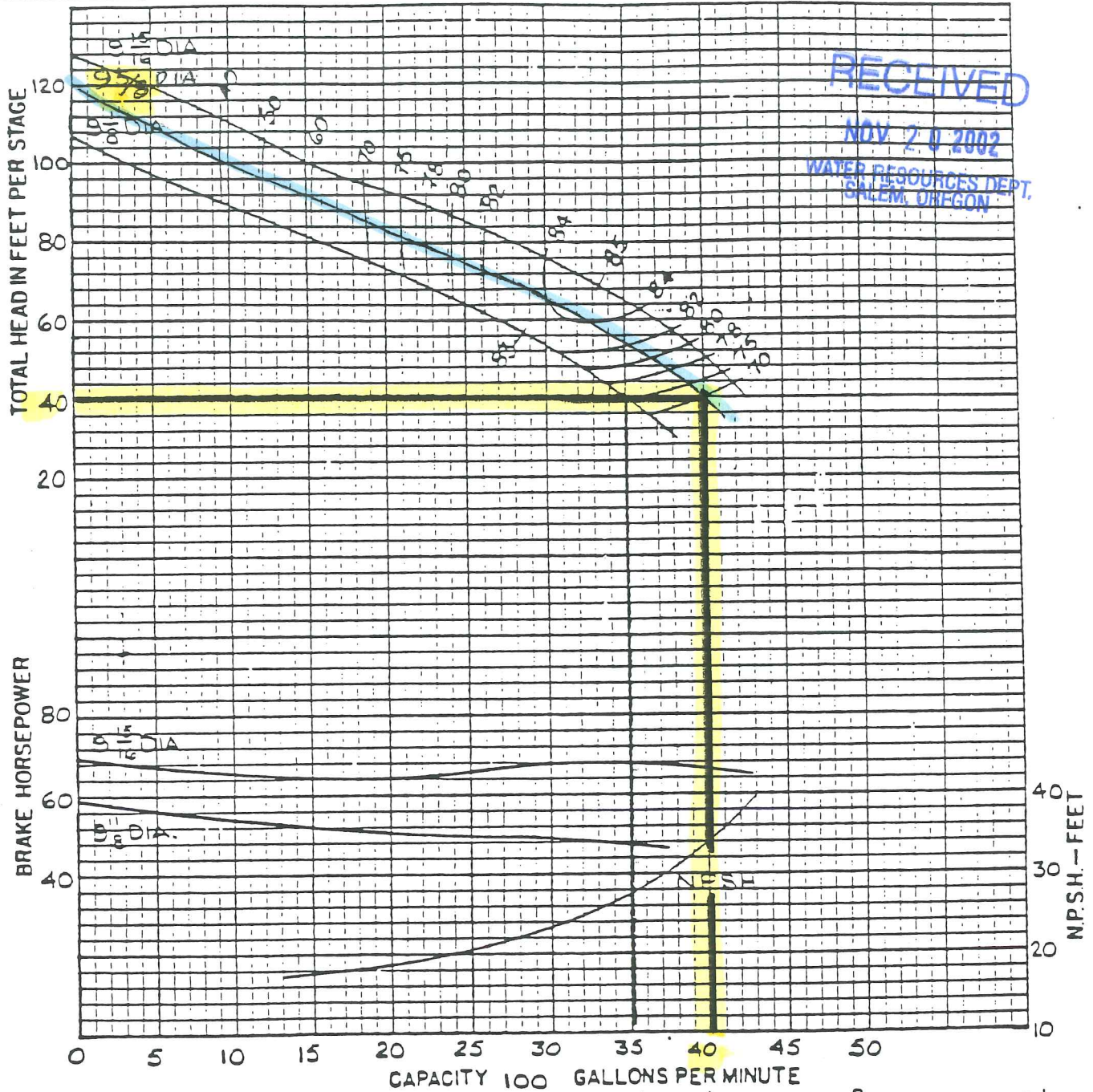

Efficiency shown is for 2 stages or more, with standard materials. For fewer stages or other materials change efficiency as shown.

No. of stages	Eff. change	MATERIAL	Eff. change	Standard materials	
				Impeller - bronze	Bowl - cast iron / enamelled
6	—	Impeller - bronze	—	Thrust factor	254
5	—	Impeller - c.i.	-1	Rotor wt per stage (lbs.)	45
4	—	Impeller - c.i. enm.	+1	Bowl wt. 1st stage (lbs.)	415
3	—	Bowl - c.i. enm.	—	Bowl wt. add'l. stage (lbs.)	180
2	—	Bowl - cast iron	-2	Max. bowl horsepower	570
1	-1	Bowl - bronze	-15	Impeller eye area (sq in.)	53.5

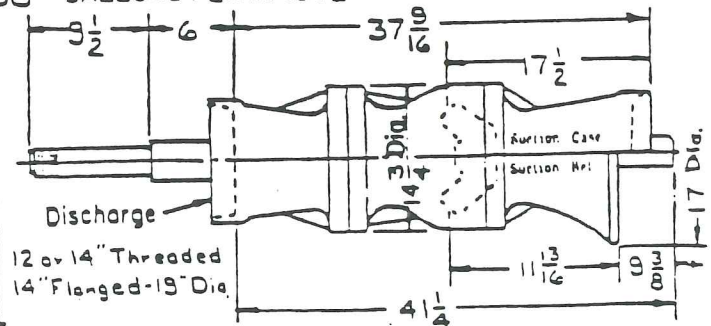

Impeller shaft diameter	2 25	Column pipe	12	4
Minimum impeller shaft end play	.81	Suction pipe	14	

BANK PUMPS

15HH-410

1760 RPM

RECEIVED

NOV 20 2002

WATER RESOURCES DEPT.
SALEM, OREGON

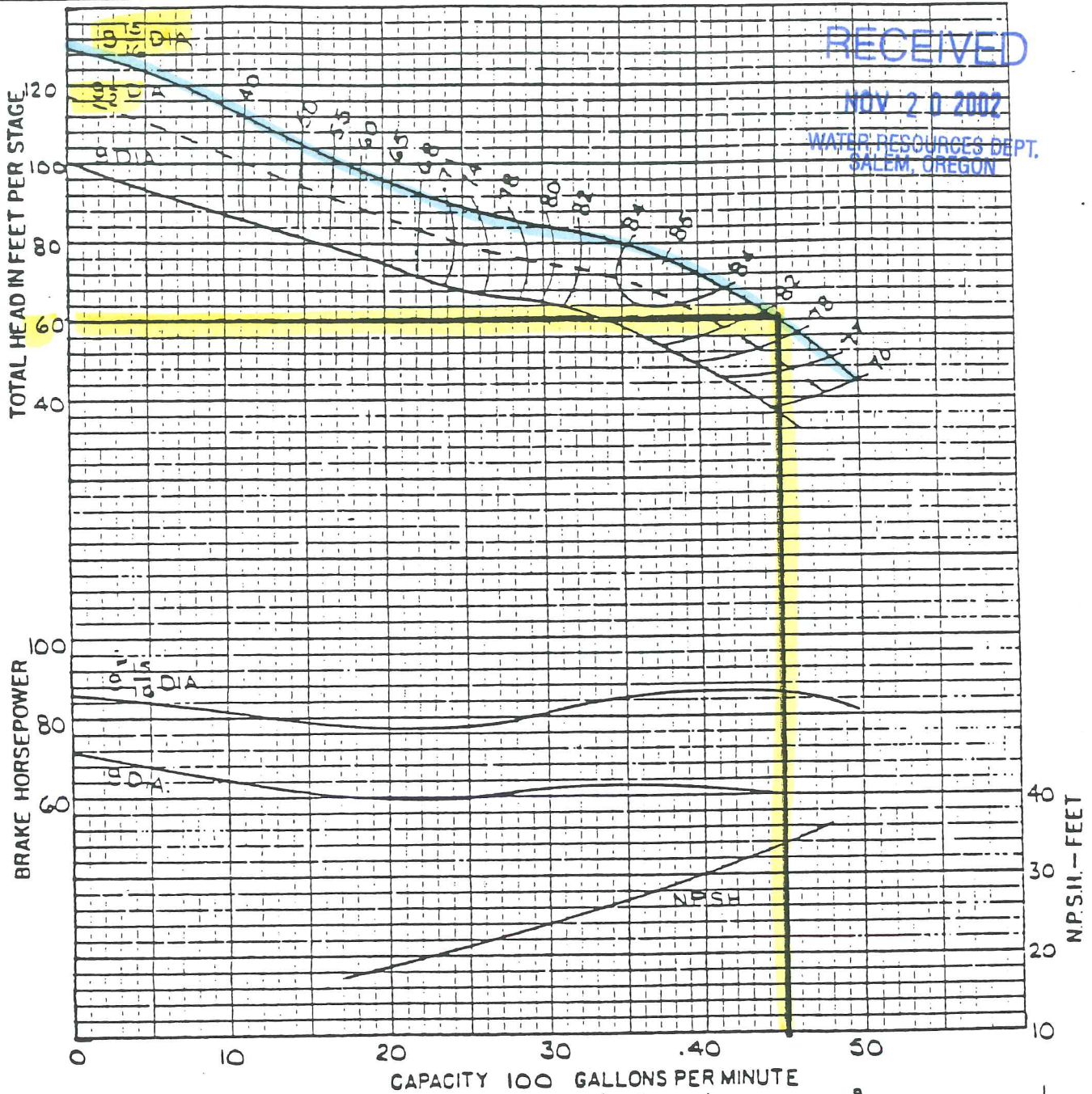

Efficiency shown is for 2 stages or more, with standard materials. For fewer stages or other materials change efficiency as shown.

No. of stages	Eff. change	MATERIAL	Eff. change	Standard materials
6	1	Impeller-bronze	-	Impeller - bronze
5	1	Impeller-c.i.	-1	Bowl - cast iron/enamelled
4	1	Impeller-c.i.enm.	+1	Thrust factor
3	1	Bowl-c.i.enm.	-	Rotor wt. per stage (lbs.)
2	1	Bowl-cast iron	-2	Bowl wt. 1st stage (lbs.)
1	-2	Bowl-bronze	-1.5	Bowl wt. add'l stage (lbs.)
				Max. bowl horsepower
				Impeller eye area (sq in.)

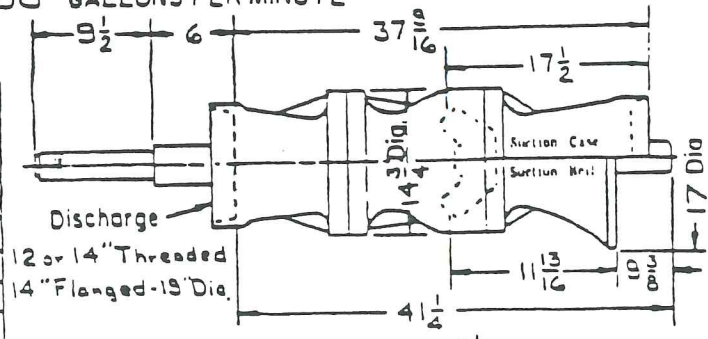

For additional stages add 15 1/2 per stage.

Impeller shaft diameter	2 2/5	Column pipe	12	14
Minimum impeller shaft end play	81	Suction pipe	14	



Secretary of State
 Corporation Division
 255 Capitol Street NE, Suite 151
 Salem, OR 97310-1327

Phone: (503)986-2200
 Fax: (503)378-4381
www.sos.state.or.us/corporation/corphp.htm

WEYERHAEUSER COMPANY
 TAX DEPT CH1C28
 PO BOX 9777
 FEDERAL WAY WA 98063-9777

Acknowledgment Letter

The document you submitted was recorded as shown below. Please review and verify the information listed for accuracy.

If you have any questions regarding this acknowledgement, contact the Secretary of State, Corporation Division at (503)986-2200. Please refer to the registration number listed below. A copy of the filed documentation may be ordered for a fee of \$5.00. Submit your request to the address listed above or call (503)986-2317 with your Visa or MasterCard number.

Document	Filed On		
ARTICLES OF MERGER	06/14/2002		
Name of Survivor	Reg. No.	Type	Juris
WEYERHAEUSER COMPANY	001252-29	FGN BUS CORP	WA
Name(s) of Non Survivor(s)	Reg. No.	Type	Juris
WILLAMETTE INDUSTRIES, INC.	010824-11	DOM BUS CORP	OR

SALPOO
 ACK_M-S
 06/14/2002

RECEIVED
 NOV 20 2002
 WATER RESOURCES DEPT.
 SALEM, OREGON



Phone: (503) 986-2200
Fax: (503) 378-4381

Secretary of State
Corporation Division
255 Capitol St. NE, Suite 151
Salem, OR 97310-1327

Check the appropriate box below:

- MULTI ENTITY MERGER
(Complete only 1, 2, 3, 4, 10, 11)
- FOR PARENT AND 90% OWNED SUBSIDIARY
WITHOUT SHAREHOLDER APPROVAL
(Complete only 5, 6, 7, 8, 9, 10, 11)

Articles of Merger

For office use only

FILED

JUN 14 2002

OREGON
SECRETARY OF STATE

Survivor Registry Number: 001252-29

Attach Additional Sheet if Necessary
Please Type or Print Legibly in Black Ink

1) NAMES AND TYPES OF THE ENTITIES PROPOSING TO MERGE

NAME	TYPE	REGISTRY NUMBER

2) NAME AND TYPE OF THE SURVIVING ENTITY _____

Check here if there is a name change in this plan of merger.

3) A COPY OF THE MERGER PLAN IS ATTACHED.

4) THE PLAN OF MERGER WAS DULY AUTHORIZED AND APPROVED BY EACH ENTITY THAT IS A PARTY TO THE MERGER.

A copy of the vote required by each entity is attached.

FOR PARENT AND 90% OWNED SUBSIDIARY WITHOUT SHAREHOLDER APPROVAL

5) NAME OF PARENT CORPORATION Weyerhaeuser Company

Oregon Registry Number 001252-29

6) NAME OF SUBSIDIARY CORPORATION Willamette Industries, Inc.

Oregon Registry Number 010824-11

7) NAME OF SURVIVING CORPORATION Weyerhaeuser Company

8) COPY OF PLAN

A copy of the plan of merger setting forth the manner and basis of converting shares of the subsidiary into shares, obligations, or other securities of the parent corporation or any other corporation or into cash or other property is attached.

9) CHECK THE APPROPRIATE BOX

A copy of the plan of merger or summary was mailed to each shareholder of record of the subsidiary corporation on or before _____ Date

The mailing of a copy of the plan or summary was waived by all outstanding shares.

10) EXECUTION

Printed Name

Claire S. Grace

Signature

Claire S. Grace

Title

Secretary

11) CONTACT NAME

Vicki A. Merrick

DAYTIME PHONE NUMBER - INCLUDING AREA CODE

253-924-5273

FEEES

Make check for \$20 payable to "Corporation Division."

NOTE: Filing fees only be paid with VISA or MasterCard. The card number and expiration date should be submitted on a separate sheet for your protection.

RECEIVED

NOV 20 2002

WATER RESOURCES DEPT.
SALEM, OREGON

ARTICLES OF MERGER
 OF
 WILLAMETTE INDUSTRIES, INC.
 an Oregon Corporation
 (Registry No. 010824-11)
 INTO
 WEYERHAEUSER COMPANY
 a Washington Corporation
 (UBI No. 278 012 337)

To the Secretary of State
 State of Washington

Pursuant to the provisions of the Washington Business Corporation Act governing the merger of a foreign wholly-owned subsidiary business corporation into its domestic parent business corporation, the domestic parent business corporation hereinafter named does hereby submit the following articles of merger.

1. The name of the subsidiary corporation, which is a business corporation organized under the laws of the State of Oregon is Willamette Industries, Inc.
2. The name of the parent corporation, which is a business corporation organized under the laws of the State of Washington, is Weyerhaeuser Company.
3. Shareholder approval was not required.
4. The following is the Agreement and Plan of Merger for merging Willamette Industries, Inc. into Weyerhaeuser Company as approved by resolution of the Board of Directors of Weyerhaeuser Company.

AGREEMENT AND PLAN OF MERGER

This Agreement and Plan of Merger dated as of June 7, 2002 is entered into by and between Weyerhaeuser Company, a Washington corporation ("Weyerhaeuser") and Willamette Industries, Inc., an Oregon corporation and a wholly owned subsidiary of Weyerhaeuser ("Willamette").

Whereas, the Board of Directors of Weyerhaeuser approved the acquisition of Willamette by Weyerhaeuser and the purchase of all the outstanding shares of Willamette stock pursuant to an

RECEIVED
 NOV 20 2002
 WATER RESOURCES DE
 SALEM, OREGON

Offer to purchase dated November 29, 2000 (as supplemented by the Supplement to the Offer to Purchase dated May 7, 2001, collectively the "Tender Offer").

Whereas, effective February 12, 2002, Company Holdings, Inc., a Washington corporation and wholly owned subsidiary of Weyerhaeuser ("Company Holdings"), accepted for payment shares tendered pursuant to the Tender Offer representing approximately 97% of the outstanding common stock of Willamette.

Whereas, effective March 14, 2002, Willamette merged with Company Holdings, with Willamette surviving the merger as a wholly owned subsidiary of Weyerhaeuser and each outstanding share of Willamette common stock automatically was canceled and retired and ceased to exist and each such outstanding share of Willamette stock, other than those held by Weyerhaeuser, Willamette or Company Holdings, ceased to have any rights with respect thereto except the right to receive \$55.50 in cash per share, without interest, upon surrender of the stock to the paying agent.

Whereas, Weyerhaeuser is the owner of all the outstanding shares of Willamette stock.

Whereas, Weyerhaeuser now desires to merge with Willamette and, as a result, by operation of law to acquire all the assets of Willamette and to assume all obligations of Willamette.

Now therefore, the parties hereto agree as follows:

1. The parties shall file with the Secretary of State of the State of Washington and the Secretary of State of the State of Oregon, articles of merger or other appropriate documents (in each case, "Articles of Merger") executed in accordance with the relevant provisions of the Oregon Revised Statutes ("ORS") and the Revised Code of Washington ("RCW") and shall make all other filings or recordings required to accomplish the merger of Willamette with and into Weyerhaeuser (the "Merger") under the ORS and the RCW. The Articles of Merger shall provide that the Merger will become effective as of 11:59 p.m. Pacific Time on June 30, 2002 (the "Effective Time").
2. At the Effective Time of the Merger, Willamette will cease to exist as a separate corporation and Weyerhaeuser will continue its existence as the surviving corporation (the "Surviving Corporation") pursuant to the provisions of the Washington Business Corporation Act.
3. The name of the Surviving Corporation shall be Weyerhaeuser Company.
4. The articles of incorporation of Weyerhaeuser at the Effective Time shall be the articles of incorporation the Surviving Corporation until thereafter changed or amended as provided therein or by applicable law, which articles of incorporation shall not be amended in any respect by the Merger.

RECEIVED
 NOV 20 2002
 WATER RESOURCES DEPT.
 SALEM, OREGON

5. The bylaws of Weyerhaeuser in effect immediately prior to the Effective Time shall be the bylaws of the Surviving Corporation until thereafter changed or amended as provided therein or by applicable law.

6. The directors and officers of Weyerhaeuser immediately prior to the Effective Time shall be the directors and officers of the Surviving Corporation until the earlier of their resignation or removal or until their respective successors are duly elected and qualified, as the case may be.

7. At the Effective Time, each outstanding share of Willamette shall no longer be outstanding and shall automatically be canceled and retired and shall cease to exist and no consideration shall be delivered or deliverable in exchange therefor.

8. At the Effective Time, each outstanding share of Weyerhaeuser stock shall be converted into one identical, fully paid and nonassessable share of common stock of the Surviving Corporation.

9. This Agreement and Plan of Merger shall be governed by, and construed in accordance with, the laws of the State of Washington applicable to contracts made and to be performed within the State of Washington, regardless of the laws that might otherwise govern under applicable principles of conflicts of laws.

10. This Agreement and Plan of Merger may be executed in one or more counterparts, all of which shall be considered one and the same agreement and shall become effective when one or more counterparts have been signed by each of the parties and delivered to the other party.

11. Weyerhaeuser hereby waives its right that it be mailed a copy or summary of the Agreement and Plan of Merger.

IN WITNESS WHEREOF, Weyerhaeuser and Willamette have executed this Agreement and Plan of Merger as of the date first written above.

WEYERHAEUSER COMPANY

WILLAMETTE INDUSTRIES, INC.

[Name] Robert A. Dowdy
[Title] Vice President

[Name] Claire S. Grace
[Title] Secretary

RECEIVED

NOV 20 2002

WATER RESOURCES DEPT.
SALEM, OREGON

ID	NORTH	EAST	ELEV	Descriptor
10-302	1744.2399	-2740.6485	219.4230	GRAVEL DRIVEWAY
4-10-303	1736.9886	-2715.4075	220.3220	GRAVEL DRIVEWAY
4-10-304	1557.1771	-2645.8581	220.9136	GRAVEL DRIVEWAY
4-10-305	1567.0793	-2646.4424	220.9927	MANHOLE, SEWER 0.24
4-10-306	1502.1566	-2627.8160	220.1176	GRAVEL DRIVEWAY
4-10-307	1417.2776	-2597.9216	219.4499	GRAVEL DRIVEWAY
4-10-308	1369.9335	-2564.6480	220.3504	GRAVEL DRIVEWAY
4-10-309	1454.9032	-2600.4279	219.2892	GRAVEL DRIVEWAY
4-10-310	1550.8847	-2633.0695	221.3952	GRAVEL DRIVEWAY
4-10-311	1708.9245	-2693.0966	219.9197	GRAVEL DRIVEWAY
4-10-312	1941.1947	-2774.3782	222.8663	WALKWAY
4-10-313	1943.6410	-2776.5995	222.8059	WALKWAY
4-10-314	1956.2510	-2762.6783	231.8985	WALKWAY
4-10-315	-570.5833	-2609.7778	185.6159	CONC. FTG.
4-10-316	-564.9335	-2604.4691	185.4962	CONC. FTG.
4-10-317	-570.1609	-2598.6363	185.2018	CONC. FTG.
4-10-318	-570.2374	-2604.2663	185.3290	WATER VALVE
4-10-319	-575.6126	-2693.6792	174.2928	BANK
4-10-320	-609.7755	-2663.6805	174.8055	BANK
4-10-321	-661.3601	-2608.6579	176.4692	BANK
4-10-322	-683.4237	-2591.3050	176.4666	BANK
4-10-323	-686.0766	-2633.2243	179.0777	PUMP
4-10-324	-694.9691	-2625.1339	179.1646	PUMP
4-10-325	-677.5281	-2632.5142	171.1100	STREAM WATER LINE
4-10-326	-700.9232	-2627.1611	173.3979	!BOAT
4-10-327	-703.8488	-2617.1268	173.4560	!BOAT
4-10-328	-671.2554	-2653.7724	173.1293	!BOAT
4-10-329	-663.9316	-2645.5450	173.0994	!BOAT
4-11-1	* 2497.5172	-908.0619	222.6081	SPOT ELEVATION
4-11-2	* 2438.1109	-905.0557	218.7905	SPOT ELEVATION
4-11-3	* 2373.5004	-902.7865	218.7762	SPOT ELEVATION
4-11-4	* 2308.1972	-900.5547	218.8723	SPOT ELEVATION
4-11-5	* 2245.6762	-894.9430	219.1972	SPOT ELEVATION
4-11-6	* 2181.3491	-889.0832	219.6287	SPOT ELEVATION
4-11-7	* 2117.5642	-885.7132	219.6055	SPOT ELEVATION
4-11-8	* 2051.8211	-880.9068	219.5874	SPOT ELEVATION
4-11-9	* 1987.3785	-877.0237	219.7463	SPOT ELEVATION
4-11-10	* 1919.4612	-873.5435	219.8155	SPOT ELEVATION
4-11-11	* 1849.3766	-871.7175	219.6635	SPOT ELEVATION
4-11-12	* 1785.5183	-868.3083	219.3720	SPOT ELEVATION
4-11-13	* 1719.3997	-864.5235	219.7153	SPOT ELEVATION
4-11-14	* 1652.5256	-859.9440	219.7955	SPOT ELEVATION
4-11-15	* 1647.7079	-927.2103	219.8147	SPOT ELEVATION
4-11-16	* 1674.1039	-930.7984	218.6037	SPOT ELEVATION
4-11-17	* 1714.4041	-932.8870	219.2638	SPOT ELEVATION
4-11-18	* 1781.2339	-936.8342	219.7257	SPOT ELEVATION
4-11-19	* 1846.2512	-942.2462	220.3015	SPOT ELEVATION
4-11-20	* 1913.4714	-948.0589	219.4896	SPOT ELEVATION
4-11-21	* 1972.7693	-949.9112	218.4945	SPOT ELEVATION
4-11-22	* 1996.3301	-950.0798	219.5330	SPOT ELEVATION
4-11-23	* 2021.9512	-951.8085	219.6046	SPOT ELEVATION
4-11-24	* 2090.8736	-954.6615	219.3942	SPOT ELEVATION
4-11-25	* 2121.0347	-954.4037	219.6796	SPOT ELEVATION
4-11-26	* 2146.1102	-955.1200	219.4559	SPOT ELEVATION
4-11-27	* 2212.8157	-954.3846	220.1700	SPOT ELEVATION

April 10, 1995
 @ River pumps

Not on Old Salem Road
 by Chlorine station
 is Elev. 250.00'